

D 12 - Purple Hills

crazybcrib@yahoo.com

♩ = 125,000000

Track 5

Track 6

Track 3

Track 4

Track 2

♩ = 125,000000

crazybcrib@yahoo.com

4

Track 5

Track 6

Track 3

Track 9

Track 4

Track 8

Track 2

crazybcrib@yahoo.com

Track 5

Track 6

Track 3

Track 9

Track 4

Track 8

Track 2

crazybcrib@yahoo.com

Track 5

Track 6

Track 3

Track 9

Track 4

Track 2

crazybcrib@yahoo.com

13

Track 5

Track 6

Track 3

Track 9

Track 4

Track 8

Track 2

crazybcrib@yahoo.com

16

Track 5

Track 6

Track 3

Track 4

Track 8

Track 2

crazybcrib@yahoo.com

19

Track 5

Track 6

Track 3

Track 4

Track 8

Track 2

crazybcrib@yahoo.com

22

Track 5

Track 6

Track 3

Track 4

Track 2

crazybcrib@yahoo.com

25

Track 5

Track 6

Track 3

Track 4

Track 8

Track 2

crazybcrib@yahoo.com

28

Track 5

Track 6

Track 3

Track 4

Track 2

crazybcrib@yahoo.com

31

Track 5

Track 6

Track 3

Track 4

Track 8

Track 2

crazybcrib@yahoo.com

34

Track 5

Track 6

Track 3

Track 4

Track 2

crazybcrib@yahoo.com

37

Track 5

Track 6

Track 3

Track 4

Track 2

crazybcrib@yahoo.com

40

Track 5

Track 6

Track 3

Track 4

Track 8

Track 2

crazybcrib@yahoo.com

43

Track 5

Track 6

Track 3

Track 4

Track 2

crazybcrib@yahoo.com

47

Track 5

Track 6

Track 3

Track 4

Track 8

Track 2

crazybcrib@yahoo.com

50

Track 5

Track 6

Track 3

Track 9

Track 4

Track 2

crazybcrib@yahoo.com

53

Track 5

Track 6

Track 3

Track 9

Track 4

Track 8

Track 2

crazybcrib@yahoo.com

56

crazybcrib@yahoo.com

59

Track 7

Track 5

Track 6

Track 3

Track 4

Track 8

Track 2

crazybcrib@yahoo.com

62

Track 7

Track 5

Track 6

Track 3

Track 4

Track 2

crazybcrib@yahoo.com

65

Track 5

Track 6

Track 3

Track 4

Track 2

crazybcrib@yahoo.com

68

Track 5

Track 6

Track 3

Track 4

Track 8

Track 2

crazybcrib@yahoo.com

71

Track 5

Track 6

Track 3

Track 4

Track 2

crazybcrib@yahoo.com

74

Track 5

Track 6

Track 3

Track 4

Track 2

crazybcrib@yahoo.com

77

Track 5

Track 6

Track 3

Track 4

Track 8

Track 2

crazybcrib@yahoo.com

80

Track 5

Track 6

Track 3

Track 4

Track 2

crazybcrib@yahoo.com

83

Track 5

Track 6

Track 3

Track 4

Track 2

crazybcrib@yahoo.com

86

Track 5

Track 6

Track 3

Track 4

Track 2

crazybcrib@yahoo.com

89

Track 5

Track 6

Track 3

Track 9

Track 4

Track 8

Track 2

crazybcrib@yahoo.com

92

Track 5

Track 6

Track 3

Track 9

Track 4

Track 8

Track 2

crazybcrib@yahoo.com

95

Track 5

Track 6

Track 3

Track 9

Track 4

Track 8

Track 2

98

Track 5

Track 6

Track 3

Track 9

Track 4

102

Track 5

Track 6

Track 3

Track 4

Track 8

crazycrib@yahoo.com

106

Track 5

Track 6

Track 3

Track 4

Track 2

crazybcrib@yahoo.com

109

Track 5

Track 6

Track 3

Track 4

Track 8

Track 2

crazybcrib@yahoo.com

112

Track 5

Track 6

Track 3

Track 9

Track 4

Track 8

Track 2

crazybcrib@yahoo.com

115

Track 5

Track 6

Track 3

Track 9

Track 4

Track 8

Track 2

crazybcrib@yahoo.com

118

Track 5

Track 6

Track 3

Track 9

Track 4

Track 8

Track 2

crazybcrib@yahoo.com

121

Track 7

Track 5

Track 6

Track 3

Track 9

Track 4

Track 8

Track 2

crazybcrib@yahoo.com

124

Track 7

Track 5

Track 6

Track 3

Track 4

Track 8

Track 2

crazybcrib@yahoo.com

127

Track 7

Track 5

Track 6

Track 3

Track 4

Track 2

crazybcrib@yahoo.com

130

Track 10

Track 5

Track 6

Track 3

Track 4

Track 2

crazybcrib@yahoo.com

133

Track 10

Track 5

Track 6

Track 3

Track 4

Track 8

Track 2

crazycrib@yahoo.com

136

crazybcrib@yahoo.com

139

Track 10

Track 5

Track 6

Track 3

Track 4

Track 8

Track 2

crazybcrib@yahoo.com

142

Track 10

Track 5

Track 6

Track 3

Track 4

Track 2

crazybcrib@yahoo.com

145

crazybcrib@yahoo.com

147

Track 10

Track 5

Track 6

Track 3

Track 4

Track 8

Track 2

crazybcrib@yahoo.com

150

Track 10

Track 5

Track 6

Track 3

Track 4

Track 2

153

Track 10

Track 5

Track 6

Track 3

Track 4

155

Track 5

Track 6

Track 3

Track 4

D 12 - Purple Hills

♩ = 125,000000

89

93

97

8

108

112

116

120

124

126

2

130

134

138

142

146

149

7

Track 7

D 12 - Purple Hills

♩ = 125,000000

57

61

58

122

126

30

Track 10

D 12 - Purple Hills

$\text{♩} = 125,000,000$
129

133

137

141

144

147

150

Track 5

D 12 - Purple Hills

♩ = 125,000000

7

12

17

22

27

32

37

42

47

V.S.

52

57

62

67

72

78

83

88

93

98

103

108

113

118

123

128

133

138

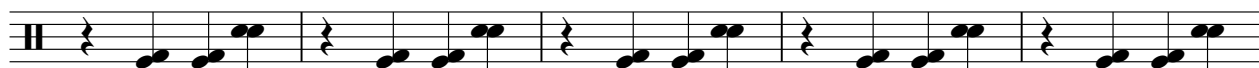

143

148

V.S.

Track 6

D 12 - Purple Hills

♩ = 125,000000

5

9

13

17

21

25

29

33

37

V.S.

41

45

49

53

57

61

65

69

73

78

82

86

90

94

98

102

106

110

114

118

V.S.

122

126

130

134

138

142

146

150

154

Track 3

D 12 - Purple Hills

♩ = 125,000000

6

11

16

21

26

31

36

41

46

V.S.

101

106

111

116

121

126

131

136

141

146

4

Track 3

151

155

Track 9

D 12 - Purple Hills

♩ = 125,000000

5

9

12

15

35

52

55

59

31

92

95

97

15

D 12 - Purple Hills

Track 4

♩ = 125,000000

6
11
16
21
26
31
36
41
46

V.S.

V.S.

151

155

Track 8

D 12 - Purple Hills

♩ = 125,000000

4 3 3

13 3 3 3

25 7 7

42 7 3 3

57 3 7

70 7 11 3

93 3 7

106 3 3 3 3

118 3 3 7

133 3 3

2

Track 8

141

3

146

3 8

46

50

54

58

62

67

71

76

82

87

91

95

106

110

114

118

122

125

130

134

138

142

146

149

