

Britney Spears - Baby, One More Time

♩ = 190,000290

Drum Track

Choir Aahs (Britney)

Piano 1

Rev Cybmal

Cello

♩ = 190,000290

5

Drum Track

Choir Aahs (Britney)

Piano 1

Cello

9

Drum Track

Choir Aahs (Britney)

Piano 1

Rev Cybmal

Cello

13

Drum Track

Choir Aahs (Britney)

Cello

17

Drum Track

Choir Aahs (Britney)

Piano 1

Cello

21

Drum Track

Choir Aahs (Britney)

Cello

25

Drum Track

Choir Aahs (Britney)

Piano 1

Rock Organ

Rev Cybmal

Cello

28

Drum Track

Choir Aahs (Britney)

Rock Organ

Cello

30

33

35

Orcaina

Whistle

Drum Track

Choir Aahs (Britney)

Rock Organ

Cello

38

Orcaina

Whistle

Drum Track

Choir Aahs (Britney)

Rock Organ

Cello

41

Orcaina

Whistle

Drum Track

Choir Aahs (Britney)

Rock Organ

Cello

43

Orcaina

Whistle

Drum Track

Choir Aahs (Britney)

Rock Organ

Cello

45

47

Orcaina

Whistle

Drum Track

Choir Aahs (Britney)

Piano 1

Rock Organ

Rev Cybmal

Cello

50

Drum Track

Choir Aahs (Britney)

Rock Organ

Cello

53

Drum Track

Choir Aahs (Britney)

Rock Organ

Cello

56

Drum Track

Choir Aahs (Britney)

Piano 1

Rock Organ

Cello

58

Drum Track

Choir Aahs (Britney)

Rock Organ

Cello

60

Drum Track

Choir Aahs (Britney)

Rock Organ

Cello

62

Drum Track

Choir Aahs (Britney)

Rock Organ

Cello

65

67

70

73

75

Orcaina

Whistle

Drum Track

Choir Aahs (Britney)

Rock Organ

Cello

78

Orcaina

Whistle

Drum Track

Choir Aahs (Britney)

Rock Organ

Cello

81

Orcaina

Whistle

Drum Track

Choir Aahs (Britney)

Rock Organ

Cello

83

Orcaina

Whistle

Drum Track

Choir Aahs (Britney)

Rock Organ

Cello

85

87

Orcaina

Whistle

Drum Track

Choir Aahs (Britney)

Piano 1

Rock Organ

Rev Cybmal

Cello

91

Drum Track

Choir Aahs (Britney)

Piano 1

Cello

95

Drum Track

Choir Aahs (Britney)

Piano 1

Rev Cybmal

Cello

Piano 2

99

Choir Aahs (Britney)

Piano 2

104

Orcaina

Whistle

Drum Track

Choir Aahs (Britney)

Piano 2

108

Bottle Blow

Orcaina

Whistle

Drum Track

Choir Aahs (Britney)

Piano 2

112

Bottle Blow

Orcaina

Whistle

Drum Track

Choir Aahs (Britney)

Rock Organ

Cello

Piano 2

115

Orcaina

Whistle

Drum Track

Choir Aahs (Britney)

Rock Organ

Cello

118

Orcaina

Whistle

Drum Track

Choir Aahs (Britney)

Rock Organ

Cello

121

Orcaina

Whistle

Drum Track

Choir Aahs (Britney)

Piano 1

Rock Organ

Cello

123

Orcaina

Whistle

Drum Track

Choir Aahs (Britney)

Piano 1

Rock Organ

Cello

125

Orcaina

Whistle

Drum Track

Choir Aahs (Britney)

Piano 1

Rock Organ

Cello

127

Orcaina

Whistle

Drum Track

Choir Aahs (Britney)

Piano 1

Rock Organ

Cello

129

Orcaina

Whistle

Drum Track

Choir Aahs (Britney)

Piano 1

Rock Organ

Cello

Piano 2

132

Orcaina

Whistle

Drum Track

Choir Aahs (Britney)

Rock Organ

Cello

Piano 2

134

Orcaina

Whistle

Drum Track

Choir Aahs (Britney)

Rock Organ

Cello

Piano 2

137

Orcaina

Whistle

Drum Track

Choir Aahs (Britney)

Rock Organ

Cello

Piano 2

139

Orcaina

Whistle

Drum Track

Choir Aahs (Britney)

Rock Organ

Cello

Piano 2

141

Orcaina

Whistle

Drum Track

Choir Aahs (Britney)

Rock Organ

Cello

Piano 2

143

Orcaina

Whistle

Drum Track

Choir Aahs (Britney)

Piano 1

Rock Organ

Rev Cybmal

Cello

Piano 2

146

Orcaina

Whistle

Drum Track

Choir Aahs (Britney)

Rock Organ

Cello

Piano 2

||

148

Orcaina

Whistle

Drum Track

Choir Aahs (Britney)

Rock Organ

Cello

Piano 2

150

Orcaina

Whistle

Drum Track

Choir Aahs (Britney)

Rock Organ

Cello

Piano 2

153

Orcaina

Whistle

Drum Track

Choir Aahs (Britney)

Rock Organ

Cello

Piano 2

155

Orcaina

Whistle

Drum Track

Choir Aahs (Britney)

Rock Organ

Cello

Piano 2

||

157

Orcaina

Whistle

Drum Track

Choir Aahs (Britney)

Rock Organ

Cello

Piano 2

159

Orcaina

Whistle

Drum Track

Choir Aahs (Britney)

Rock Organ

Rev Cybmal

Cello

Piano 2

Bottle Blow

Britney Spears - Baby, One More Time

♩ = 190,000290

108

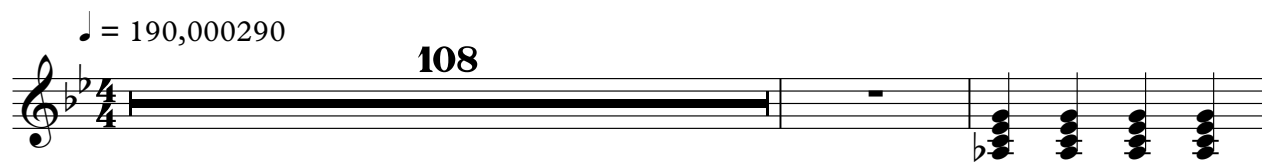

111

51

♩ = 190,000290

33

38

43

49 24

78

83

89 16

107 3

113

119

125

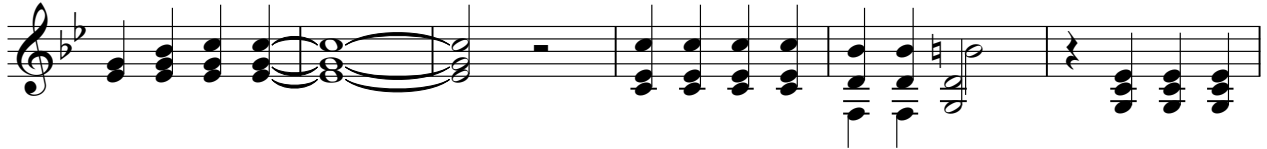

131

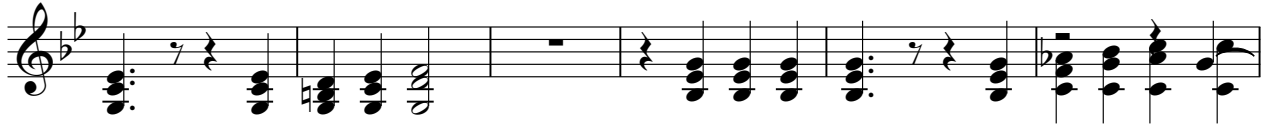

137

143

149

155

159

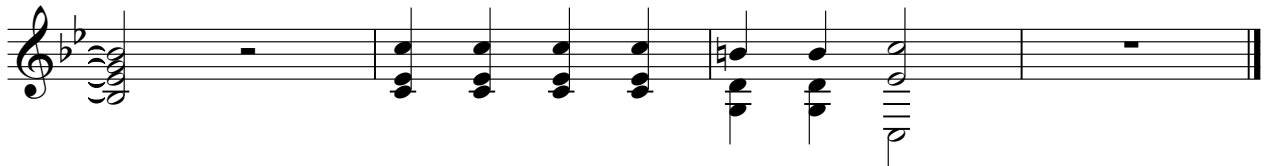

Whistle

Britney Spears - Baby, One More Time

♩ = 190,000290

33

40

48

24

79

87

18

112

121

126

2

2

Whistle

132

140

149

155

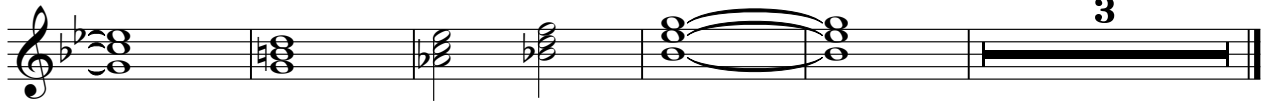

Britney Spears - Baby, One More Time

Drum Track

♩ = 190,000290

7

13

19

25

31

37

43

48

54

V.S.

60

66

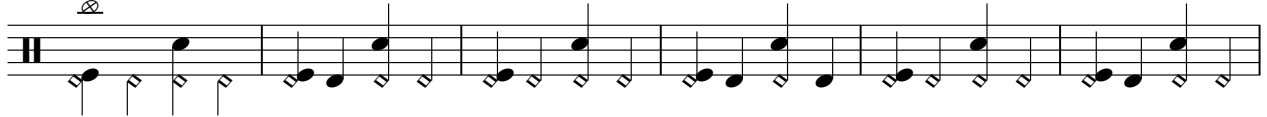

72

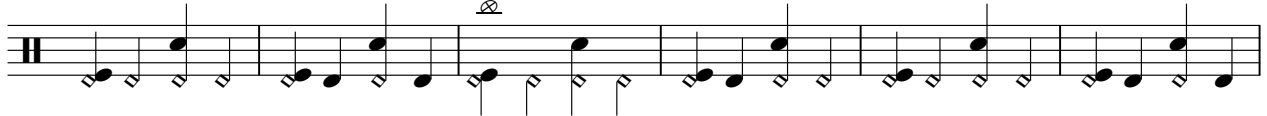

78

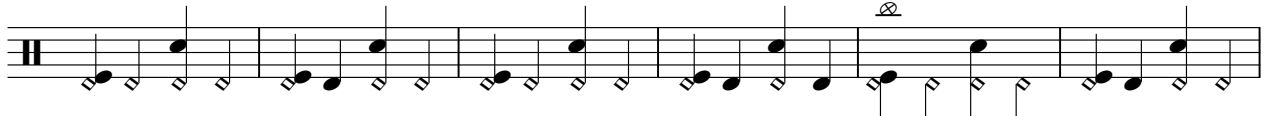

84

90

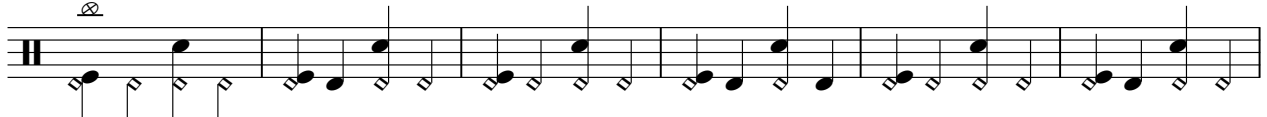

96

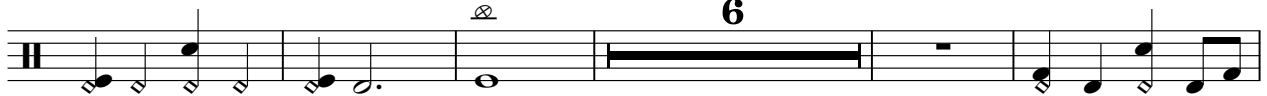

107

112

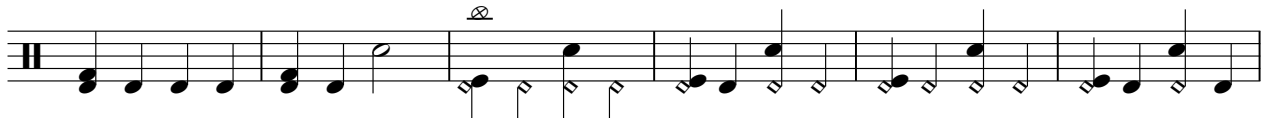

118

Drum Track

124

130

136

141

147

153

157

Choir Aahs (Britney)

Britney Spears - Baby, One More Time

♩ = 190,000290

8

14

20

25

31

37

43

49

52

56

62

68

74

80

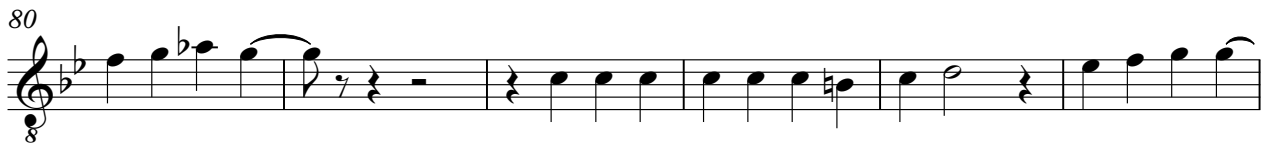

86

92

98

103

110

Choir Aahs (Britney)

115

8

121

8

127

8

133

8

139

8

145

8

151

8

157

8

Piano 1

Britney Spears - Baby, One More Time

♩ = 190,000290

3 3

10 7 7 7

33 15 7

58 7 7 15

89 3 3

98 24

128 14

145 17

Britney Spears - Baby, One More Time

Rock Organ

♩ = 190,000290

25

28

31

34

37

40

43

46

V.S.

Rock Organ

78

81

84

87

26

115

118

121

124

Rock Organ

156

158

♩ = 190,000290

7 15

26

7 15

50

15 7

74

15 7

98

47

146

15

Britney Spears - Baby, One More Time

Cello

♩ = 190,000290

3 3

10

15

20

25

30

35

41

46

52

57

62

67

73

78

83

88

94

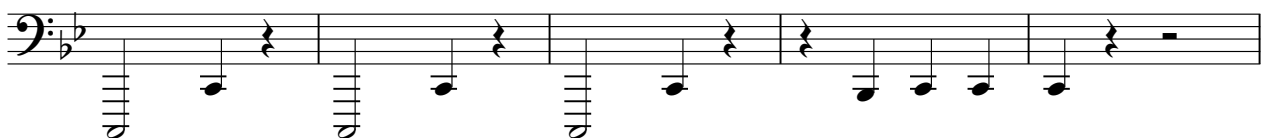

99

117

122

127

133

138

143

148

153

157

3

♩ = 190,000290

97

102

110

16

132

138

144

150

156

3