

Brooks And Dunn - Ain't No Way To Go

♩ = 109,000145

tom mid 2 45 10

tom mid 2 45 2

tom mid 2 45 7

tom mid 2 45 11

tom mid 2 45 8

tom mid 2 45 3

tom mid 2 45 4

tom mid 2 45 6

tom mid 2 45 9

♩ = 109,000145

tom mid 2 45 5

tom mid 2 45

Downloaded from MusicNotesLib.com Perfect notes and guitar tabs searcher

4

tom mid 2 45 10

tom mid 2 45 2

tom mid 2 45 3

tom mid 2 45 6

tom mid 2 45 9

tom mid 2 45

7

tom mid 2 45 10

tom mid 2 45 2

tom mid 2 45 11

tom mid 2 45 8

tom mid 2 45 3

tom mid 2 45 6

tom mid 2 45 9

tom mid 2 45

9

tom mid 2 45 10

tom mid 2 45 2

tom mid 2 45 11

tom mid 2 45 8

tom mid 2 45 3

tom mid 2 45

11

tom mid 2 45 10

tom mid 2 45 2

tom mid 2 45 11

tom mid 2 45 8

tom mid 2 45 3

tom mid 2 45

13

tom mid 2 45 10

tom mid 2 45 2

tom mid 2 45 11

tom mid 2 45 8

tom mid 2 45 3

tom mid 2 45 6

tom mid 2 45

15

tom mid 2 45 10

tom mid 2 45 2

tom mid 2 45 11

tom mid 2 45 8

tom mid 2 45 3

tom mid 2 45 6

tom mid 2 45

17

19

21

tom mid 2 45 10

tom mid 2 45 2

tom mid 2 45 11

tom mid 2 45 8

tom mid 2 45 3

tom mid 2 45 4

tom mid 2 45

23

tom mid 2 45 10

tom mid 2 45 2

tom mid 2 45 8

tom mid 2 45 3

tom mid 2 45 4

tom mid 2 45 9

tom mid 2 45

25

tom mid 2 45 10

tom mid 2 45 2

tom mid 2 45 8

tom mid 2 45 3

tom mid 2 45 4

tom mid 2 45 9

tom mid 2 45

27

tom mid 2 45 10

tom mid 2 45 2

tom mid 2 45 8

tom mid 2 45 3

tom mid 2 45 4

tom mid 2 45 9

tom mid 2 45

8

28

tom mid 2 45 10

tom mid 2 45 2

tom mid 2 45 8

tom mid 2 45 3

tom mid 2 45 4

tom mid 2 45 9

tom mid 2 45

29

tom mid 2 45 10

tom mid 2 45 2

tom mid 2 45 8

tom mid 2 45 3

tom mid 2 45 4

tom mid 2 45 9

tom mid 2 45

31

tom mid 2 45 10

tom mid 2 45 2

tom mid 2 45 8

tom mid 2 45 3

tom mid 2 45 4

tom mid 2 45 9

tom mid 2 45 5

tom mid 2 45

33

tom mid 2 45 10

tom mid 2 45 2

tom mid 2 45 8

tom mid 2 45 3

tom mid 2 45 4

tom mid 2 45 9

tom mid 2 45 5

tom mid 2 45

35

tom mid 2 45 10

tom mid 2 45 2

tom mid 2 45 8

tom mid 2 45 3

tom mid 2 45 4

tom mid 2 45 6

tom mid 2 45 9

tom mid 2 45 5

tom mid 2 45

36

tom mid 2 45 10

tom mid 2 45 2

tom mid 2 45 8

tom mid 2 45 3

tom mid 2 45 4

tom mid 2 45 6

tom mid 2 45 9

tom mid 2 45 5

tom mid 2 45

38

tom mid 2 45 10

tom mid 2 45 2

tom mid 2 45 8

tom mid 2 45 3

tom mid 2 45 4

tom mid 2 45 5

tom mid 2 45

40

tom mid 2 45 10

tom mid 2 45 2

tom mid 2 45 3

tom mid 2 45 6

tom mid 2 45 9

tom mid 2 45

42

tom mid 2 45 10

tom mid 2 45 2

tom mid 2 45 3

tom mid 2 45 6

tom mid 2 45 9

tom mid 2 45

44

46

48

tom mid 2 45 10

tom mid 2 45 2

tom mid 2 45 11

tom mid 2 45 8

tom mid 2 45 3

tom mid 2 45

50

tom mid 2 45 10

tom mid 2 45 2

tom mid 2 45 11

tom mid 2 45 8

tom mid 2 45 3

tom mid 2 45 6

tom mid 2 45

52

tom mid 2 45 10

tom mid 2 45 2

tom mid 2 45 7

tom mid 2 45 11

tom mid 2 45 8

tom mid 2 45 3

tom mid 2 45 6

tom mid 2 45 9

tom mid 2 45

55

tom mid 2 45 10

tom mid 2 45 2

tom mid 2 45 7

tom mid 2 45 11

tom mid 2 45 8

tom mid 2 45 3

tom mid 2 45 9

tom mid 2 45

57

tom mid 2 45 10

tom mid 2 45 2

tom mid 2 45 11

tom mid 2 45 8

tom mid 2 45 3

tom mid 2 45 4

tom mid 2 45

59

tom mid 2 45 10

tom mid 2 45 2

tom mid 2 45 11

tom mid 2 45 8

tom mid 2 45 3

tom mid 2 45 4

tom mid 2 45 9

tom mid 2 45

61

tom mid 2 45 10

tom mid 2 45 2

tom mid 2 45 8

tom mid 2 45 3

tom mid 2 45 4

tom mid 2 45 9

tom mid 2 45

63

tom mid 2 45 10

tom mid 2 45 2

tom mid 2 45 8

tom mid 2 45 3

tom mid 2 45 4

tom mid 2 45 9

tom mid 2 45

64

tom mid 2 45 10

tom mid 2 45 2

tom mid 2 45 8

tom mid 2 45 3

tom mid 2 45 4

tom mid 2 45 9

tom mid 2 45 5

tom mid 2 45

65

tom mid 2 45 10

tom mid 2 45 2

tom mid 2 45 8

tom mid 2 45 3

tom mid 2 45 4

tom mid 2 45 9

tom mid 2 45 5

tom mid 2 45

66

tom mid 2 45 10

tom mid 2 45 2

tom mid 2 45 8

tom mid 2 45 3

tom mid 2 45 4

tom mid 2 45 9

tom mid 2 45 5

tom mid 2 45

68

tom mid 2 45 10

tom mid 2 45 2

tom mid 2 45 8

tom mid 2 45 3

tom mid 2 45 4

tom mid 2 45 9

tom mid 2 45 5

tom mid 2 45

70

tom mid 2 45 10

tom mid 2 45 2

tom mid 2 45 8

tom mid 2 45 3

tom mid 2 45 4

tom mid 2 45 9

tom mid 2 45 5

tom mid 2 45

72

tom mid 2 45 10

tom mid 2 45 2

tom mid 2 45 8

tom mid 2 45 3

tom mid 2 45 4

tom mid 2 45 6

tom mid 2 45 9

tom mid 2 45 5

tom mid 2 45

73

tom mid 2 45 10

tom mid 2 45 2

tom mid 2 45 8

tom mid 2 45 3

tom mid 2 45 4

tom mid 2 45 6

tom mid 2 45 5

tom mid 2 45

74

tom mid 2 45 10

tom mid 2 45 2

tom mid 2 45 8

tom mid 2 45 3

tom mid 2 45 4

tom mid 2 45 9

tom mid 2 45

75

tom mid 2 45 10

tom mid 2 45 2

tom mid 2 45 8

tom mid 2 45 3

tom mid 2 45 4

tom mid 2 45 9

tom mid 2 45

77

tom mid 2 45 10

tom mid 2 45 2

tom mid 2 45 8

tom mid 2 45 3

tom mid 2 45 4

tom mid 2 45 9

tom mid 2 45

79

tom mid 2 45 10

tom mid 2 45 2

tom mid 2 45 8

tom mid 2 45 3

tom mid 2 45 4

tom mid 2 45 9

tom mid 2 45 5

tom mid 2 45

80

tom mid 2 45 10

tom mid 2 45 2

tom mid 2 45 8

tom mid 2 45 3

tom mid 2 45 4

tom mid 2 45 9

tom mid 2 45 5

tom mid 2 45

81

tom mid 2 45 10

tom mid 2 45 2

tom mid 2 45 8

tom mid 2 45 3

tom mid 2 45 4

tom mid 2 45 9

tom mid 2 45 5

tom mid 2 45

82

tom mid 2 45 10

tom mid 2 45 2

tom mid 2 45 8

tom mid 2 45 3

tom mid 2 45 4

tom mid 2 45 9

tom mid 2 45 5

tom mid 2 45

83

tom mid 2 45 10

tom mid 2 45 2

tom mid 2 45 8

tom mid 2 45 3

tom mid 2 45 4

tom mid 2 45 9

tom mid 2 45 5

tom mid 2 45

84

tom mid 2 45 10

tom mid 2 45 2

tom mid 2 45 8

tom mid 2 45 3

tom mid 2 45 4

tom mid 2 45 9

tom mid 2 45 5

tom mid 2 45

86

tom mid 2 45 10

tom mid 2 45 2

tom mid 2 45 8

tom mid 2 45 3

tom mid 2 45 4

tom mid 2 45 9

tom mid 2 45 5

tom mid 2 45

88

tom mid 2 45 10

tom mid 2 45 2

tom mid 2 45 8

tom mid 2 45 3

tom mid 2 45 4

tom mid 2 45 6

tom mid 2 45 9

tom mid 2 45 5

tom mid 2 45

90

tom mid 2 45 10

tom mid 2 45 2

tom mid 2 45 8

tom mid 2 45 3

tom mid 2 45 4

tom mid 2 45 9

tom mid 2 45

91

tom mid 2 45 10

tom mid 2 45 2

tom mid 2 45 7

tom mid 2 45 3

tom mid 2 45 4

tom mid 2 45 9

tom mid 2 45

♩ = 109,000145

4

7

10

13

16

19

22

24

26

V.S.

2

tom mid 2 45 10

28

30

32

34

36

39

42

45

48

51

54

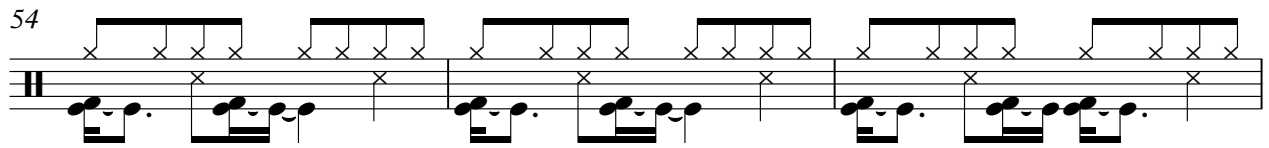

57

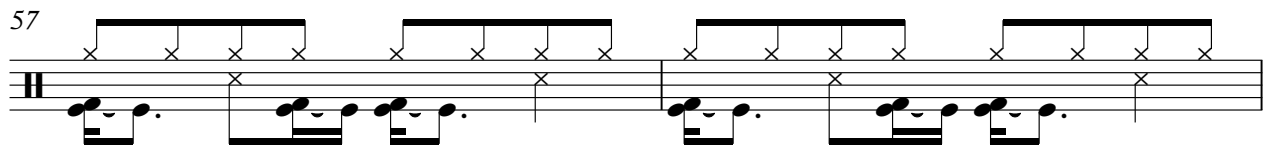

59

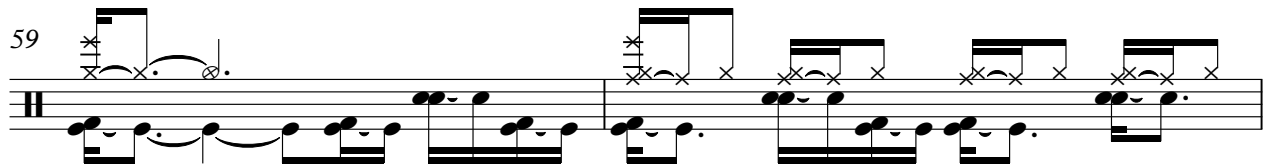

61

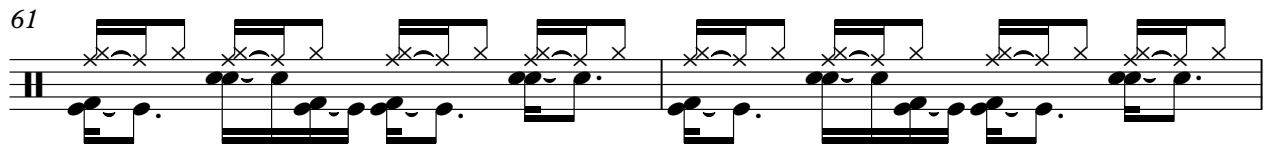

63

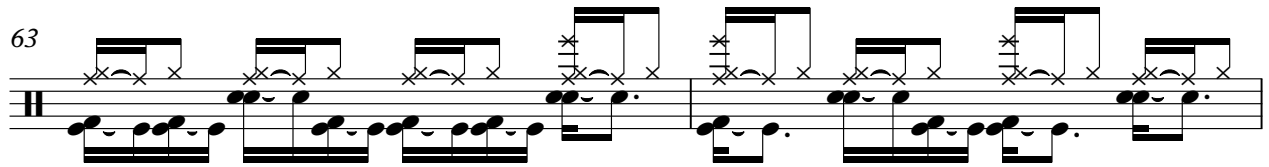

65

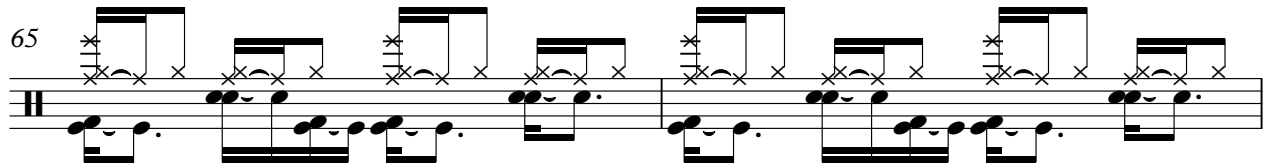

67

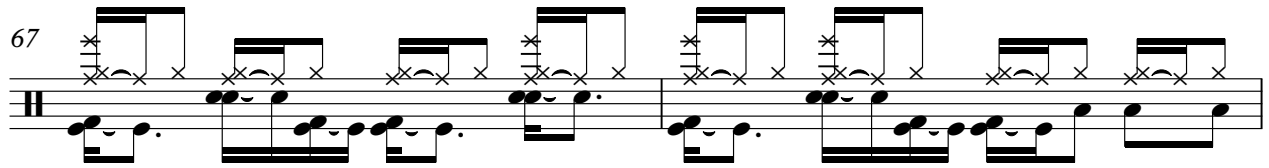

69

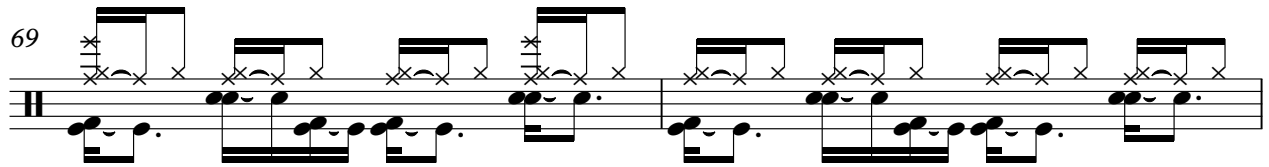

71

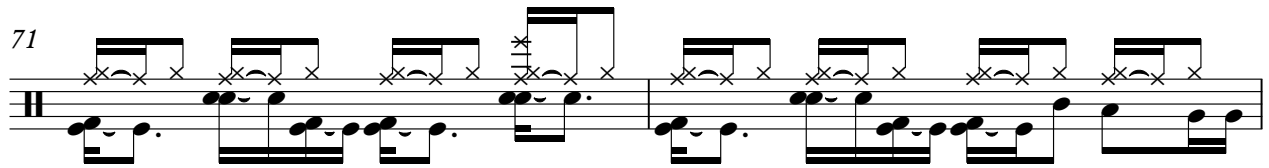

73

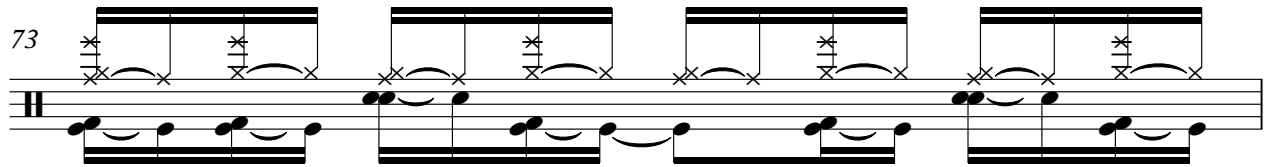

V.S.

4

tom mid 2 45 10

Brooks And Dunn - Ain't No Way To Go

♩ = 109,000145

5

10

14

19

24

28

32

36

40

V.S.

44

48

53

57

62

66

70

75

79

83

87

90

♩ = 109,000145

5 46

55

35

♩ = 109,000145

5

9

13

17

21

21

45

49

53

57

59

31

3

♩ = 109,000145

5

9

13

17

21

26

31

36

45

48

5

52

56

61

66

72

77

82

87

♩ = 109,000145

7

12

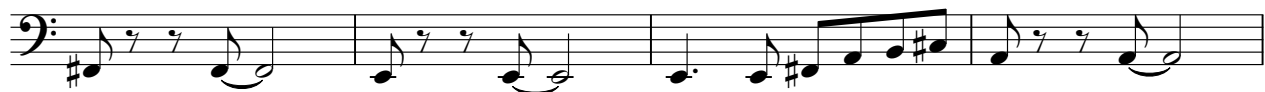

16

21

27

32

38

44

49

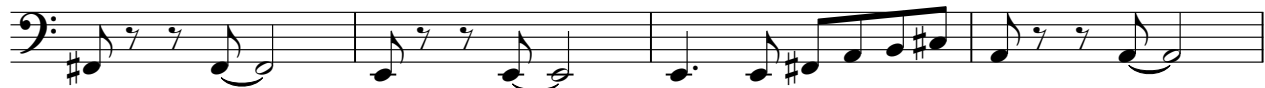

V.S.

53

58

64

69

74

79

84

88

Brooks And Dunn - Ain't No Way To Go

♩ = 109,000145

5 **14**

23

25

28

30

33

36 **18**

2

58 tom mid 45 4

62

65

67

70

73

76

79

82

85

88

tom mid 2 45# 4

3

Brooks And Dunn - Ain't No Way To Go

♩ = 109,000145

7

16

41

51

73

88

Brooks And Dunn - Ain't No Way To Go

♩ = 109,000145

9 **14**

29

38 **2** **8**

53 **4**

64

72

80

87

♩ = 109,000145

5 25

34

40

69

79

86

♩ = 109,000145

5
9
13
17
21
25
29
33
37

V.S.

78

82

85

89
