

Brooks And Dunn - Brand New Man

♩ = 128,000000

Percussion

Vibraphone

Jazz Guitar

Electric Guitar

Electric Bass

♩ = 128,000000

Percussive Organ

Solo

4

Perc.

Vib.

J. Gtr.

E. Bass

Solo

7

Perc. Vib. J. Gtr. E. Bass Perc. Organ Solo

9

Perc. J. Gtr. E. Bass Perc. Organ Solo

11

Perc.

Vib.

J. Gtr.

E. Bass

Perc. Organ

Solo

13

Perc.

Vib.

J. Gtr.

E. Bass

Solo

15

17

19

Perc.

Vib.

J. Gtr.

E. Gtr.

E. Bass

Solo

21

Perc.

Vib.

J. Gtr.

E. Bass

Solo

23

25

27

Perc. 

Vib. 

J. Gtr. 

E. Gtr. 

E. Bass 

Perc. Organ 

Solo 

29

Perc. 

Vib. 

J. Gtr. 

E. Gtr. 

E. Bass 

Perc. Organ 

Solo 

31

Perc. 

Vib. 

J. Gtr. 

E. Gtr. 

E. Bass 

Perc. Organ 

Solo 

33

Perc. 

Vib. 

J. Gtr. 

E. Gtr. 

E. Bass 

Perc. Organ 

Solo 

35

37

39

Perc.

Vib.

J. Gtr.

E. Bass

Solo

41

Perc.

Vib.

J. Gtr.

E. Gtr.

E. Bass

Solo

43

45

47

Perc. Vib. J. Gtr. E. Bass Solo

49

Perc. Vib. J. Gtr. E. Gtr. E. Bass Solo

51

53

55

Perc.

Vib.

J. Gtr.

E. Gtr.

E. Bass

Perc. Organ

Solo

57

Perc.

Vib.

J. Gtr.

E. Gtr.

E. Bass

Perc. Organ

Solo

||

59

61

63

Perc. J. Gtr. E. Gtr. E. Bass Solo

65

Perc. J. Gtr. E. Gtr. E. Bass Solo

67

Perc. J. Gtr. E. Gtr. E. Bass Solo

69

Perc. Vib. J. Gtr. E. Gtr. E. Bass Perc. Organ Solo

71

Perc.

Vib.

J. Gtr.

E. Gtr.

E. Bass

Perc. Organ

Solo

73

Perc.

Vib.

J. Gtr.

E. Gtr.

E. Bass

Perc. Organ

Solo

||

75

Perc. 

Vib. 

J. Gtr. 

E. Gtr. 

E. Bass 

Perc. Organ 

Solo 

77

Perc. 

Vib. 

J. Gtr. 

E. Gtr. 

E. Bass 

Perc. Organ 

Solo 

79

Perc.

Vib.

J. Gtr.

E. Gtr.

E. Bass

Perc. Organ

Solo

81

Perc.

Vib.

J. Gtr.

E. Gtr.

E. Bass

Perc. Organ

Solo

||

83

Perc. 

Vib. 

J. Gtr. 

E. Gtr. 

E. Bass 

Perc. Organ 

Solo 

85

Perc. 

Vib. 

J. Gtr. 

E. Gtr. 

E. Bass 

Perc. Organ 

Solo 

88

Perc.

Vib.

J. Gtr.

E. Gtr.

E. Bass

Perc. Organ

Solo

90

Perc.

J. Gtr.

E. Gtr.

E. Bass

Perc. Organ

Solo

Brooks And Dunn - Brand New Man

Percussion

♩ = 128,000000

6

10

14

18

22

26

30

34

38

V.S.

42

46

50

54

58

62

66

70

74

78

Percussion

82

86

89

Vibraphone

Brooks And Dunn - Brand New Man

♩ = 128,000000

6

12

16

21

25

30

33

2

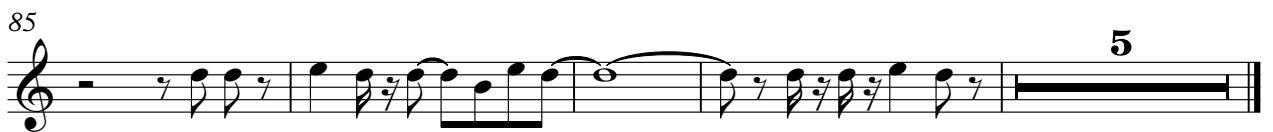
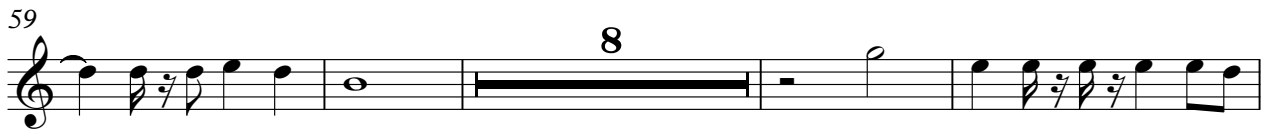
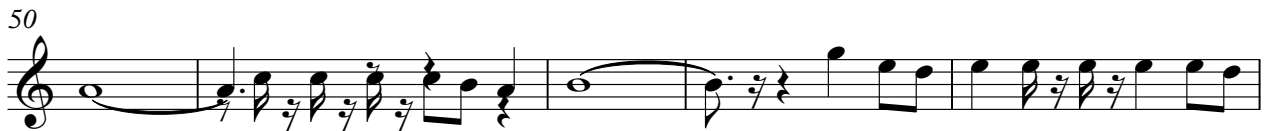

♩ = 128,000000

7

10

12

14

16

18

20

22

24

26

28

31

34

36

38

40

42

44

46

48

50

52

54

57

60

62

64

66

68

V.S.

70

73

76

78

81

84

88

90

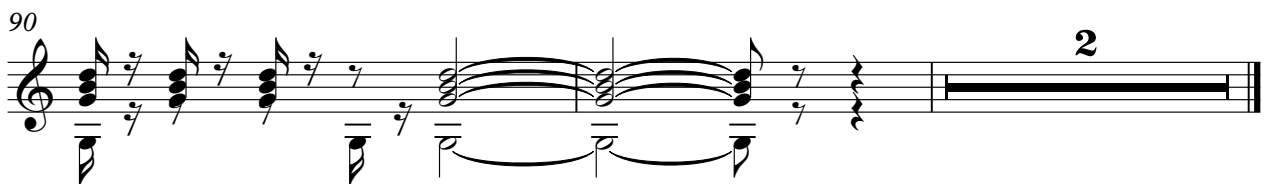

Electric Guitar

Brooks And Dunn - Brand New Man

♩ = 128,000000

15

19

26

32

44

51

55

2

Electric Guitar

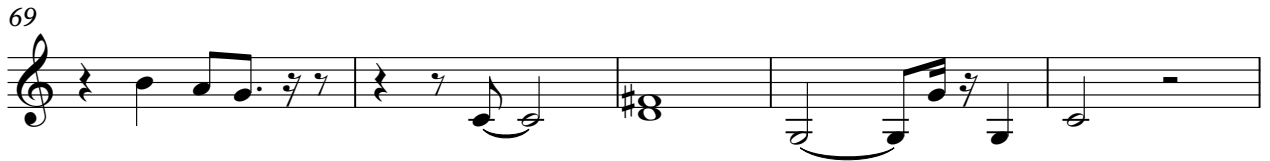

Brooks And Dunn - Brand New Man

Electric Bass

♩ = 128,000000

9

14

19

23

28

32

37

41

46

V.S.

Brooks And Dunn - Brand New Man

Percussive Organ

♩ = 128,000000

7

11 15 15

29

34

38 15

57

60 8

2

Percussive Organ

70

75

80

85

89

Brooks And Dunn - Brand New Man

Solo

♩ = 128,000000

8
11
17
22
26
29
32
35
40

V.S.

78

81

84

88

90
