

# Brooks And Dunn - Hard Workn' Man

0.0"  
1.1,00  
HARDWORKIN' MAN / Brooks & Dunn

♩ = 154,000153

Split Chan 10

Split Chan 16

\* MUTED LYRICS

HARDWORKIN' MAN

Split Chan 1

Split Chan 11

4

Split Chan 10

Split Chan 16

\* MUTED LYRICS

Brooks' & Dunn

8

Split Chan 10

\* MUTED LYRICS

I'm a hard work-ing man.

11

Split Chan 10

\* MUTED LYRICS

I wear a steel hard hat,

14

Split Chan 10

\* MUTED LYRICS

I can ride, rope,

16

Split Chan 10

\* MUTED LYRICS

hammer and paint. Do things with my hands that most

18

Split Chan 10

\* MUTED LYRICS

men can't. I get a-head no matter how

20

Split Chan 10

\* MUTED LYRICS

hard I try, I'm get-

21

Split Chan 10

Split Chan 16

\* MUTED LYRICS

ting real- ly good at bare- ly get- ting by.

23

Split Chan 10

Split Chan 16

26

Split Chan 10

Split Chan 16

\* MUTED LYRICS

Got ever- y- thing I own.

28

Split Chan 10

Split Chan 16

\* MUTED LYRICS

By the sweat of my brow.

30

Split Chan 10

Split Chan 16

\* MUTED LYRICS

From my for wheel drive to my

32

Split Chan 10

Split Chan 16

\* MUTED LYRICS

cow-boy boots. I owe it all to my

34

Split Chan 10

Split Chan 16

\* MUTED LYRICS

blue col-lar roots. Feel like I'm work-ing-over-time on arun-

36

Split Chan 10

Split Chan 16

\* MUTED LYRICS

a-way train. I got to, bust loose, from this

38

Split Chan 10

Split Chan 16

\* MUTED LYRICS

ball and chain. I'm a hard, hard

40

Split Chan 10

Split Chan 16

\* MUTED LYRICS

work- ing man.

42

Split Chan 10

Split Chan 16

\* MUTED LYRICS

I got it all on the line, for a piece

44

Split Chan 10

Split Chan 16

\* MUTED LYRICS

of the promise land.

46

Split Chan 10

Split Chan 16

\* MUTED LYRICS

And I'm burn- ing my can-

48

Split Chan 10

Split Chan 16

\* MUTED LYRICS

dle at both ends.

50

Split Chan 10

Split Chan 16

\* MUTED LYRICS

Bout' the on- ly way to

51

Split Chan 10

Split Chan 16

\* MUTED LYRICS

keep the fire burn- ing is to...

52

Split Chan 10

Split Chan 16

\* MUTED LYRICS

out run the wind!

54

Split Chan 10

Split Chan 16

\* MUTED LYRICS

Split Chan 11

57

Split Chan 10

Split Chan 16

\* MUTED LYRICS

Split Chan 11

59

Split Chan 10

Split Chan 16

Split Chan 11

62

Split Chan 10

Split Chan 16

Split Chan 1

Split Chan 11

64

Split Chan 10

Split Chan 16

Split Chan 1

Split Chan 11

66

Split Chan 10

Split Chan 16

\* MUTED LYRICS

Split Chan 1

Split Chan 11

68

Split Chan 10

Split Chan 16

Split Chan 1

Split Chan 11

70

Split Chan 10

Split Chan 16

\* MUTED LYRICS

Split Chan 1

Split Chan 11

Come fri- day night,

72

Split Chan 10

Split Chan 16

\* MUTED LYRICS

I like to part- y hard,

74

Split Chan 10

Split Chan 16

\* MUTED LYRICS

I car-ry on with the

76

Split Chan 10

Split Chan 16

\* MUTED LYRICS

cad- i- llac cutes, spenthy wholeweeks pay on some week-

78

Split Chan 10

Split Chan 16

\* MUTED LYRICS

end beauy- Come Mon-day mor- ning I'm the first

80

Split Chan 10

Split Chan 16

\* MUTED LYRICS

to arr- ive. I ain't noth- ing

81

Split Chan 10

Split Chan 16

\* MUTED LYRICS

but busin- ess ya'll from

82

Split Chan 10

Split Chan 16

\* MUTED LYRICS

nine to five. I'm a hard- , hard

84

Split Chan 10

Split Chan 16

\* MUTED LYRICS

work- ing man.

86

Split Chan 10

Split Chan 16

\* MUTED LYRICS

I got it all on the line for a

88

Split Chan 10

Split Chan 16

\* MUTED LYRICS

piece of the prom- ise land.

90

Split Chan 10

Split Chan 16

\* MUTED LYRICS

And I'm burn- ing my

92

Split Chan 10

Split Chan 16

\* MUTED LYRICS

can- dle at both ends.

94

Split Chan 10

Split Chan 16

\* MUTED LYRICS

Bout' the on- ly way to

95

Split Chan 10

Split Chan 16

\* MUTED LYRICS

keep the fire burn- ing is to... out run the wind!

97

Split Chan 10

Split Chan 16

\* MUTED LYRICS

I can't wait to

99

Split Chan 10

Split Chan 16

\* MUTED LYRICS

get up in the morning and

100

Split Chan 10

Split Chan 16

\* MUTED LYRICS

do it all over a gain.

101

Split Chan 10

Split Chan 16

♩ = 154,000153

7

13

19

24

28

32

36

40

44

V.S.

48

52

56

60

64

68

72

76

80

84

♩ = 154,000153

18

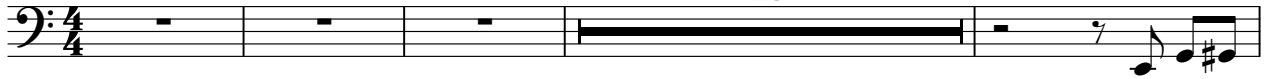

23

27

31

35

40

44

48

52

56

V.S.

60

64

68

72

76

80

85

89

93

97

101

105

Brooks And Dunn - Hard Workn' Man

\* MUTED LYRICS

♩ = 154,000153

HARDWORKIN' MAN / Brooks' & Dunn

6

I'm a hard work-ing man.

12

I wear a steel hard hat, I can ride,

15

rope, hammer and paint. Do things with my hands that most

18

men can't. I get a-head no mat-ter how

20

hard I try, I'm get-ting real-ly good at bare-ly get-

22

ting by.

26  
  
 Got ever- y- thing I own. By the sweat of my brow.

29  
  
 From my for wheel drive to my

32  
  
 cow- boy boots. I owe it all to my

34  
  
 blue col- lar roots. Feel like I'm work- ing over- time on a run-

36  
  
 a-way train. I got to, bust loose, from this

38  
  
 ball and chain. I'm a hard, hard work- ing man.

41  
  
 I got it all on the line, for a piece

44  
  
 of the promise land. And I'm

47  
  
 burn- ing my can- dle at both ends.

50  
  
 Bout' the on- ly way to keep the fire burn- ing is to...

52  

 out run the wind! (Guitar/Fiddle+Solo) (16/Measures)

57  

 9 2

70  

 Come fri- day night, I like to part- y hard,

75  

 I car- ry on with the cad- i- llac cut-ies, spendmy

77  

 whole weeks pay on some week- end beaut-y.

79  

 Come Mon- day mor- ning I'm the first to arr- ive. I ain't noth- ing

81  

 bubusin- ess ya'll from nine to five. I'm a hard-

83  

 , hard work- ing man. I got it all

87  

 on the line for a piece of the prom- ise land.

90

And I'm burn- ing my can- dle at both ends.

93

Bout' the on- ly way to keep the fire burn-ing is to...

96

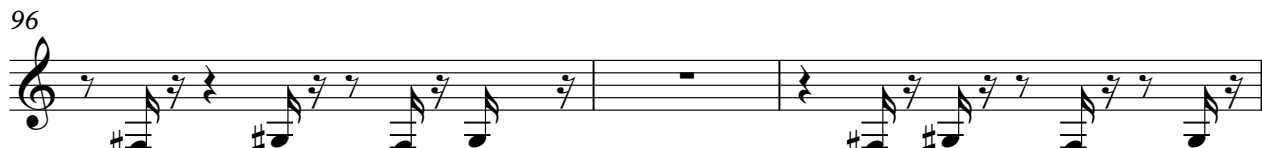

out run the wind! I can't wait to

99

get up in the mor-ning and do it all ov- er a- gain.

102

Cause I'm a hard work-ing. Hard work-ing man.!

105

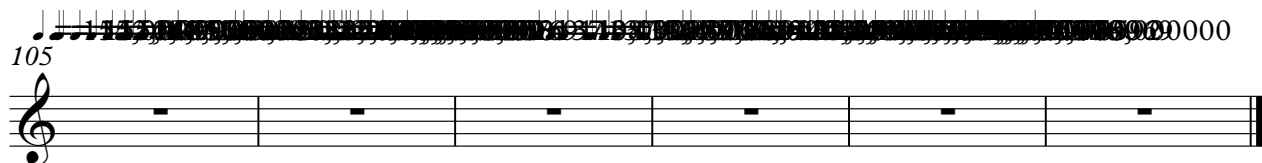

♩ = 154,000153

62

65

68

71

34

♩ = 154,000153

54

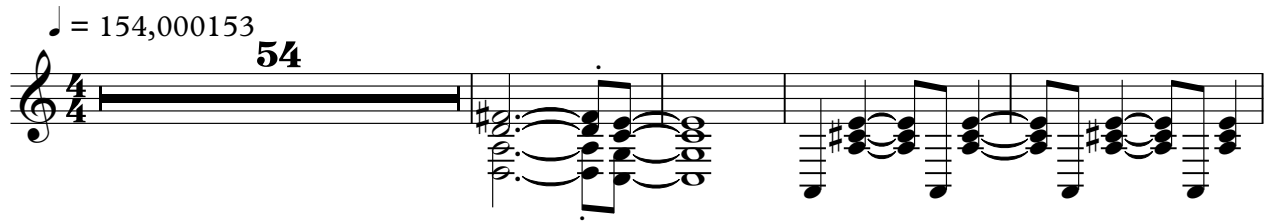

59

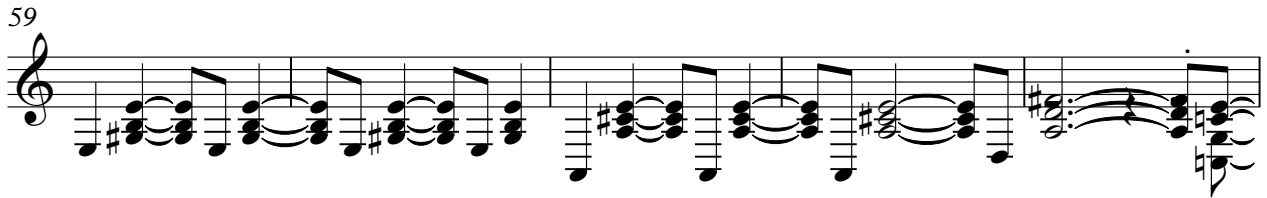

64

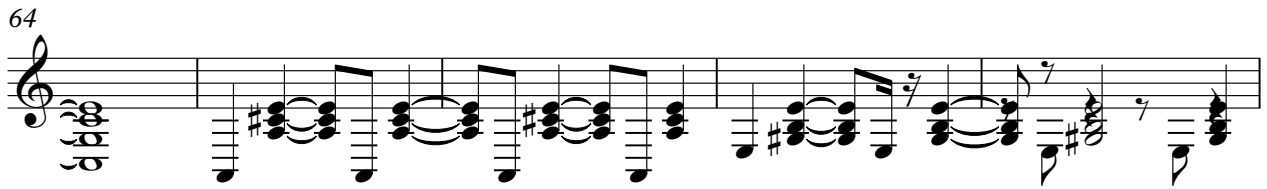

69

34

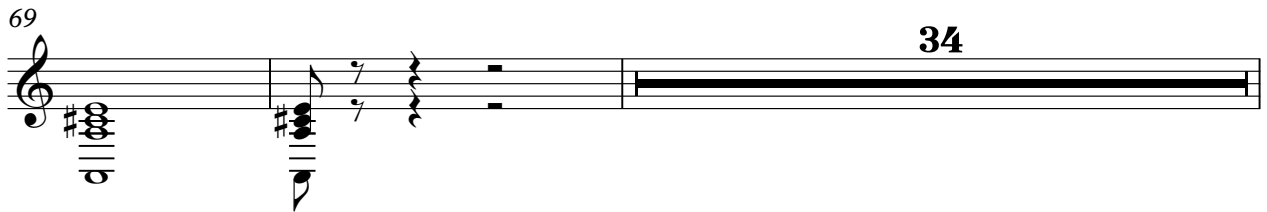

105

