

♩ = 77,000076

Percussion

Vibraphone

Jazz Guitar

Electric Guitar

Electric Guitar

Electric Guitar

Electric Guitar

Sitar

5-string Fretless Electric Bass

Alto

Percussive Organ

♩ = 77,000076
ALLFORLO

Synth Voice

Solo

5

9

12

Perc.

Vib.

J. Gtr.

E. Gtr.

E. Bass

Syn. Voice

Solo

15

Perc.

Vib.

J. Gtr.

E. Gtr.

E. Bass

A.

Syn. Voice

Solo

18

Perc.

Vib.

J. Gtr.

E. Gtr.

E. Gtr.

E. Bass

A.

Syn. Voice

Solo

22

Perc.

Vib.

E. Gtr.

Sit.

E. Bass

A.

Syn. Voice

Solo

27

Perc.

Vib.

E. Gtr.

Sit.

E. Bass

A.

Syn. Voice

Solo

31

Perc.

Vib.

E. Gtr.

Sit.

E. Bass

Syn. Voice

Solo

35

Perc.

Vib.

J. Gtr.

E. Gtr.

E. Bass

A.

Syn. Voice

Solo

39

Perc.

Vib.

J. Gtr.

E. Gtr.

E. Gtr.

E. Bass

A.

Syn. Voice

Solo

43

48

52

Perc.

Vib.

E. Gtr.

Sit.

E. Bass

A.

Perc. Organ

Solo

57

Perc.

Vib.

E. Gtr.

E. Bass

A.

Perc. Organ

Solo

62

Perc.

E. Gtr.

E. Gtr.

E. Bass

Perc. Organ

Solo

76

Perc.

Vib.

E. Gtr.

Sit.

E. Bass

Syn. Voice

Solo

80

75,000000000000038 = 70,000000015 = 68,0000061 = 66,0000069 = 65,0000069

Perc.

Vib.

J. Gtr.

E. Gtr.

E. Gtr.

Sit.

E. Bass

A.

Solo

75,000000000000038 = 70,000000015 = 68,0000061 = 66,0000069 = 65,0000069

85 ♩ = 74,000076 ♩ = 72,000031

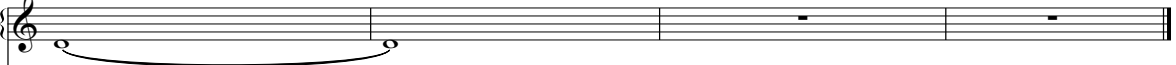
Vib. 

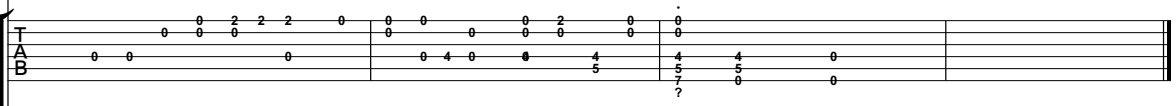
J. Gtr. 

E. Bass 

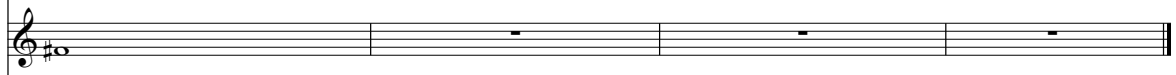
A. 

♩ = 74,000076 ♩ = 72,000031

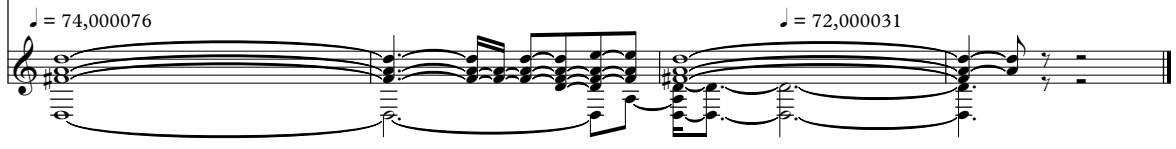
Solo 

Percussion

♩ = 77,000076

5

9

12

14

16

18

21

25

29

V.S.

Percussion

33

37

39

42

46

50

54

58

62

65

Percussion

68

72

76

80

Vibraphone

♩ = 77,000076

2

7

12

16

21

25

29

33

37

42

V.S.

Vibraphone

46

50

55

59

69

73

77

81

♩ = 75,000000 79,000000 83,000000 87,000000 91,000000 95,000000 99,000000 ♩ = 74,000000

♩ = 72,000031

2

Jazz Guitar

♩ = 77,000076

6

Tab for measure 6. Treble clef. Staff lines: T (Treble), A (Acoustic), B (Bass). Fingering: 5 5 0 4 4 4 0 2 4 | 0 4 4 0 4 0 4 0. Measure 6 contains a whole rest.

10

Tab for measure 10. Treble clef. Staff lines: T (Treble), A (Acoustic), B (Bass). Fingering: 16 16 7 16 7 16 16 | 14 11 11 12 14 | 4 2 0 | 0. Measure 10 contains a whole rest.

15

Tab for measure 15. Treble clef. Staff lines: T (Treble), A (Acoustic), B (Bass). Fingering: 4 0 4 0 0 5 0 | 5 5 4 4 0 0 | 5 5 4 4 2 0 | 4 4 4 4 5 0. Measure 15 contains a whole rest.

19

17

Tab for measure 19. Treble clef. Staff lines: T (Treble), A (Acoustic), B (Bass). Fingering: 5 5 0 2 2 2 2 2 | 0 0 7 7 5 6 4 5 0 4 | 5 5 4 4 0 0 | 5 5 4 4 0 0. Measure 19 contains a whole rest.

38

Tab for measure 38. Treble clef. Staff lines: T (Treble), A (Acoustic), B (Bass). Fingering: 5 5 4 4 2 0 | 0 5 6 5 9 0 | 5 0 7 7 5 6 4 5 0 4 | 0 7 7 6 6 6 0 4. Measure 38 contains a whole rest.

41

39

Tab for measure 41. Treble clef. Staff lines: T (Treble), A (Acoustic), B (Bass). Fingering: 9 9 5 8 8 | 5 5 5 8 8 | 3 8 5 5 5 | 2 2 2 2 5 5 5. Measure 41 contains a whole rest.

85 ♩ = 74,000076

♩ = 72,000031

Tab for measure 85. Treble clef. Staff lines: T (Treble), A (Acoustic), B (Bass). Fingering: 0 2 2 2 0 | 0 0 0 0 2 0 | 0 4 0 0 4 4 4 0 | 0 0 0 4 4 0 0. Measure 85 contains a whole rest.

Electric Guitar

♩ = 77,000076

5

8

11

14

17

19

11

32

35

38

41

39

82

Electric Guitar

♩ = 77,000076

20

26

31

11

47

54

62

8

76

81

♩ = 74,000069 ♩ = 70,000069 ♩ = 65,000069 ♩ = 61,000069 ♩ = 57,000069 ♩ = 54,000069

2 **2**

Electric Guitar

♩ = 77,000076

61

3

65

69

11

♩ = 75,000000

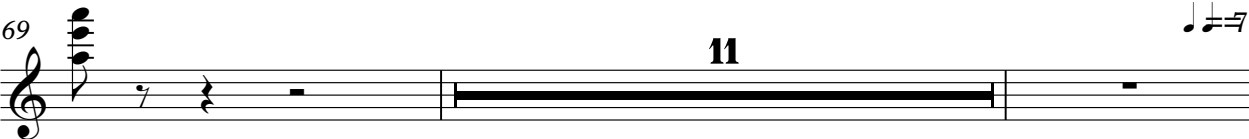

82

♩ = 73,000000 73,000000 73,000000 73,000000 73,000000 73,000000 73,000000 73,000000 73,000000 73,000000

2

2

♩ = 72,000031

Electric Guitar

♩ = 77,000076

61 **3**

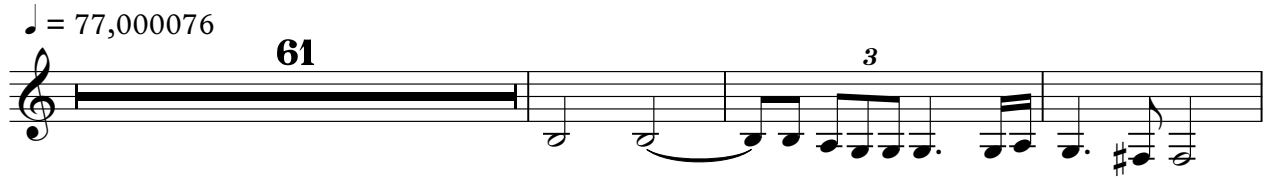

65

69 ♩ = 75,00000

11

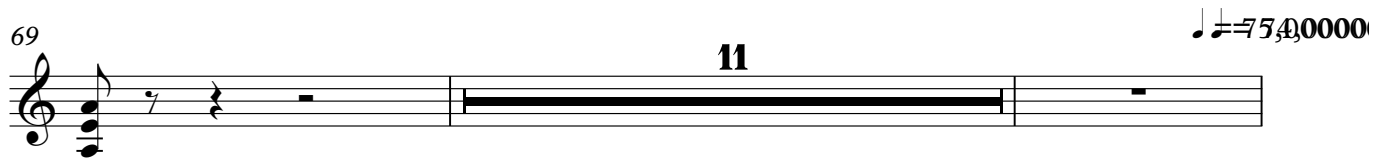

82 ♩ = 73,00000 ♩ = 72,000031

2 **2**

Sitar

♩ = 77,000076

21

25

28

32

11

46

49

53

18

74

77

80

72,000031

2 2

5-string Fretless Electric Bass

♩ = 77,000076
3

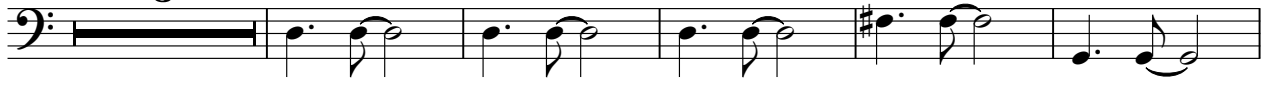

9

14

20

26

32

37

43

49

53

V.S.

57

61

66

71

77

81

75,4000076 74,000076 73,000076 72,000076 71,000076 70,000076 69,000076 68,000076 67,000076 66,000069 65,000069

85 = 74,000076

= 72,000031

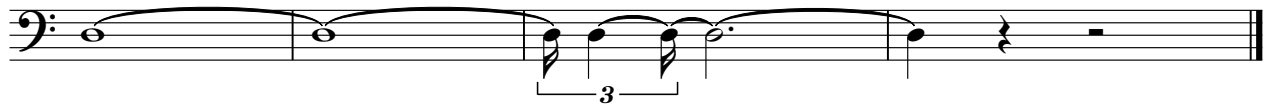

Alto

♩ = 77,000076

6

11

3

18

4

27

3 5

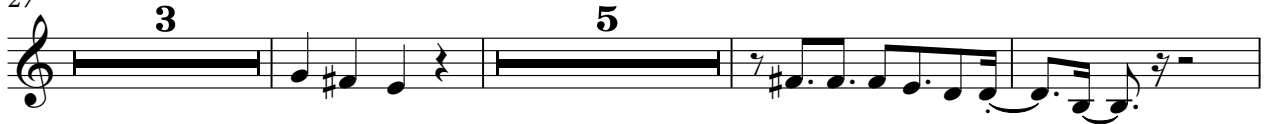

38

3 3 4

47

3

55

3 10

71

4 5

♩ = 75,000000

82

♩ = 77,000076 ♩ = 72,000031 ♩ = 66,05,0000 ♩ = 74,000076 ♩ = 72,000031

2

Percussive Organ

$\text{♩} = 77,000076$

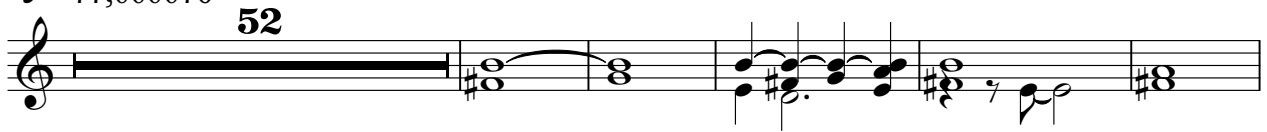

58

65

70

Solo

♩ = 77,000076

V.S.

52

59

65

69

74

79

83

♩ = 69,000015 ♯ = 68,0000731 ♩ = 66,000069 ♩ = 65,000069 ♩ = 74,000076

86

♩ = 72,000031

[No instrument (barlines shown)]

