

Foo Fighters - Breakout

♩ = 156,002182

♩ = 156,002182

4

E. Gtr.

E. Gtr.

E. Gtr.

E. Gtr.

Kora

Organ

FX 1

TAB

4 5 4 2 4 2 2 4 2 2 2 4 4 6 6 6 1 1 4 6 6 4 3

6

E. Gtr.

E. Gtr.

E. Gtr.

E. Gtr.

Kora

Organ

FX 1

TAB

3 5 5 5 5 4 4 2 4 4 4 0 4 3 3 3 3 2 2 2 0 4

8

E. Gtr.

E. Gtr.

E. Gtr.

E. Gtr. TAB
4 5 4 2 4 2 4 2 4 2 2 4 4 6 6 6 6 2 2 0

Kora

Organ

FX 1

10

Perc.

E. Gtr.

E. Gtr.

E. Gtr.

E. Gtr. TAB
3 3 3 2 2 0 4 4 4 0 4

Kora

Organ

FX 1

12

Perc. **H**

E. Gtr.

E. Gtr.

E. Gtr.

E. Gtr.
T 4 5 4 2 2 2 4 2 2 2 4 4 6 6 6 1 1
A 4 4 2 2 2 4 2 2 2 4 4 6 6 6 1 1
B 4 4 2 2 2 4 2 2 2 4 4 6 6 6 1 1

Kora

Organ

FX 1

14

Perc. **H**

E. Gtr.

E. Gtr.

E. Gtr.

E. Gtr.
T 3 3 3 3 2 2 2 0 0
A 3 3 3 3 2 2 2 4 4
B 3 3 3 3 2 2 2 4 4

Kora

Organ

FX 1

16

Perc. 

E. Gtr. 

E. Gtr. 

E. Gtr. 

E. Gtr. 

Kora 

Organ 

FX 1 

24 7

Perc.

E. Gtr.

E. Gtr.

E. Gtr.

E. Bass

Organ

26

Perc.

E. Gtr.

E. Gtr.

E. Gtr.

E. Bass

Organ

8

28

Perc.

E. Gtr.

E. Gtr.

E. Gtr.

E. Bass

Organ

31

Perc.

E. Gtr.

E. Gtr.

E. Gtr.

E. Bass

Organ

34

Perc.

E. Gtr.

E. Gtr.

E. Gtr.

E. Bass

Organ

36

Perc.

E. Gtr.

E. Gtr.

E. Gtr.

E. Gtr.

E. Bass

10

38

Perc.

E. Gtr.

E. Gtr.

E. Gtr.

E. Gtr.

E. Bass

40

Perc.

E. Gtr.

E. Gtr.

E. Gtr.

E. Gtr.

E. Bass

42

Perc.

E. Gtr.

E. Gtr.

E. Gtr.

T	0	0	0	0
A	2	2	4	4
B	2	2	7	4
T			0	2
A	2	2	4	4
B			2	2
		2	2	

E. Bass

Organ

44

Perc.

E. Gtr.

E. Gtr.

E. Gtr.

T	0	0	0	0
A	4	4	2	2
B			7	0
T	7	7	0	0
A	4	4	4	2
B	2	2	7	4
	2	2		

E. Bass

Organ

46

Perc. 

E. Gtr. 

E. Gtr. 

E. Bass 

Organ 

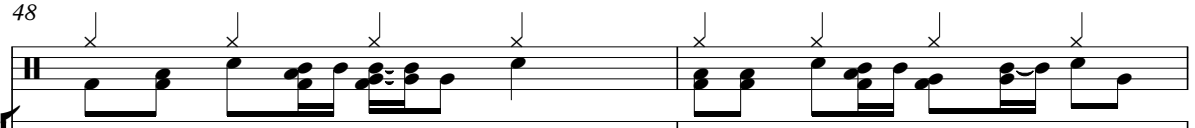

48

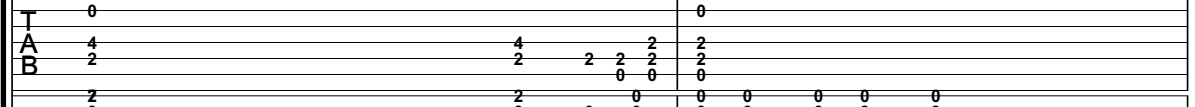
Perc. 

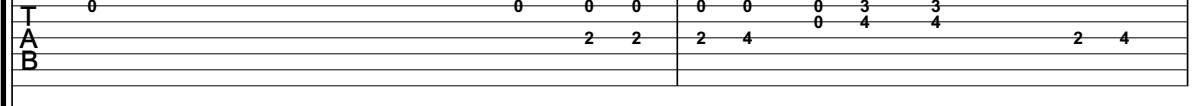
E. Gtr. 

E. Gtr. 

E. Bass 

Organ 

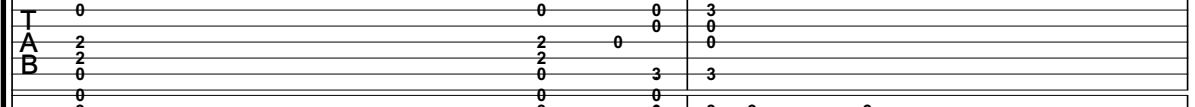

50

Perc. 

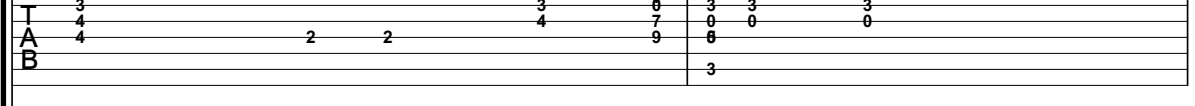
E. Gtr. 

E. Gtr. 

E. Bass 

Organ 

52

Perc.

E. Gtr.

E. Gtr.

E. Bass

Organ

55

Perc.

E. Gtr.

E. Gtr.

E. Gtr.

E. Gtr.

Kora

E. Bass

Organ

FX 1

57

The musical score consists of the following parts:

- Perc.**: A drum line with a steady eighth-note pattern.
- E. Gtr.**: Two staves of electric guitar. The top staff shows chords and a triplet. The bottom staff is a guitar tab with fret numbers and string indicators.
- Kora**: A Kora part with a melodic line.
- E. Bass**: An electric bass line with a steady eighth-note pattern.
- Organ**: An organ part with a steady eighth-note pattern.
- FX 1**: A FX 1 part with a steady eighth-note pattern.

59

Perc.

E. Gtr.

E. Gtr.

E. Gtr.

E. Gtr.

E. Gtr.

Kora

E. Bass

Organ

FX 1

61

Perc.

E. Gtr.

E. Gtr.

E. Gtr.

E. Gtr.

Kora

E. Bass

Organ

FX 1

63

Perc.

E. Gtr.

E. Gtr.

E. Bass

Organ

FX 1

65

Perc.

E. Gtr.

E. Gtr.

E. Bass

Organ

FX 1

67

Perc.

E. Gtr.

E. Gtr.

E. Bass

Organ

FX 1

69

Perc.

E. Gtr.

E. Gtr.

E. Bass

Organ

FX 1

71

Perc.

E. Gtr.

E. Gtr.

E. Gtr.

E. Bass

Organ

73

Perc.

E. Gtr.

E. Gtr.

E. Gtr.

E. Bass

Organ

76

Perc.

E. Gtr.

E. Gtr.

E. Gtr.

E. Bass

Organ

20

78

Perc.

E. Gtr.

E. Gtr.

E. Gtr.

E. Bass

Organ

81

Perc.

E. Gtr.

E. Gtr.

E. Gtr.

E. Bass

Organ

84

Perc.

E. Gtr.

E. Gtr. TAB

E. Gtr. TAB

E. Bass

Organ

86

Perc.

E. Gtr.

E. Gtr. TAB

E. Gtr. TAB

E. Bass

Organ

89

Perc.

E. Gtr.

E. Gtr.

E. Gtr.

E. Gtr.

E. Bass

Organ

91

Perc.

E. Gtr.

E. Gtr.

E. Gtr.

E. Gtr.

E. Bass

94

Perc.

E. Gtr.

E. Gtr.

E. Gtr.

E. Bass

97

Perc.

E. Gtr.

E. Gtr.

E. Gtr.

E. Bass

99

Perc.

E. Gtr.

E. Gtr.

E. Gtr.

E. Gtr.

E. Gtr.

E. Gtr.

E. Bass

101

Perc.

E. Gtr.

E. Gtr.

E. Gtr.

E. Gtr.

E. Gtr.

E. Gtr.

E. Bass

103

Perc.

E. Gtr.

E. Gtr.

E. Gtr.

E. Gtr.

E. Gtr.

E. Gtr.

E. Bass

105

Perc.

E. Gtr.

E. Gtr.

E. Gtr.

E. Gtr.

E. Gtr.

E. Gtr.

E. Gtr.

E. Bass

Organ

107

Perc.

E. Gtr.

E. Gtr.

E. Gtr.

E. Gtr.

E. Bass

Organ

109

Perc.

E. Gtr.

E. Gtr.

E. Gtr.

E. Gtr.

E. Bass

Organ

111

Perc.

E. Gtr.

E. Gtr.

E. Gtr.

E. Gtr.

E. Bass

Organ

113

Perc.

E. Gtr.

E. Gtr.

E. Gtr.

E. Gtr.

E. Bass

Organ

115

Perc.

E. Gtr.

E. Gtr.

E. Gtr.

E. Gtr.

E. Bass

Organ

117

Perc.

E. Gtr.

E. Gtr.

E. Gtr.

E. Gtr.

E. Bass

Organ

119

Perc.

E. Gtr.

E. Gtr.

E. Gtr.

E. Gtr.

E. Gtr.

E. Bass

Organ

121

Perc.

E. Gtr.

E. Gtr.

E. Gtr.

E. Gtr.

E. Gtr.

E. Bass

Organ

30

123

Perc.

E. Gtr.

E. Gtr.

E. Gtr.

E. Gtr.

E. Bass

Organ

125

Perc.

E. Gtr.

E. Gtr.

E. Gtr.

E. Gtr.

E. Bass

Organ

127

Perc.

E. Gtr.

E. Gtr.

E. Gtr.

E. Gtr.

E. Gtr.

E. Gtr.

E. Gtr.

E. Bass

129

Perc.

E. Gtr.

E. Gtr.

E. Gtr.

E. Gtr.

E. Gtr.

E. Gtr.

E. Gtr.

E. Bass

131

Perc.

E. Gtr.

E. Gtr.

E. Gtr.

E. Gtr.

E. Gtr.

E. Bass

T
A
B

T
A
B

T
A
B

133

Perc.

E. Gtr.

E. Gtr.

E. Gtr.

E. Gtr.

E. Gtr.

E. Bass

T
A
B

T
A
B

T
A
B

Foo Fighters - Breakout

Percussion

♩ = 156,002182
10

14

18

23

26

30

34

37

40

43

V.S.

Percussion

46

49

52

56

58

60

62

64

66

68

Percussion

Percussion

109

112

115

119

122

125

128

132

♩ = 156,002182

104

108

112

116

120

124

128

131

♩ = 156,002182

98

102

21

127

131

5

Electric Guitar

Foo Fighters - Breakout

♩ = 156,002182

2

8

14

21

26

32

37

43

59

12

8

71

77

83

88

93

98

102

107

113

119

124

128

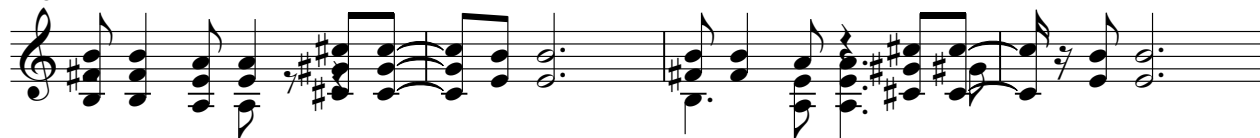

132

3

♩ = 156,002182

2

5

7

9

12

14

16

18

36

55

58

61

36

99

104

21

128

131

5

♩ = 156,002182

2

8

14

19

17

40

46

89

48

Foo Fighters - Breakout

7-string Electric Guitar

♩ = 156,002182

E				2	2	2	2	0	4	4	4	1
B				4	4	4	4	0	4	5	5	2
A				4	4	4	4	4	4	4	5	2
D										2	2	2
G				2	2	2				2	2	2
E												4
A												

5

E	4	4	4	0	3	3	3	3	2	2	2	0	4	4	4	1	
B	6	6	6	1	1	5	5	5	5	4	4	4	0	4	5	5	2
A	6	6	6			5	5	5	5	4	4	4	4	4	4	5	2
D															2	2	2
G	4	4	4	3	3	3	3	2	2	2	2				2	2	2
E																	4
A																	

9

E	4	4	4	4	0	3	3	3	2	2	2	0	4	4	4	1	
B	6	6	6	6	2	2	5	5	4	4	4	0	4	5	5	2	
A	6	6	6	6	5	5	5	5	4	4	4	4	4	4	5	2	
D														2	2	2	
G	4	4	4	4	4	3	3	3	2	2	2				2	2	2
E																	4
A																	

13

E	4	4	4	4	0	3	3	3	3	2	2	2	0	4	4	4	1	
B	6	6	6	6	1	1	5	5	5	5	4	4	4	0	4	5	5	2
A	6	6	6	6			5	5	5	5	4	4	4	4	4	5	2	
D															2	2	2	
G	4	4	4	4	4	3	3	3	3	2	2	2				2	2	2
E																		4
A																		

17

E	4	4	4	4	0	3	3										
B	6	6	6	6	2	2	5		0	0				0	0	0	
A	6	6	6	6	5	5			4	4	4			0	0	0	
D																	
G	4	4	4	4	4	3	3			2	2			3	3		
E																	
A																	

22

E					0	2			0	2			0	0			
B	2	2	2	4	0	2			0	2			2	2	4	4	4
A	2	2	2	4	0	2			0	2			2	2	4	4	4
D																	
G	0				3	0			3	0			0	2			
E																	
A																	

28

E	0	0	0		0	0			0	2			0	0			
B	0	0	0		4	4			2	2	4		0	2	2	0	2
A	0	0	0		4	4			2	2	4		0	2	2	0	2
D																	
G	3		3		2	2			0	2	2	4	3	0	2	0	0
E																	
A																	

34

E					0		0		0				0	0	0		
B	2	2	4		4		4		2				2	2	4		4
A	2	2	4		4		4		2				2	2	4		4
D																	
G	0								0				2	2	2	7	
E																	
A																	

40

E	0	0			0		0	0	0				0	0			
B	4	4	2		2		2	2	4		4		4	4	2		2
A	4	4	2		2		2	2	4		4		4	4	2		2
D																	
G			2		2		2	2	2	7							0
E																	
A																	

46

E					0		0		0				0	0	0		3
B	2	2	4		4		4		2				2	2	0		0
A	2	2	4		4		4		2				2	2	0		0
D																	
G	0								0				0	0		3	3
E																	
A																	

V.S.

T	3	3	0	0	0	0	2	2	0	4	4	4	1
A	0	0	0	0	0	0	4	4	0	5	5	5	2
B	0	0	2	2	2	4	4	4	4	4	2	2	4
B	3	3	0	0	0	2	2	2	0	0			

57

T	4	4	4	0	3	3	3	3	2	2	2	0	0
A	6	6	6	1	5	5	5	5	4	4	4	0	4
B	4	4	4	4	4	4	3	3	3	2	4	4	4
B	4	4	4	4	3	3	3	3	3	2	2	2	2

60

T	4	4	4	2	6	4	4	4	0	3	3	3	
A	0	5	5	2	6	8	6	8	2	1	1	1	
B	2	2	4	2	4	1	6	6	6	4	4	4	
B	0	0	0	0	4	4	4	4	4	4	3	3	

63

T	0	0	0	0	0	0	0	0	0	0	0	0	1
A	2	2	2	2	2	2	2	2	2	2	2	2	6
B	2	2	2	2	2	2	2	2	2	2	2	2	4
B	0	0	0	0	0	0	0	0	0	0	0	0	4

66

T	1	1	0	0	0	0	0	0	0	0	0	0	0
A	0	0	0	0	0	0	0	0	0	0	0	0	0
B	3	3	3	3	3	3	2	2	4	2	2	4	2
B	3	3	3	3	3	3	2	2	2	2	2	2	2

69

T				1			0	0	0	0	0	0	0
A			6	4			4	4	4	0	0	0	4
B	4	4	4	4	4	4	4	4	2	2	3	3	2
B	4	4	4	4	4	4	3	3	3	3	3	3	2

74

T				0	2		0	0			0	0	
A	2	2	2	4	0	2	0	2	2	2	2	2	4
B	2	2	2	4	0	0	3	0	0	0	0	0	4
B	0	0	0	2	3	0	0	0	0	0	0	0	2

80

T	0	0	0	0	0	0	0	2			0	0	
A	0	0	0	4	4	2	2	2	4	0	2	2	0
B	3	3	3	2	2	0	2	2	4	3	0	0	0
B	3	3	3	2	2	0	2	2	2	3	0	0	0

86

T				3	3	3	0			2	2	7	7	7	7	7	7	2
A	2	2	2	0	0	0	2			0	0	0	0	0	0	0	0	0
B	2	2	2	0	0	0	2			0	0	0	0	0	0	0	0	0
B	0	0	0	3	3	3	0			0	0	0	0	0	0	0	0	0

90

T	2	2	7	7	7	7	7	2	2	2	7	7	7	7	7	7	2
A	0	0	0	0	0	0	0	0	0	0	0	0	0	0	0	0	0
B																	
B																	

92

T	2	2	7	7	7	7	7	2	2	2	7	7	7	7	7	2
A	0	0	0	0	0	0	0	0	0	0	0	0	0	0	0	0
B																

94

T	2	2	7	7	7	7	7	2	2	2	7	7	7	7	7	2
A	0	0	0	0	0	0	0	0	0	0	0	0	0	0	0	0
B																

96

T	2	2	7	7	7	7	7	2	2	2	7	7	7	7	7	2
A	0	0	0	0	0	0	0	0	0	0	0	0	0	0	0	0
B																

98

T	2	2	7	7	7	7	7	2	2	2	7	7	7	7	7	2
A	0	0	0	0	0	0	0	0	0	0	0	0	0	0	0	0
B																

100

T	2	2	7	7	7	7	7	2	2	2	7	7	7	7	7	2
A	0	0	0	0	0	0	0	0	0	0	0	0	0	0	0	0
B																

102

T	2	2	7	7	7	7	7	2	2	2	7	7	7	7	7	2
A	0	0	0	0	0	0	0	0	0	0	0	0	0	0	0	0
B																

104

T	2	2	7	7	7	7	7	2	2	2	7	7	7	7	7	2	0	0
A	0	0	0	0	0	0	0	0	0	0	0	0	0	0	0	0	4	4
B	3			3					0	2	2	4	0	2	2	0	2	2

107

T	0	0	0	0	0	0	0	2	0	2	0	0	0	0
A	0	0	0	4	4	4	2	2	0	2	0	2	0	2
B	3		3	2	2	2	0	2	3	0	0	2	3	0

113

T			0	0	0	0	0	0	0	0					0	2	
A	2	2	4	4	4	0	0	0	4	4	4	2	2	2	4	0	2
B	0	2	2	2	2	3		3	2	2	2	0	2	2	2	3	0

119

T			0					3	3	3	0					0
A	2	2	0	2	2	2	2	0	0	0	2	2	2	2	0	2
B	0		3	0	0			3			0	2	2	2	3	0

V.S.

4 125

7-string Electric Guitar

	2	2	7	7	7	7	7	2	2	2	7	7	7	7	7	2
T	0	0	0	0	0	0	0	0	0	0	0	0	0	0	0	0
A	2	2														
B	0	2														

128

	2	2	7	7	7	7	7	2	2	2	7	7	7	7	7	2
T	0	0	0	0	0	0	0	0	0	0	0	0	0	0	0	0
A																
B																

130

	2	2	7	7	7	7	7	2	2	2	7	7	7	7	7	2
T	0	0	0	0	0	0	0	0	0	0	0	0	0	0	0	0
A																
B																

132

	0	0	2	2	6	6	0	0	0	3					
T	0	0	2	2	6	6	0	0	0						
A	4	4	2	2	6	6	2	2	2	2	-----				
B	2	2	0	0	4	4	2	2	2	2					

T	2	7	7	1	1	7	7	1	0	0	7	7	2	0	0	7	7	7
A		6	6								4	4			2	5	5	5
B	4	4	4	4	3	3	3	3	2	2	2	2	7	0	0	2	0	0

69

T	2	7	7	1	0	7	2	2	2	7	0	0	3
A		6	6	6									
B	4	4	4	4	3	2	7	7	7	7	7	10	

72

T	8	3	3	3	0	3	2	7	7	0	0	2	3	5	5
A	12	0	0	0	0	3	4	7	4	0	0	2	0	5	5
B	10			2	2	7	7	7	2	2	4	0	0	7	7

76

T	0	0	0	3	8	3	3	5	0	0	0	2	7	7	7
A	2	2	0	12	12			7	2	2	2	4	4	4	0
B															9

80

T	8	3	3	3	2	7	0	0	0	0	2	3	5
A	12			0	4	7	2	2	2	4	0	0	5
B													7

84

T	0	0	0	3	8	3	3	5	0	0	0	0	3	3	5
A	2	2	0	12	12			7	2	2	2	0	0	0	8
B															7

88

T	0	0	0	7	7	7	7	7	7	7	7	7	0	0	2	2	2	2	0	0
A	4	4	2	4	4	4	4	4	4	4	4	4	4	4	2	2	3	3	1	2
B	2	2	2	2	2	2	2	2	2	2	2	2	2	2	0	0	4	4	4	2

92

T	0	2	2	2	2	0	0	0	0	0	2	2	2	2	0	0	2	2	2	2
A	4	2	2	2	4	3	2	2	4	2	2	2	4	2	2	4	2	2	2	1
B	2	0	0	4	4	7	4	4	2	0	0	4	4	2	0	0	4	4	0	4

97

T	2	0	0	0	0	0	2	2	2	0	0	0	0	2	0	0	0	0	0	0
A	1	3	2	2	4	2	2	2	3	1	2	2	4	2	2	1	1	3	2	2
B	4	7			2	0	0	4	4	4	2	2	2	0	0	4	4	7		

102

T	0	0	2	2	2	0	0	0	2	2	2	2	2	0	0	0	0	0	0	0
A	4	2	2	2	3	1	2	2	4	2	2	1	1	1	3	2	2	2	2	2
B	2	0	0	4	4	4	2	2	2	0	0	4	4	4	7					

♩ = 156,002182

2

5

8

11

14

17

36

55

58

61

75

Foo Fighters - Breakout

Electric Bass

♩ = 156,002182

18

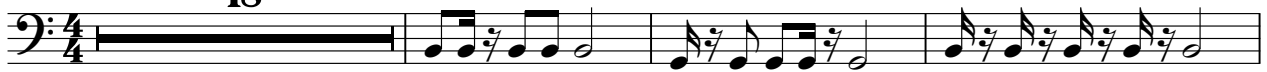

22

25

29

32

35

37

39

41

43

V.S.

45

47

49

52

56

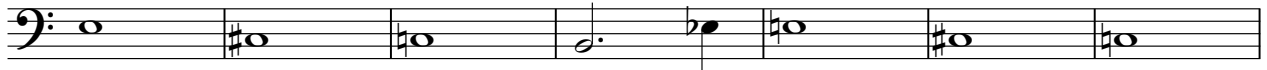

63

65

67

69

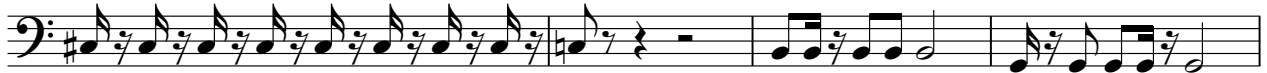

73

76

79

83

86

90

95

100

105

109

112

V.S.

4

Electric Bass

116

118

121

124

128

132

Rock Organ

Foo Fighters - Breakout

♩ = 156,002182

2

7

12

16

20

24

28

32

V.S.

76

80

84

88

15

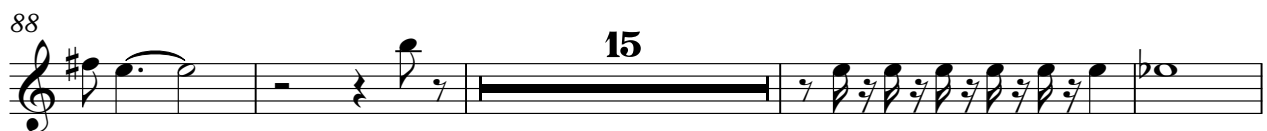

107

111

115

119

V.S.

FX 1 (Rain)

Foo Fighters - Breakout

♩ = 156,002182

2

8

14

37

55

61

67

67