

Buddy Holly - Maybe Baby

♩ = 115,000031

Oboe

Percussion

Jazz Guitar

Electric Bass

Rock Organ

FM Synth

Synth Strings

Violoncello

for personal use.
not to be sold nor altered in any way.
gecadero@attbi.com

sequenced by gecadero

4

Ob.

Perc.

J. Gtr.

E. Bass

Organ

FM

Syn. Str.

Vc.

6

Ob.

Perc.

J. Gtr.

E. Bass

Organ

FM

Syn. Str.

Vc.

8

Perc.

J. Gtr.

E. Bass

Organ

FM

Syn. Str.

Vc.

3

3

10

Ob.

Perc.

J. Gtr.

E. Bass

Organ

FM

Syn. Str.

Vc.

12

Ob.

Perc.

J. Gtr.

E. Bass

Organ

FM

Syn. Str.

Vc.

14

Ob.

Perc.

J. Gtr.

E. Bass

Organ

FM

Syn. Str.

Vc.

16

Perc.

J. Gtr.

E. Bass

FM

Syn. Str.

Vc.

18

Ob.

Perc.

J. Gtr.

E. Bass

FM

Syn. Str.

Vc.

20

Ob.

Perc.

J. Gtr.

E. Bass

FM

Syn. Str.

Vc.

23

Perc.

J. Gtr.

E. Bass

FM

Syn. Str.

Vc.

3

25

Ob.

Perc.

J. Gtr.

E. Bass

FM

Syn. Str.

Vc.

3

27

Ob.

Perc.

J. Gtr.

E. Bass

Organ

FM

Syn. Str.

Vc.

29

Ob.

Perc.

J. Gtr.

E. Bass

Organ

FM

Syn. Str.

Vc.

3

31

Ob.
Perc.
J. Gtr.
E. Bass
FM
Syn. Str.
Vc.

33

Ob.
Perc.
J. Gtr.
E. Bass
FM
Syn. Str.
Vc.

35

Ob.
Perc.
J. Gtr.
E. Bass
FM
Syn. Str.
Vc.

37

Perc.
J. Gtr.
E. Bass
FM
Syn. Str.
Vc.

39

Perc.

J. Gtr.

E. Bass

FM

Syn. Str.

Vc.

41

Ob.

Perc.

J. Gtr.

E. Bass

FM

Syn. Str.

Vc.

43

Ob.

Perc.

J. Gtr.

E. Bass

Organ

FM

Syn. Str.

Vc.

45

Ob.

Perc.

J. Gtr.

E. Bass

Organ

FM

Syn. Str.

Vc.

47

Ob.

Perc.

J. Gtr.

E. Bass

FM

Syn. Str.

Vc.

49

Ob.

Perc.

J. Gtr.

E. Bass

Organ

FM

Syn. Str.

Vc.

51

Ob.

Perc.

J. Gtr.

E. Bass

Organ

FM

Syn. Str.

Vc.

53

Ob.

Perc.

J. Gtr.

E. Bass

Organ

FM

Syn. Str.

Vc.

55

Ob.
Perc.
J. Gtr.
E. Bass
FM
Syn. Str.
Vc.

3

57

Ob.
Perc.
J. Gtr.
E. Bass
FM
Syn. Str.
Vc.

3

59

Ob.
Perc.
J. Gtr.
E. Bass
FM
Syn. Str.
Vc.

61

Perc.
J. Gtr.
E. Bass
FM
Syn. Str.
Vc.

63

65

67

Ob.

Perc.

J. Gtr.

E. Bass

Organ

FM

Syn. Str.

Vc.

69

Ob.

Perc.

J. Gtr.

E. Bass

Organ

FM

Syn. Str.

Vc.

3

3

71

Ob.

Perc.

J. Gtr.

E. Bass

FM

Syn. Str.

Vc.

3

73

Ob.

Perc.

J. Gtr.

E. Bass

Organ

FM

Syn. Str.

Vc.

Buddy Holly - Maybe Baby

Oboe

♩ = 115,000031

6

12

18

27

34

43

50

54

58

2

Oboe

66

70

Percussion

Buddy Holly - Maybe Baby

♩ = 115,00031

5

9

13

17

21

25

29

33

37

V.S.

41

45

49

53

57

61

65

69

72

♩ = 115,000031

2

5

7

9

11

13

15

17

19

22

V.S.

25

27

29

31

33

35

38

41

43

45

67

69

71

73

42

46

50

54

58

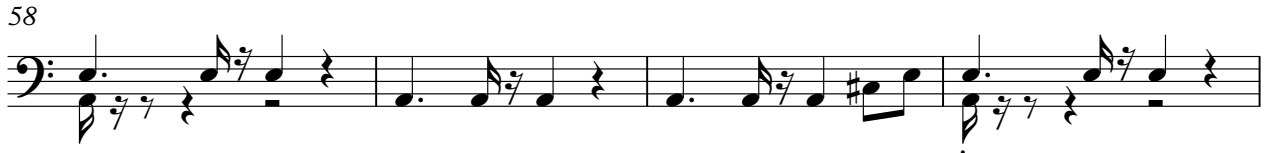

62

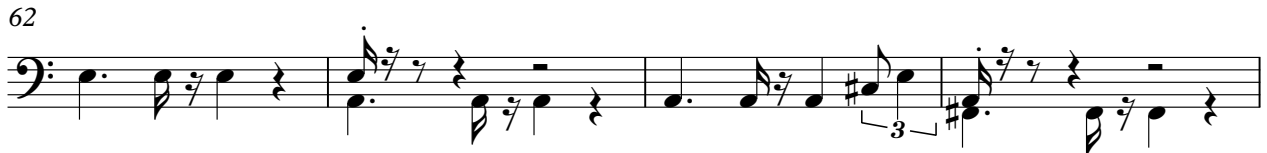

66

70

73

Buddy Holly - Maybe Baby

Rock Organ

♩ = 115,00031

sequenced by generated in any way.
gcedero@attbi.com
for personal use.

Rock Organ

68

71

♩ = 115,000031

21

24

27

30

33

36

39

42

45

48

51

54

V.S.

57

60

63

66

69

72

Synth Strings Buddy Holly - Maybe Baby

♩ = 115,000031

2

3

8

3

3

12

15

3

20

26

31

3

38

42

3

46

3

V.S.

Synth Strings

50

54

58

64

68

71

Violoncello Buddy Holly - Maybe Baby

♩ = 115,000031
2

6

9

13

16

19

22

26

29

32

3

3

3

3

3

3

3

3

3

V.S.

Violoncello

69

Violoncello

72