

Buddy Holly - Not Fade Away

0.0"
1.1,00
Copyright © 1997 Steve Day -

♩ = 108,999947

The musical score is arranged in two systems. The first system includes:

- Not Fade Away**: A vocal line with a whole rest in the first measure and a quarter note in the second.
- Rolling Stones Version**: A guitar line with a steady eighth-note pattern.
- Arranged by**: A guitar line with a similar eighth-note pattern.
- Steve Day**: A guitar line with 'x' marks indicating muted notes.

The second system includes:

- Acoustic Gt.**: A guitar line with a steady eighth-note accompaniment.
- Acoustic Gt.**: A second guitar line with a steady eighth-note accompaniment.
- Jazz Gt.**: A guitar line with a complex, multi-voiced eighth-note accompaniment.
- Muted Gt.**: A guitar line with a steady eighth-note accompaniment, featuring '7' marks indicating muted notes.
- Bass**: A bass line with a steady eighth-note accompaniment.

The tempo is marked as ♩ = 108,999947.

3

Not Fade Away

Rolling Stones Version

Arranged by

Steve Day

Piano

Acoustic Gt.

Acoustic Gt

Jazz Gt.

Muted Gt.

Bass

4

Rolling Stones Version

Arranged by

Steve Day

GM

Piano

Acoustic Gt.

Acoustic Gt

Jazz Gt.

Muted Gt.

Bass

5

Rolling Stones Version

Arranged by

Steve Day

GM

Piano

Acoustic Gt.

Acoustic Gt.

Acoustic Gt.

Jazz Gt.

Muted Gt.

Bass

6

Not Fade Away

Rolling Stones Version

Arranged by

Steve Day

Piano

Acoustic Gt.

Acoustic Gt.

Acoustic Gt.

Jazz Gt.

Bass

8

Not Fade Away

Rolling Stones Version

Arranged by

Steve Day

Piano

Acoustic Gt.

Acoustic Gt.

Jazz Gt.

Bass

9

Not Fade Away

Rolling Stones Version

Arranged by

Steve Day

Piano

Acoustic Gt.

Acoustic Gt.

Acoustic Gt.

Jazz Gt.

Muted Gt.

Bass

Rolling Stones Version

Arranged by

Steve Day

Piano

Acoustic Gt.

Acoustic Gt.

Acoustic Gt.

Jazz Gt.

Muted Gt.

Bass

12

Rolling Stones Version

Arranged by

Steve Day

Piano

Acoustic Gt.

Acoustic Gt.

Acoustic Gt.

Jazz Gt.

Bass

Rolling Stones Version

Arranged by

Steve Day

Piano

Acoustic Gt.

Acoustic Gt.

Acoustic Gt.

Jazz Gt.

Muted Gt.

Bass

The musical score is written in the key of A major (three sharps) and 4/4 time. It consists of the following parts:

14

Not Fade Away

Rolling Stones Version

Arranged by

Steve Day

sad001@ccnet.com

Piano

Acoustic Gt.

Acoustic Gt.

Acoustic Gt.

Jazz Gt.

Muted Gt.

Bass

Not Fade Away

Rolling Stones Version

Arranged by

Steve Day

GM

Piano

Acoustic Gt.

Acoustic Gt.

Acoustic Gt.

Jazz Gt.

Muted Gt.

Bass

17

Rolling Stones Version

Arranged by

Steve Day

Piano

Acoustic Gt.

Acoustic Gt.

Acoustic Gt.

Jazz Gt.

Muted Gt.

Bass

18

Not Fade Away

Rolling Stones Version

Arranged by

Steve Day

Piano

Acoustic Gt.

Acoustic Gt.

Acoustic Gt.

Jazz Gt.

Muted Gt.

Bass

Rolling Stones Version

Arranged by

Steve Day

Piano

Acoustic Gt.

Acoustic Gt.

Acoustic Gt.

Jazz Gt.

Muted Gt.

Bass

Not Fade Away

Rolling Stones Version

Arranged by

Steve Day

Piano

Acoustic Gt.

Acoustic Gt.

Acoustic Gt.

Jazz Gt.

Muted Gt.

Bass

23

Rolling Stones Version

Arranged by

Steve Day

Piano

Acoustic Gt.

Acoustic Gt.

Acoustic Gt

Jazz Gt.

Bass

24

Not Fade Away

Rolling Stones Version

Arranged by

Steve Day

Piano

Acoustic Gt.

Acoustic Gt.

Acoustic Gt.

Jazz Gt.

Bass

25

Not Fade Away

Rolling Stones Version

Arranged by

Steve Day

Piano

Acoustic Gt.

Acoustic Gt.

Acoustic Gt.

Jazz Gt.

Bass

Rolling Stones Version

Arranged by

Steve Day

GM

sad001@ccnet.com

Piano

Acoustic Gt.

Acoustic Gt.

Acoustic Gt.

Jazz Gt.

Bass

27

Rolling Stones Version

Arranged by

Steve Day

GM

Piano

Acoustic Gt.

Acoustic Gt

Jazz Gt.

Dist. Gt.

Overdriven Gt.

Bass

28

Not Fade Away

Rolling Stones Version

Arranged by

Steve Day

Piano

Acoustic Gt.

Acoustic Gt

Jazz Gt.

Overdriven Gt.

Bass

29

Rolling Stones Version

Arranged by

Steve Day

Piano

Acoustic Gt.

Acoustic Gt.

Jazz Gt.

Dist. Gt.

Overdriven Gt.

Bass

- Acoustic Gt. (second):** Plays a melodic line with some chords.
- Jazz Gt. (third):** Plays a complex, syncopated accompaniment with many chords.
- Overdriven Gt. (fifth):** Remains mostly silent, with a few notes at the end.
- Piano (second from top):** Plays a series of chords in the bass register.
- Arranged by (third from top):** Plays a melodic line with some chords.
- Steve Day (fourth from top):** Plays a series of 'x' marks, likely representing muted guitar notes.

30

Rolling Stones Version

Arranged by

Steve Day

GM

sad001@ccnet.com

Piano

Acoustic Gt.

Acoustic Gt

Jazz Gt.

Muted Gt.

Overdriven Gt.

Bass

31

Rolling Stones Version

Arranged by

Steve Day

GM

Piano

Acoustic Gt.

Acoustic Gt.

Jazz Gt.

Dist. Gt.

Overdriven Gt.

Bass

Rolling Stones Version

Arranged by

Steve Day

Piano

Acoustic Gt.

Acoustic Gt.

Jazz Gt.

Muted Gt.

Dist. Gt.

Overdriven Gt.

Bass

34

Not Fade Away

Rolling Stones Version

Arranged by

Steve Day

GM

sad001@ccnet.com

Piano

Acoustic Gt.

Acoustic Gt.

Jazz Gt.

Muted Gt.

Overdriven Gt.

Bass

36

Not Fade Away

Rolling Stones Version

Arranged by

Steve Day

GM

Piano

Acoustic Gt.

Acoustic Gt.

Acoustic Gt.

Jazz Gt.

Muted Gt.

Bass

37

Not Fade Away

Rolling Stones Version

Arranged by

Steve Day

GM

sad001@ccnet.com

Piano

Acoustic Gt.

Acoustic Gt.

Acoustic Gt.

Jazz Gt.

Bass

Not Fade Away

Rolling Stones Version

Arranged by

Steve Day

Piano

Acoustic Gt.

Acoustic Gt.

Acoustic Gt.

Jazz Gt.

Muted Gt.

Bass

41

Rolling Stones Version

Arranged by

Steve Day

GM

sad001@ccnet.com

Piano

Acoustic Gt.

Acoustic Gt.

Acoustic Gt.

Jazz Gt.

Bass

Rolling Stones Version

Arranged by

Steve Day

GM

Piano

Acoustic Gt.

Acoustic Gt.

Acoustic Gt

Jazz Gt.

Muted Gt.

Bass

44

Not Fade Away

Rolling Stones Version

Arranged by

Steve Day

Piano

Acoustic Gt.

Acoustic Gt.

Acoustic Gt.

Jazz Gt.

Muted Gt.

Bass

Rolling Stones Version

Arranged by

Steve Day

GM

sad001@ccnet.com

Piano

Acoustic Gt.

Acoustic Gt.

Acoustic Gt

Jazz Gt.

Muted Gt.

Bass

47

Rolling Stones Version

Arranged by

Steve Day

GM

Piano

Acoustic Gt.

Acoustic Gt.

Acoustic Gt

Jazz Gt.

Muted Gt.

Bass

Rolling Stones Version

Arranged by

Steve Day

GM

Piano

Acoustic Gt.

Acoustic Gt.

Acoustic Gt

Jazz Gt.

Muted Gt.

Bass

50

Rolling Stones Version

Arranged by

Steve Day

Piano

Acoustic Gt.

Acoustic Gt.

Acoustic Gt.

Jazz Gt.

Muted Gt.

Bass

Not Fade Away

Buddy Holly - Not Fade Away

♩ = 108,999947

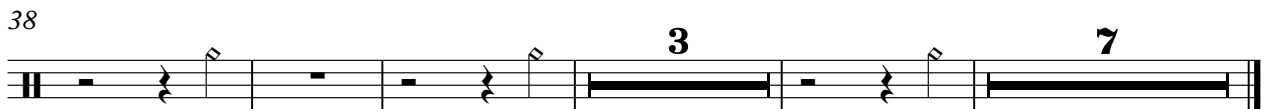

Rolling Stones Version

Buddy Holly - Not Fade Away

♩ = 108,999947

4

7

10

13

16

19

22

25

28

V.S.

2

Rolling Stones Version

31

34

37

40

43

46

49

Arranged by

Buddy Holly - Not Fade Away

♩ = 108,999947

♩ = 108,999947

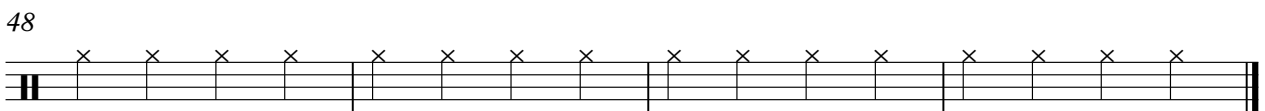
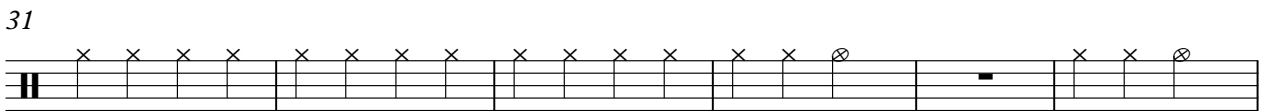
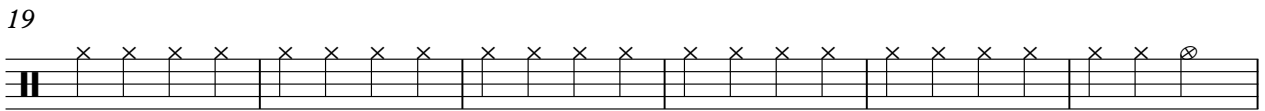
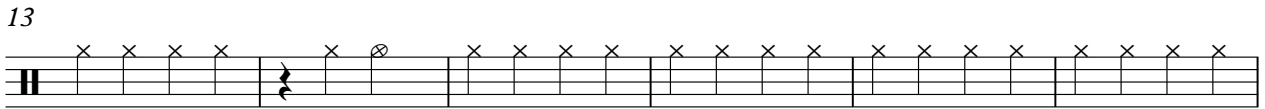
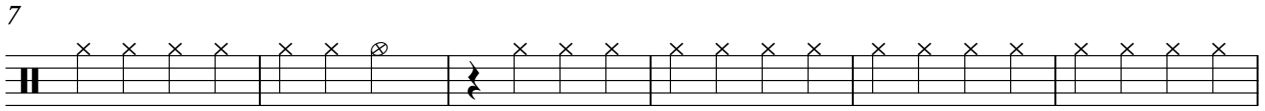

GM

Buddy Holly - Not Fade Away

♩ = 108,999947

3 9

16

10 2 6

32

3 2

42

2 3 6

46

3 3

Buddy Holly - Not Fade Away

♩ = 108,999947

13 11

27

3 4

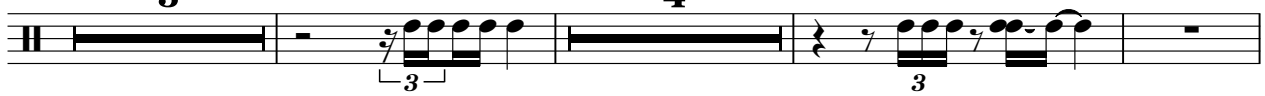

37

3

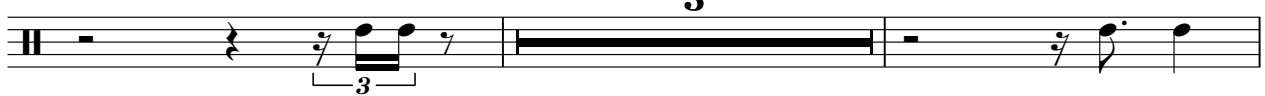

42

3 6

Piano

Buddy Holly - Not Fade Away

♩ = 108,999947

5

9

13

17

21

25

29

33

V.S.

2

Piano

37

41

45

49

Acoustic Gt.

Buddy Holly - Not Fade Away

♩ = 108,999947

4

8

12

16

20

25

9

37

41

45

49

Acoustic Gt.

Buddy Holly - Not Fade Away

♩ = 108,999947

5

9

13

17

21

25

29

33

37

V.S.

41

45

49

♩ = 108,999947

5

9

13

17

21

25

29

33

37

41

45

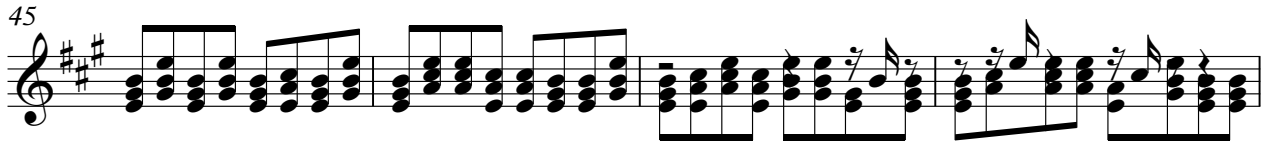

49

♩ = 108,999947

4

7

10

13

16

19

22

25

28

V.S.

31

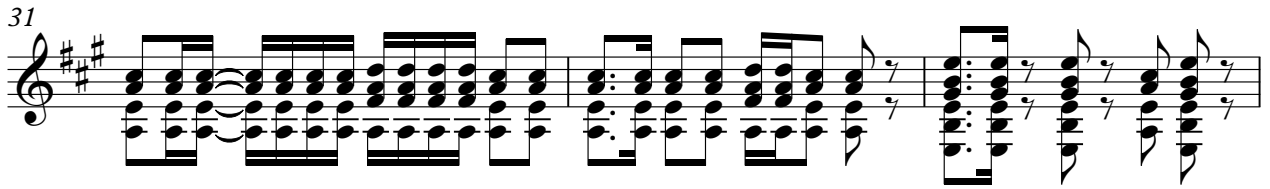

34

38

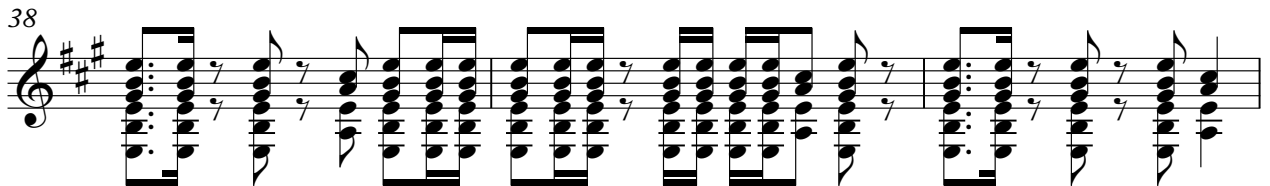

41

45

48

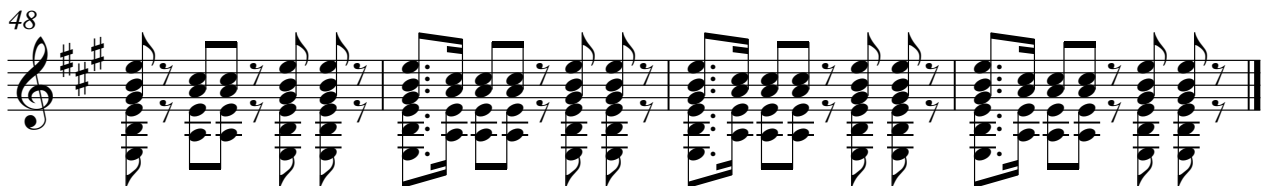

Muted Gt.

Buddy Holly - Not Fade Away

♩ = 108,999947

5

13

17

22

33

37

43

47

49

Overdriven Gt.

Buddy Holly - Not Fade Away

♩ = 108,999947

26

30

34

16

2

Bass

41

