

Buddy Holly - True Love Ways

♩ = 89,999954

Percussion

Fretless Electric Bass

Percussive Organ

Percussive Organ

Synth Drums

Tape Sampler Keyboard [Strings]

Solo

Securino@Luciano Cadero.
Modified without contacting me first.
tracks: 7
For personal use.

3

Perc.

E. Bass

Perc. Organ

Perc. Organ

Syn. Drums

Tape Smp. Str

Solo

5

Perc. E. Bass Perc. Organ Perc. Organ Syn. Drums Tape Smp. Str Solo

7

Perc. E. Bass Perc. Organ Perc. Organ Syn. Drums Tape Smp. Str Solo

9

Perc.

E. Bass

Perc. Organ

Perc. Organ

Syn. Drums

Tape Smp. Str

Solo

11

Perc.

E. Bass

Perc. Organ

Perc. Organ

Syn. Drums

Tape Smp. Str

Solo

13

15

17

Perc. E. Bass Perc. Organ Perc. Organ Syn. Drums Tape Smp. Str Solo

19

Perc. E. Bass Perc. Organ Perc. Organ Syn. Drums Tape Smp. Str Solo

21

23

25

Perc. E. Bass Perc. Organ Syn. Drums Tape Smp. Str Solo

27

Perc. E. Bass Perc. Organ Syn. Drums Tape Smp. Str Solo

29

Perc. E. Bass Perc. Organ Perc. Organ Syn. Drums Tape Smp. Str Solo

31

Perc. E. Bass Perc. Organ Perc. Organ Syn. Drums Tape Smp. Str Solo

33

Perc.

E. Bass

Perc. Organ

Perc. Organ

Syn. Drums

Tape Smp. Str.

Solo

35

Perc.

E. Bass

Perc. Organ

Perc. Organ

Syn. Drums

Tape Smp. Str.

Solo

37

Perc. E. Bass Perc. Organ Perc. Organ Syn. Drums Tape Smp. Str Solo

39

Perc. E. Bass Perc. Organ Perc. Organ Syn. Drums Tape Smp. Str Solo

41

Perc. E. Bass Perc. Organ Perc. Organ Syn. Drums Tape Smp. Str Solo

43

Perc. E. Bass Perc. Organ Perc. Organ Syn. Drums Tape Smp. Str Solo

45

Perc. E. Bass Perc. Organ Perc. Organ Syn. Drums Tape Smp. Str Solo

47

Perc. E. Bass Perc. Organ Perc. Organ Syn. Drums Tape Smp. Str Solo

49

Perc.

E. Bass

Perc. Organ

Perc. Organ

Syn. Drums

Tape Smp. Str

Solo

51

Perc.

E. Bass

Perc. Organ

Perc. Organ

Syn. Drums

Tape Smp. Str

Solo

53

Perc.

E. Bass

Perc. Organ

Perc. Organ

Syn. Drums

Tape Smp. Str

Solo

55

Perc.

E. Bass

Perc. Organ

Perc. Organ

Syn. Drums

Tape Smp. Str

Solo

57

Perc. E. Bass Perc. Organ Perc. Organ Syn. Drums Tape Smp. Str Solo

59

Perc. E. Bass Tape Smp. Str Solo

Percussion

Buddy Holly - True Love Ways

♩ = 89,999954

3

5

6

7

9

10

11

13

14

V.S.

Percussion

15

17

18

19

21

22

23

25

26

27

Percussion

29

30

31

33

34

35

37

38

39

41

V.S.

42

43

45

46

47

49

50

51

53

54

55

57

59

Fretless Electric Bass

Buddy Holly - True Love Ways

♩ = 89,999954

2

6

9

13

17

21

24

27

31

35

V.S.

39

42

46

50

54

57

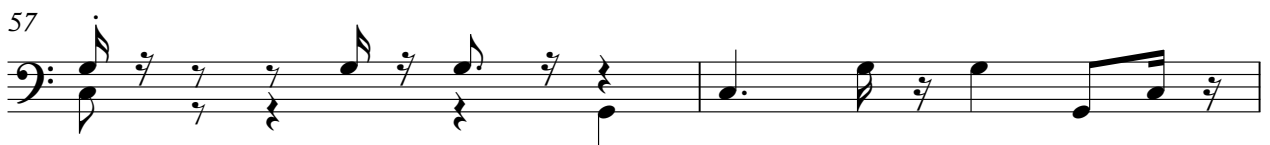

59

Percussive Organ

Buddy Holly - True Love Ways

♩ = 89,999954

2

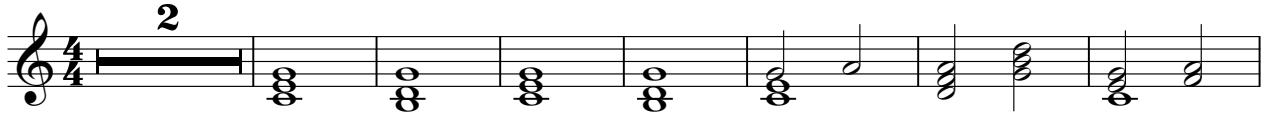

10

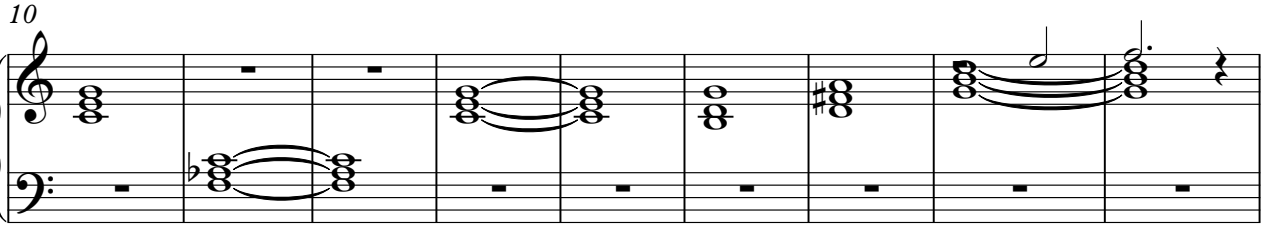

19

27

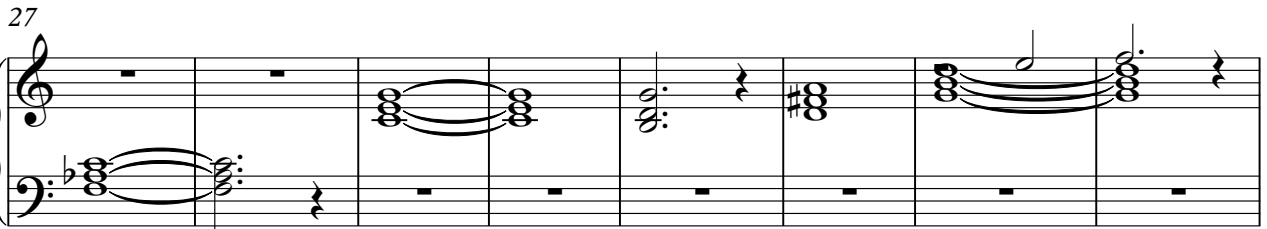

35

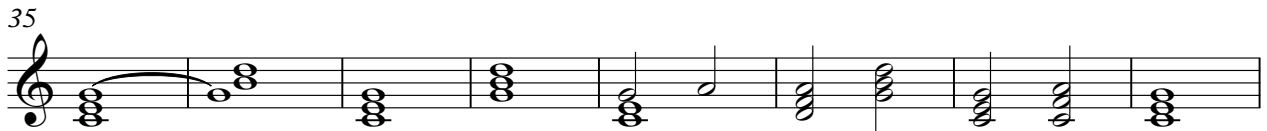

43

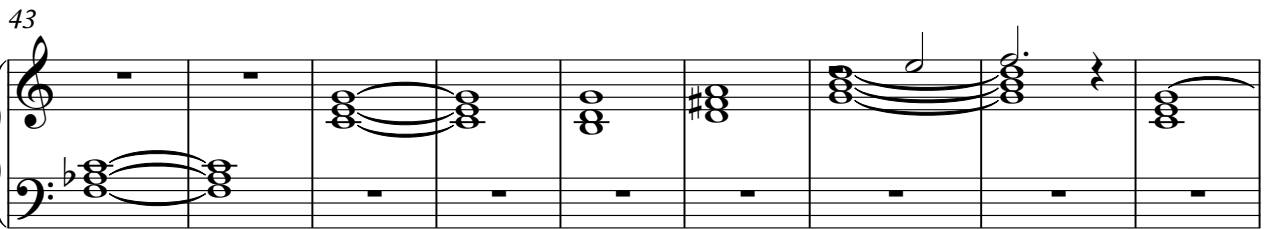

52

57

4

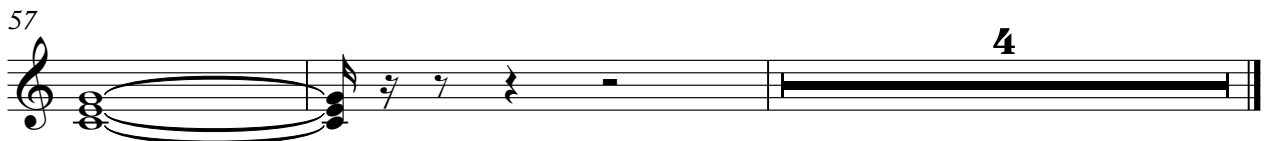

Percussive Organ

Buddy Holly - True Love Ways

♩ = 89,999954

1

7

13

19

25

31

37

42

V.S.

2

Percussive Organ

47

3

54

57

4

Buddy Holly - True Love Ways

Synth Drums

♩ = 89,999954

Equipe Personal George Cadero.

gecadero@noalife.com - do not contact me without contacting me first.

tracks: 7 **2**

5

8

11

14

17

20

23

26

29

V.S.

32

35

38

41

44

47

50

53

56

58

Buddy Holly - True Love Ways

Tape Sampler Keyboard [Strings]

♩ = 89,999954

3

8

13

18

23

28

V.S.

Buddy Holly - True Love Ways

Solo

♩ = 89,999954

2

6

10

14

18

22

26

30

34

38

V.S.

2

Solo

42

46

50

54

58