

# Bush - Greedy fly

♩ = 116,000084

WinJammer Demo

WinJammer Demo

4

WinJammer Demo

WinJammer Demo

WinJammer Demo

7

WinJammer Demo

WinJammer Demo

10

WinJammer Demo

WinJammer Demo

WinJammer Demo

WinJammer Demo

WinJammer Demo

13

WinJammer Demo

WinJammer Demo

WinJammer Demo

WinJammer Demo

WinJammer Demo

16

WinJammer Demo

WinJammer Demo

WinJammer Demo

WinJammer Demo

WinJammer Demo

19

WinJammer Demo

WinJammer Demo

WinJammer Demo

WinJammer Demo

WinJammer Demo

WinJammer Demo

22

WinJammer Demo

WinJammer Demo

WinJammer Demo

WinJammer Demo

WinJammer Demo

WinJammer Demo

25

WinJammer Demo

WinJammer Demo

WinJammer Demo

WinJammer Demo

WinJammer Demo

28

WinJammer Demo

WinJammer Demo

WinJammer Demo

WinJammer Demo

WinJammer Demo

31

WinJammer Demo

WinJammer Demo

WinJammer Demo

WinJammer Demo

WinJammer Demo

WinJammer Demo

34

WinJammer Demo

WinJammer Demo

WinJammer Demo

WinJammer Demo

WinJammer Demo

37

WinJammer Demo

WinJammer Demo

WinJammer Demo

WinJammer Demo

WinJammer Demo

40

WinJammer Demo

WinJammer Demo

WinJammer Demo

WinJammer Demo

WinJammer Demo

43

WinJammer Demo

WinJammer Demo

WinJammer Demo

WinJammer Demo

WinJammer Demo

46

WinJammer Demo

WinJammer Demo

WinJammer Demo

WinJammer Demo

49

WinJammer Demo

WinJammer Demo

WinJammer Demo

WinJammer Demo

WinJammer Demo

52

WinJammer Demo

WinJammer Demo

WinJammer Demo

WinJammer Demo

WinJammer Demo

55

WinJammer Demo

WinJammer Demo

WinJammer Demo

WinJammer Demo

WinJammer Demo

58

WinJammer Demo

WinJammer Demo

WinJammer Demo

WinJammer Demo

WinJammer Demo

61

WinJammer Demo

WinJammer Demo

WinJammer Demo

WinJammer Demo

WinJammer Demo

WinJammer Demo

64

WinJammer Demo

WinJammer Demo

WinJammer Demo

WinJammer Demo

WinJammer Demo

67

WinJammer Demo

WinJammer Demo

WinJammer Demo

WinJammer Demo

WinJammer Demo

70

WinJammer Demo

WinJammer Demo

WinJammer Demo

WinJammer Demo

WinJammer Demo

73

WinJammer Demo

WinJammer Demo

WinJammer Demo

WinJammer Demo

76

WinJammer Demo

WinJammer Demo

WinJammer Demo

WinJammer Demo

79

WinJammer Demo

WinJammer Demo

WinJammer Demo

WinJammer Demo

82

WinJammer Demo

WinJammer Demo

WinJammer Demo

WinJammer Demo

85

WinJammer Demo

WinJammer Demo

WinJammer Demo

WinJammer Demo

88

WinJammer Demo

WinJammer Demo

WinJammer Demo

WinJammer Demo

91

WinJammer Demo

WinJammer Demo

WinJammer Demo

WinJammer Demo

94

WinJammer Demo

WinJammer Demo

WinJammer Demo

WinJammer Demo

97

WinJammer Demo

WinJammer Demo

WinJammer Demo

WinJammer Demo

100

WinJammer Demo

WinJammer Demo

WinJammer Demo

WinJammer Demo

102

WinJammer Demo

WinJammer Demo

WinJammer Demo

105

WinJammer Demo

WinJammer Demo

WinJammer Demo

108

WinJammer Demo

WinJammer Demo

WinJammer Demo

WinJammer Demo

111

WinJammer Demo

WinJammer Demo

WinJammer Demo

WinJammer Demo

114

WinJammer Demo

WinJammer Demo

WinJammer Demo

WinJammer Demo

117

WinJammer Demo

WinJammer Demo

WinJammer Demo

WinJammer Demo

120

WinJammer Demo

WinJammer Demo

WinJammer Demo

WinJammer Demo

123

WinJammer Demo

WinJammer Demo

WinJammer Demo

WinJammer Demo

126

WinJammer Demo

WinJammer Demo

WinJammer Demo

WinJammer Demo

♩ = 116,000084

11

15

19

26

31

37

43

54

58

3

6

♩ = 116,000084

11

15

19

26

31

37

43

54

58

3

6

♩ = 116,000084

4

8

12

16

20

24

28

32

36

40

V.S.

44

48

53

57

61

65

69

73

77

82

86

90

95

99

102

106

112

117

121

125

♩ = 116,000084

4

8

12

16

20

24

28

31

18

♩ = 116,000084

20

23

8

34

38

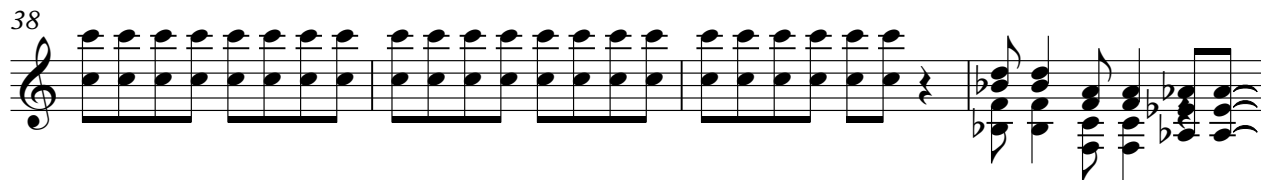

42

46

49

12

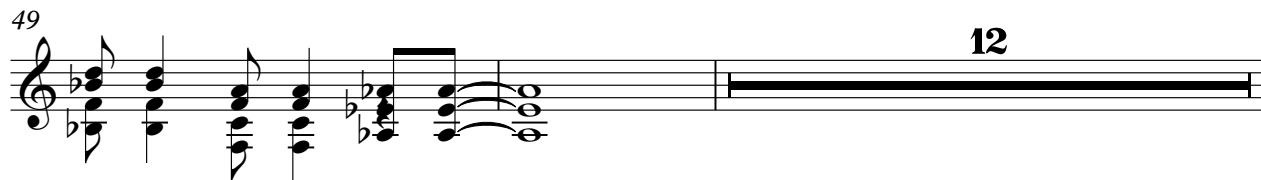

107

114

119

123

126

♩ = 116,000084

32

36

40

8

52

11

66

70

8

80

10

91

96

102

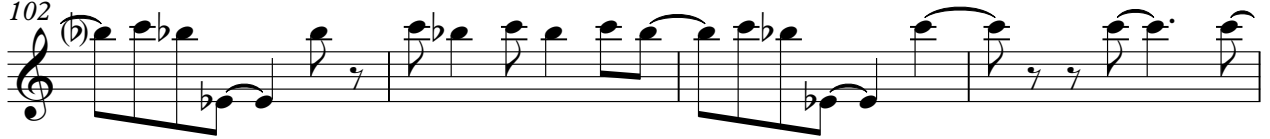

106

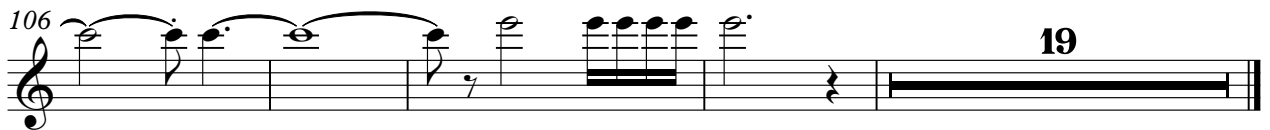

♩ = 116,000084

**91**

94

**32**

♩ = 116,000084

5

9

13

17

21

25

29

32

18

51

55

59

62

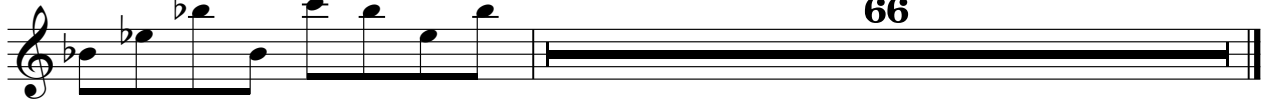

66

♩ = 116,000084

108

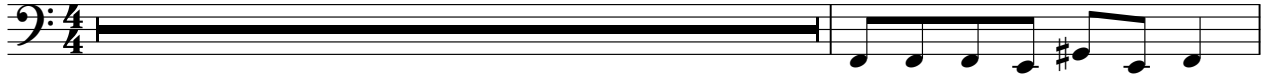

110

17

