

Busta Rhymes - Put Your Hands Where I Can See Them

♩ = 187,999969

copyright 1998 by Scott Bradlee

♩ = 187,999969

copyright 1998 by Scott Bradlee

copyright 1998 by Scott Bradlee

copyright 1998 by Scott Bradlee

copyright 1998 by Scott Bradlee

copyright 1998 by Scott Bradlee

10

S. D.

Gro.

A. Bass

Solo

copyright 1998 by Scott Bradlee

12

Perc.

S. D.

Gro.

A. Bass

Solo

copyright 1998 by Scott Bradlee

13

Perc.

S. D.

Gro.

A. Bass

Solo

copyright 1998 by Scott Bradlee

14

S. D.

A. Bass

Solo

copyright 1998 by Scott Bradlee

15

Perc.

S. D.

A. Bass

Solo

copyright 1998 by Scott Bradlee

16

Perc.

S. D.

A. Bass

Solo

copyright 1998 by Scott Bradlee

17

Perc.

S. D.

A. Bass

Solo

copyright 1998 by Scott Bradlee

18

S. D.

Gro.

A. Bass

Solo

copyright 1998 by Scott Bradlee

19

S. D.

Gro.

A. Bass

Solo

copyright 1998 by Scott Bradlee

20

Perc.

S. D.

Gro.

A. Bass

Solo

copyright 1998 by Scott Bradlee

21

Perc.

S. D.

Gro.

A. Bass

Solo

copyright 1998 by Scott Bradlee

22

S. D.

A. Bass

Solo

copyright 1998 by Scott Bradlee

23

S. D.

A. Bass

Solo

copyright 1998 by Scott Bradlee

24

copyright 1998 by Scott Bradlee

25

copyright 1998 by Scott Bradlee

26

copyright 1998 by Scott Bradlee

27

copyright 1998 by Scott Bradlee

28

Perc.

S. D.

Gro.

A. Bass

Solo

copyright 1998 by Scott Bradlee

29

Perc.

S. D.

Gro.

A. Bass

Solo

copyright 1998 by Scott Bradlee

30

Perc.

S. D.

Gro.

A. Bass

Solo

copyright 1998 by Scott Bradlee

31

Perc.

S. D.

Gro.

A. Bass

Solo

copyright 1998 by Scott Bradlee

32

Perc.

S. D.

Gro.

A. Bass

Solo

copyright 1998 by Scott Bradlee

33

Perc.

S. D.

Gro.

A. Bass

Solo

copyright 1998 by Scott Bradlee

35

Perc.

S. D.

Gro.

A. Bass

Solo

copyright 1998 by Scott Bradlee

36

Perc.

S. D.

Gro.

A. Bass

Solo

copyright 1998 by Scott Bradlee

37

Perc.

S. D.

Gro.

A. Bass

Solo

copyright 1998 by Scott Bradlee

38

S. D.

Gro.

A. Bass

Solo

copyright 1998 by Scott Bradlee

39

S. D.

Gro.

A. Bass

Solo

copyright 1998 by Scott Bradlee

40

Perc.

S. D.

Gro.

A. Bass

Solo

copyright 1998 by Scott Bradlee

41

Hn.

Perc.

S. D.

Gro.

A. Bass

E. Bass

Solo

copyright 1998 by Scott Bradlee

42

Hn.

S. D.

A. Bass

E. Bass

Solo

copyright 1998 by Scott Bradlee

43

Hn.

Perc.

S. D.

A. Bass

E. Bass

Solo

copyright 1998 by Scott Bradlee

44

Hn.

Perc.

S. D.

A. Bass

E. Bass

Solo

copyright 1998 by Scott Bradlee

45

Hn.

Perc.

S. D.

A. Bass

E. Bass

Solo

copyright 1998 by Scott Bradlee

46

Hn.

Perc.

S. D.

A. Bass

E. Bass

Solo

copyright 1998 by Scott Bradlee

47

Hn.

Perc.

S. D.

A. Bass

E. Bass

Solo

copyright 1998 by Scott Bradlee

48

Hn.

Perc.

S. D.

A. Bass

E. Bass

Solo

copyright 1998 by Scott Bradlee

49

Hn.

Perc.

S. D.

A. Bass

E. Bass

Solo

3

copyright 1998 by Scott Bradlee

50

Hn.

S. D.

Gro.

A. Bass

E. Bass

Solo

copyright 1998 by Scott Bradlee

51

Hn.

Perc.

S. D.

A. Bass

E. Bass

Solo

copyright 1998 by Scott Bradlee

52

Hn.

Perc.

S. D.

Gro.

A. Bass

E. Bass

Solo

copyright 1998 by Scott Bradlee

53

Hn.

Perc.

S. D.

A. Bass

E. Bass

Solo

copyright 1998 by Scott Bradlee

54

Hn.

Perc.

S. D.

Gro.

A. Bass

E. Bass

Solo

copyright 1998 by Scott Bradlee

55

Hn.

Perc.

S. D.

A. Bass

E. Bass

Solo

copyright 1998 by Scott Bradlee

56

Hn.

Perc.

S. D.

Gro.

A. Bass

E. Bass

Solo

copyright 1998 by Scott Bradlee

57

Hn.

Perc.

S. D.

Gro.

Mar.

A. Bass

copyright 1998 by Scott Bradlee

58

S. D.

Gro.

Mar.

A. Bass

copyright 1998 by Scott Bradlee

59

copyright 1998 by Scott Bradlee

60

copyright 1998 by Scott Bradlee

61

copyright 1998 by Scott Bradlee

62

copyright 1998 by Scott Bradlee

63

copyright 1998 by Scott Bradlee

64

copyright 1998 by Scott Bradlee

65

copyright 1998 by Scott Bradlee

66

copyright 1998 by Scott Bradlee

67

S. D.

Gro.

Mar.

A. Bass

copyright 1998 by Scott Bradlee

68

Perc.

S. D.

Gro.

Mar.

A. Bass

copyright 1998 by Scott Bradlee

69

copyright 1998 by Scott Bradlee

71

copyright 1998 by Scott Bradlee

73

copyright 1998 by Scott Bradlee

75

copyright 1998 by Scott Bradlee

76

copyright 1998 by Scott Bradlee

77

copyright 1998 by Scott Bradlee

78

S. D.

Gro.

Mar.

A. Bass

copyright 1998 by Scott Bradlee

79

Perc.

S. D.

Gro.

Mar.

A. Bass

copyright 1998 by Scott Bradlee

80

copyright 1998 by Scott Bradlee

81

copyright 1998 by Scott Bradlee

82

copyright 1998 by Scott Bradlee

83

copyright 1998 by Scott Bradlee

84

copyright 1998 by Scott Bradlee

85

copyright 1998 by Scott Bradlee

86

S. D.

Gro.

Mar.

A. Bass

copyright 1998 by Scott Bradlee

87

Perc.

S. D.

Gro.

Mar.

A. Bass

copyright 1998 by Scott Bradlee

88

Hn.

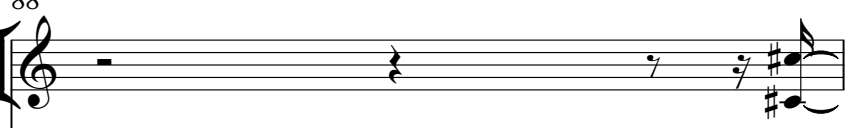

Perc.

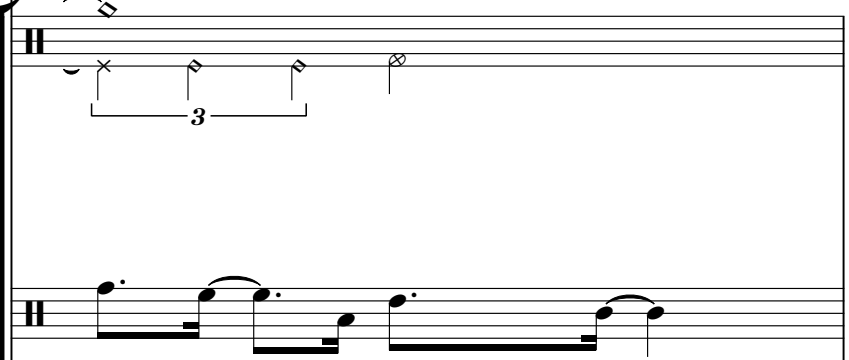

S. D.

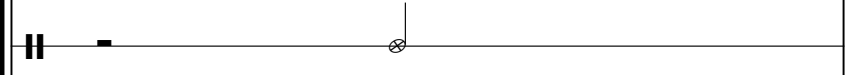

Gro.

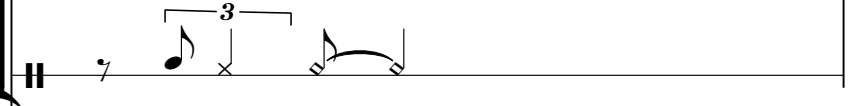

Mar.

A. Bass

89

copyright 1998 by Scott Bradlee

Musical score for six instruments: Horn (Hn.), Percussion (Perc.), Snare Drum (S. D.), Maracas (Mar.), Alto Bass (A. Bass), and Electric Bass (E. Bass). The score is written in 4/4 time and includes various musical notations such as notes, rests, and articulation marks.

90

Hn.

copyright 1998 by Scott Bradlee

Perc.

S. D.

Gro.

Mar.

A. Bass

E. Bass

91

copyright 1998 by Scott Bradlee

copyright 1998 by Scott Bradlee

92

Hn.

Perc.

S. D.

Gro.

Mar.

A. Bass

E. Bass

Vc.

93

copyright 1998 by Scott Bradlee

copyright 1998 by Scott Bradlee

94

Hn.

Perc.

S. D.

Gro.

Mar.

A. Bass

E. Bass

Vc.

copyright 1998 by Scott Bradlee

95

Hn.

Perc.

S. D.

Gro.

Mar.

A. Bass

E. Bass

Vc.

copyright 1998 by Scott Bradlee

96

Hn.

Perc.

S. D.

Gro.

Mar.

A. Bass

E. Bass

Vc.

copyright 1998 by Scott Bradlee

97

Hn.

Perc.

S. D.

Gro.

Mar.

A. Bass

E. Bass

copyright 1998 by Scott Bradlee

98

Hn.

Perc.

S. D.

Gro.

Mar.

A. Bass

E. Bass

Vc.

copyright 1998 by Scott Bradlee

99

Hn.

Perc.

S. D.

Gro.

Mar.

A. Bass

E. Bass

Vc.

copyright 1998 by Scott Bradlee

100

Hn.

Perc.

S. D.

Gro.

Mar.

A. Bass

E. Bass

Vc.

101

copyright 1998 by Scott Bradlee

copyright 1998 by Scott Bradlee

102

Hn.

Perc.

S. D.

Mar.

A. Bass

E. Bass

Vc.

copyright 1998 by Scott Bradlee

103

Hn.

Perc.

S. D.

Mar.

A. Bass

E. Bass

Vc.

copyright 1998 by Scott Bradlee

104

Hn.

Timp.

Perc.

S. D.

Mar.

A. Bass

E. Bass

Vc.

105

Hn.

Tbn.

Timp.

copyright 1998 by Scott Bradlee

Perc.

S. D.

Mar.

A. Bass

Vc.

copyright 1998 by Scott Bradlee

106

copyright 1998 by Scott Bradlee

107

108

Tbn.

Timp.

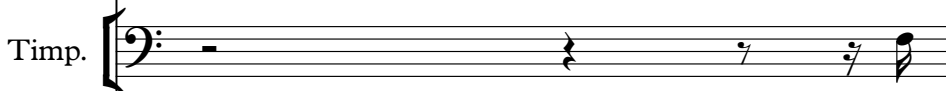

copyright 1998 by Scott Bradlee

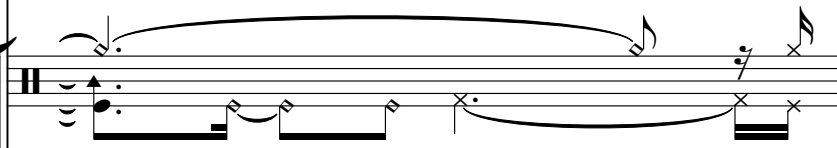

Perc.

S. D.

A. Bass

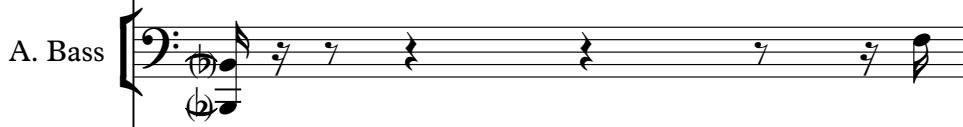

Solo

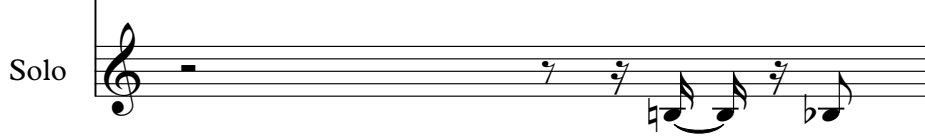

109

Tbn. 

Timp. 

copyright 1998 by Scott Bradlee

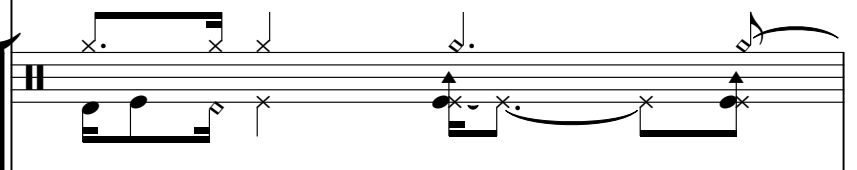

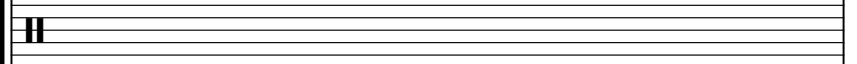
Perc. 

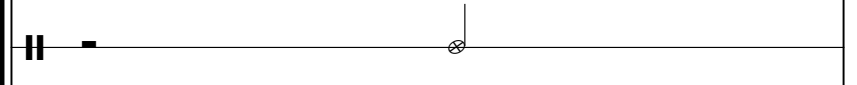
S. D. 

Gro. 

A. Bass 

Solo 

110

copyright 1998 by Scott Bradlee

111

copyright 1998 by Scott Bradlee

copyright 1998 by Scott Bradlee

112

Picc.

Perc.

S. D.

Gro.

A. Bass

Orch. Hit

Solo

copyright 1998 by Scott Bradlee

113

Picc.

Tbn.

Timp.

Perc.

S. D.

Gro.

A. Bass

Orch. Hit

Solo

114

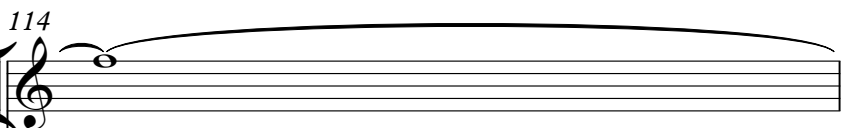
Picc. 

Tbn. 

Timp. 

copyright 1998 by Scott Bradlee

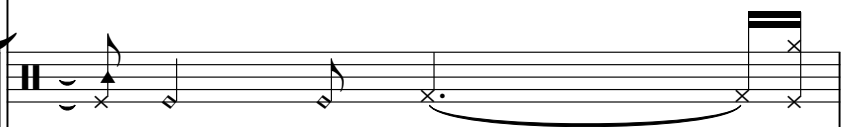

Perc. 

S. D. 

Gro. 

A. Bass 

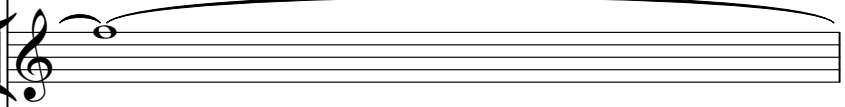
Orch. Hit 

Solo 

copyright 1998 by Scott Bradlee

115

Picc.

Tbn.

Timp.

Perc.

S. D.

Gro.

A. Bass

Orch. Hit

Solo

116

Picc.

Tbn.

Timp.

copyright 1998 by Scott Bradlee

Perc.

S. D.

Gro.

A. Bass

Orch. Hit

Solo

copyright 1998 by Scott Bradlee

117

Picc.

Tbn.

Timp.

Perc.

S. D.

Gro.

A. Bass

Orch. Hit

Solo

118
Picc.

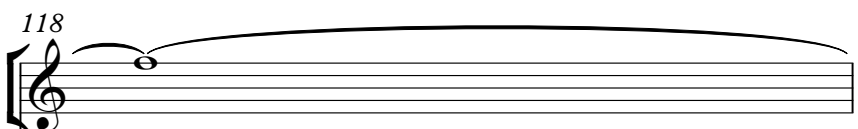

Tbn.

Timp.

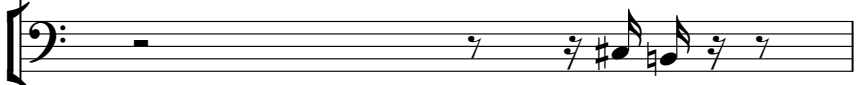

copyright 1998 by Scott Bradlee

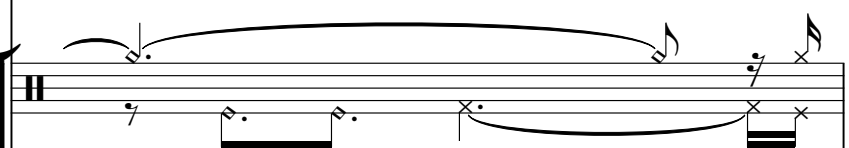

Perc.

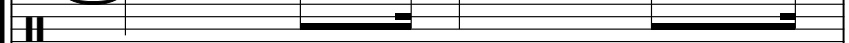

S. D.

Gro.

A. Bass

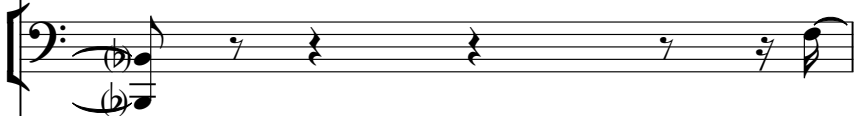

Orch. Hit

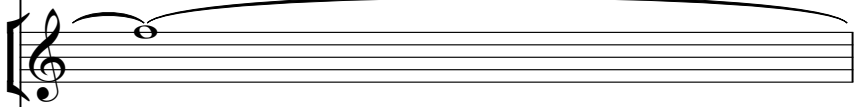

Solo

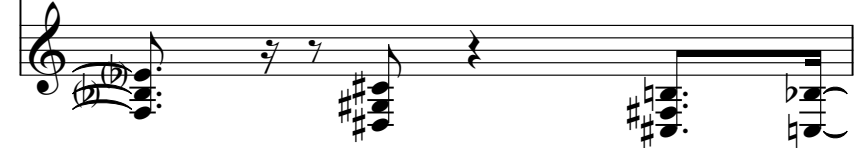

copyright 1998 by Scott Bradlee

119

Picc.

Tbn.

Timp.

Perc.

S. D.

Gro.

A. Bass

Orch. Hit

Solo

copyright 1998 by Scott Bradlee

copyright 1998 by Scott Bradlee

121

Picc.

Tbn.

Timp.

Perc.

S. D.

Gro.

A. Bass

Orch. Hit

Vc.

Sar.

Solo

122

copyright 1998 by Scott Bradlee

copyright 1998 by Scott Bradlee

123

Picc.

Tbn.

Timp.

Perc.

S. D.

Gro.

A. Bass

Orch. Hit

Vc.

Sar.

Solo

copyright 1998 by Scott Bradlee

copyright 1998 by Scott Bradlee

125

126

copyright 1998 by Scott Bradlee

- Picc.**: Piccolo flute part in treble clef, featuring a melodic line with slurs and accents.
- Tbn.**: Trombone part in bass clef, providing harmonic support with a similar melodic contour to the piccolo.
- Timp.**: Timpani part in bass clef, consisting of a few rhythmic strokes.
- Perc.**: Percussion part with two staves, showing a complex rhythmic pattern with various symbols.
- S. D.**: Snare Drum part in bass clef, with a few specific rhythmic hits.
- Gro.**: Gong part in bass clef, featuring a rhythmic pattern with slurs.
- A. Bass**: Acoustic Bass part in bass clef, providing a steady bass line.
- Orch. Hit**: Orchestral Hit part in treble clef, with a melodic line.
- Vc.**: Violin part in bass clef, with a melodic line and slurs.
- Sar.**: Saxophone part in treble clef, featuring a melodic line with a triplet.
- Solo**: Solo part in treble clef, with a complex melodic line.

copyright 1998 by Scott Bradlee

127

Picc.

Tbn.

Timp.

Perc.

S. D.

Gro.

A. Bass

Orch. Hit

Vc.

Sar.

Solo

128

copyright 1998 by Scott Bradlee

copyright 1998 by Scott Bradlee

129

Picc.

Tbn.

Timp.

Perc.

S. D.

Gro.

A. Bass

Orch. Hit

Vc.

Sar.

Solo

copyright 1998 by Scott Bradlee

copyright 1998 by Scott Bradlee

131

Picc.

Timp.

Perc.

S. D.

Gro.

A. Bass

Orch. Hit

Vc.

Sar.

Solo

132

copyright 1998 by Scott Bradlee

copyright 1998 by Scott Bradlee

133

Picc.

Tbn.

Timp.

Perc.

S. D.

Gro.

A. Bass

Orch. Hit

Vc.

Sar.

Solo

134

copyright 1998 by Scott Bradlee

135

Picc.

B. Bottle

Tbn.

Timp.

Perc.

S. D.

Gro.

A. Bass

Orch. Hit

Vc.

Sar.

Solo

copyright 1998 by Scott Bradlee

136

copyright 1998 by Scott Bradlee

Musical score for various instruments including Picc., B. Bottle, Perc., S. D., Gro., A. Bass, Orch. Hit, Vc., Sar., and Solo. The score includes treble and bass clefs, time signatures, and various musical notations such as rests, notes, and triplets.

copyright 1998 by Scott Bradlee

137

Picc.

B. Bottle

Perc.

S. D.

Gro.

A. Bass

Orch. Hit

Vc.

Sar.

Solo

138

Picc.

B. Bottle

Tbn.

Gro.

A. Bass

Orch. Hit

Sar.

Solo

copyright 1998 by Scott Bradlee

copyright 1998 by Scott Bradlee

139

Picc.

B. Bottle

Tbn.

Perc.

S. D.

Gro.

A. Bass

Orch. Hit

Vc.

Sar.

Solo

copyright 1998 by Scott Bradlee

140

Picc.

B. Bottle

Tbn.

Perc.

S. D.

Gro.

A. Bass

Orch. Hit

Vc.

Sar.

Solo

141

Picc.

B. Bottle

Tbn.

copyright 1998 by Scott Bradlee

S. D.

Gro.

A. Bass

Orch. Hit

Vc.

Sar.

Solo

142

copyright 1998 by Scott Bradlee

Musical score for various instruments including Picc., B. Bottle, Tbn., Perc., S. D., Gro., A. Bass, Orch. Hit, Vc., Sar., and Solo. The score is written in treble and bass clefs with various musical notations such as notes, rests, and articulation marks.

copyright 1998 by Scott Bradlee

143

Picc.

B. Bottle

Tbn.

Perc.

S. D.

Gro.

A. Bass

Orch. Hit

Vc.

Sar.

Solo

144

copyright 1998 by Scott Bradlee

145

Picc.

B. Bottle

Tbn.

copyright 1998 by Scott Bradlee

Perc.

S. D.

Gro.

A. Bass

Orch. Hit

Vc.

Sar.

Solo

146

copyright 1998 by Scott Bradlee

Musical score for various instruments including Picc., B. Bottle, Tbn., Perc., S. D., Gro., A. Bass, Orch. Hit, Vc., Sar., and Solo. The score is written in treble and bass clefs with various musical notations such as notes, rests, and triplets.

copyright 1998 by Scott Bradlee

147

Picc.

B. Bottle

Tbn.

Perc.

S. D.

Gro.

A. Bass

Orch. Hit

Vc.

Sar.

Solo

148

copyright 1998 by Scott Bradlee

copyright 1998 by Scott Bradlee

149

Picc.

B. Bottle

Tbn.

Perc.

S. D.

Gro.

A. Bass

Orch. Hit

Vc.

Sar.

Solo

150

copyright 1998 by Scott Bradlee

copyright 1998 by Scott Bradlee

151

Picc.

B. Bottle

Tbn.

Perc.

Gro.

A. Bass

Orch. Hit

Vc.

Sar.

Solo

152

Picc.

B. Bottle

Tbn.

Perc.

Gro.

A. Bass

Orch. Hit

Vc.

Sar.

Solo

copyright 1998 by Scott Bradlee

153

Picc.

B. Bottle

Tbn.

Gro.

A. Bass

Orch. Hit

Vc.

Sar.

Solo

copyright 1998 by Scott Bradlee

copyright 1998 by Scott Bradlee

154 107

Picc.

B. Bottle

Tbn.

Gro.

A. Bass

Orch. Hit

Vc.

Sar.

Solo

copyright 1998 by Scott Bradlee

155

Picc.

Tbn.

Perc.

Gro.

A. Bass

Orch. Hit

Vc.

Sar.

Solo

copyright 1998 by Scott Bradlee

156

Picc.

B. Bottle

Tbn.

Perc.

Gro.

A. Bass

Orch. Hit

Vc.

Sar.

Solo

157

Picc.

B. Bottle

Tbn.

copyright 1998 by Scott Bradlee

Perc.

Gro.

A. Bass

Orch. Hit

Vc.

Sar.

Solo

158

Picc.

B. Bottle

Tbn.

copyright 1998 by Scott Bradlee

Perc.

Gro.

A. Bass

Orch. Hit

Vc.

Sar.

Solo

159

Picc.

B. Bottle

Tbn.

copyright 1998 by Scott Bradlee

Perc.

Gro.

A. Bass

Orch. Hit

Vc.

Sar.

Solo

160

Picc.

B. Bottle

Tbn.

copyright 1998 by Scott Bradlee

Perc.

Gro.

A. Bass

Orch. Hit

Vc.

Sar.

Solo

161

Picc.

B. Bottle

Tbn.

copyright 1998 by Scott Bradlee

Perc.

Gro.

A. Bass

Orch. Hit

Vc.

Sar.

Solo

162

Picc.

B. Bottle

Tbn.

Perc.

Gro.

A. Bass

Orch. Hit

Vc.

Sar.

Solo

copyright 1998 by Scott Bradlee

163

Picc.

B. Bottle

Tbn.

Perc.

Gro.

A. Bass

Orch. Hit

Vc.

Sar.

Solo

copyright 1998 by Scott Bradlee

164

Picc.

B. Bottle

Tbn.

copyright 1998 by Scott Bradlee

Perc.

Gro.

A. Bass

Orch. Hit

Vc.

Sar.

Solo

copyright 1998 by Scott Bradlee

165

Picc.

B. Bottle

Tbn.

Perc.

Gro.

A. Bass

Orch. Hit

Vc.

Sar.

Solo

166

- Picc.**: Piccolo flute, playing a melodic line with eighth and sixteenth notes.
- B. Bottle**: Bassoon, playing a melodic line with a long note at the beginning.
- Tbn.**: Trombone, playing a simple harmonic line.
- Perc.**: Percussion, playing a rhythmic pattern with a snare drum.
- Gro.**: Gong, playing a single note.
- A. Bass**: Alto saxophone, playing a melodic line.
- Orch. Hit**: Orchestral Hit, playing a melodic line.
- Vc.**: Violin, playing a melodic line with a triplet.
- Sar.**: Saxophone, playing a melodic line.
- Solo**: Solo instrument, playing a melodic line.

copyright 1998 by Scott Bradlee

167

Picc.

B. Bottle

Tbn.

copyright 1998 by Scott Bradlee

Perc.

Gro.

A. Bass

Orch. Hit

Vc.

Sar.

Solo

168

copyright 1998 by Scott Bradlee

copyright 1998 by Scott Bradlee

169

Picc.

B. Bottle

Tbn.

Gro.

A. Bass

Orch. Hit

Vc.

Sar.

Solo

3

3

170

Picc.

B. Bottle

Tbn.

Gro.

A. Bass

Orch. Hit

Vc.

Sar.

Solo

copyright 1998 by Scott Bradlee

171

Picc.

B. Bottle

Tbn.

Gro.

A. Bass

Orch. Hit

Vc.

Sar.

Solo

copyright 1998 by Scott Bradlee

- Picc.**: Piccolo part in treble clef with a key signature of one flat, featuring a half note G4 and a half note F4.
- B. Bottle**: Bass Trombone part in bass clef with a key signature of one flat, featuring a whole note G2.
- Tbn.**: Trombone part in bass clef with a key signature of one flat, featuring a half note G2 and a half note F2.
- Gro.**: Grooves part in bass clef with a key signature of one flat, featuring a half note G2 and a half note F2.
- A. Bass**: A. Bass part in bass clef with a key signature of one flat, featuring a half note G2 and a half note F2.
- Orch. Hit**: Orchestrated Hit part in treble clef with a key signature of one flat, featuring a half note G4 and a half note F4.
- Vc.**: Violoncello part in bass clef with a key signature of one flat, featuring a half note G2 and a half note F2.
- Sar.**: Saxophone part in treble clef with a key signature of one flat, featuring a half note G4 and a half note F4.
- Solo**: Solo part in treble clef with a key signature of one flat, featuring a half note G4 and a half note F4.

172

- Picc.**: Piccolo flute part, starting with a B-flat note.
- B. Bottle**: Bassoon part, featuring a melodic line with slurs and accents.
- Tbn.**: Trombone part, consisting of a long, sustained note.
- Gro.**: Trombone part, featuring a melodic line with slurs and accents.
- A. Bass**: Alto saxophone part, featuring a rhythmic pattern with slurs and accents.
- Orch. Hit**: Orchestral hit part, featuring a melodic line with slurs and accents.
- Vc.**: Violin part, featuring a melodic line with slurs and accents.
- Sar.**: Soprano saxophone part, featuring a melodic line with slurs and accents, including a triplet.
- Solo**: Solo part, featuring a melodic line with slurs and accents, including a triplet.

copyright 1998 by Scott Bradlee

173

Picc.

B. Bottle

Tbn.

Perc.

Gro.

A. Bass

Orch. Hit

Vc.

Sar.

Solo

copyright 1998 by Scott Bradlee

copyright 1998 by Scott Bradlee

174

Picc.

B. Bottle

Tbn.

Perc.

Gro.

A. Bass

Orch. Hit

Vc.

Sar.

Solo

175

Picc.

B. Bottle

Tbn.

copyright 1998 by Scott Bradlee

Perc.

Gro.

A. Bass

Orch. Hit

Vc.

Sar.

Solo

176

Picc.

B. Bottle

Tbn.

Perc.

Gro.

A. Bass

Orch. Hit

Vc.

Sar.

Solo

copyright 1998 by Scott Bradlee

copyright 1998 by Scott Bradlee

177

Picc.

B. Bottle

Tbn.

Perc.

Gro.

A. Bass

Orch. Hit

Vc.

Sar.

Solo

178

Picc.

B. Bottle

Tbn.

copyright 1998 by Scott Bradlee

Gro.

A. Bass

Orch. Hit

Vc.

Sar.

Solo

copyright 1998 by Scott Bradlee

179

Picc.

B. Bottle

Tbn.

Perc.

Gro.

A. Bass

Orch. Hit

Sar.

Solo

180

Picc.

B. Bottle

copyright 1998 by Scott Bradlee

Perc.

Gro.

A. Bass

Orch. Hit

Vc.

Sar.

Solo

copyright 1998 by Scott Bradlee

181

Picc.

B. Bottle

Tbn.

Perc.

Gro.

A. Bass

Orch. Hit

Vc.

Sar.

Solo

182

Picc.

B. Bottle

Tbn.

copyright 1998 by Scott Bradlee

Perc.

Gro.

A. Bass

Orch. Hit

Vc.

Sar.

Solo

copyright 1998 by Scott Bradlee

183

Picc.

B. Bottle

Tbn.

Perc.

A. Bass

Orch. Hit

Vc.

Sar.

Solo

copyright 1998 by Scott Bradlee

184

Picc.

B. Bottle

Perc.

Gro.

A. Bass

Orch. Hit

Vc.

Sar.

Solo

185

Picc.

B. Bottle

Tbn.

copyright 1998 by Scott Bradlee

Perc.

Gro.

A. Bass

Orch. Hit

Vc.

Sar.

Solo

186

Picc.

B. Bottle

Tbn.

Gro.

A. Bass

Orch. Hit

Vc.

Sar.

Solo

copyright 1998 by Scott Bradlee

187

Picc.

B. Bottle

Tbn.

copyright 1998 by Scott Bradlee

Perc.

Gro.

A. Bass

Orch. Hit

Vc.

Sar.

Solo

188

copyright 1998 by Scott Bradlee

copyright 1998 by Scott Bradlee

189

Picc.

B. Bottle

Tbn.

Gro.

A. Bass

Orch. Hit

Vc.

Sar.

Solo

copyright 1998 by Scott Bradlee

190

Picc.

B. Bottle

Tbn.

Perc.

Gro.

A. Bass

Orch. Hit

Vc.

Sar.

Solo

191

Picc.

B. Bottle

Tbn.

copyright 1998 by Scott Bradlee

Perc.

Gro.

A. Bass

Orch. Hit

Vc.

Sar.

Solo

3

3

3

3

copyright 1998 by Scott Bradlee

192

Picc.

Perc.

Gro.

A. Bass

Orch. Hit

Solo

copyright 1998 by Scott Bradlee

193

Picc.

Perc.

Gro.

A. Bass

copyright 1998 by Scott Bradlee

195

copyright 1998 by Scott Bradlee

197

copyright 1998 by Scott Bradlee

199

Piccolo

Busta Rhymes - Put Your Hands Where I Can See Them

♩ = 187,999969

111

115

123

126

128

131

134

136

138

141

V.S.

144

147

150

153

155

159

162

165

168

170

173

175

178

182

185

188

190

192

Blown Bottle

Busta Rhymes - Put Your Hands Where I Can See Them

♩ = 187,999969

134

138

142

147

153

158

162

167

172

176

V.S.

Blown Bottle

179

183

188

191

Horn in F

Busta Rhymes - Put Your Hands Where I Can See Them

♩ = 187,999969

40

44

49

54

58 30

92

96

100

104 95

138

141

144

148

151

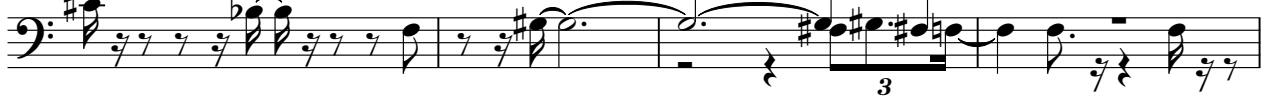

155

160

163

166

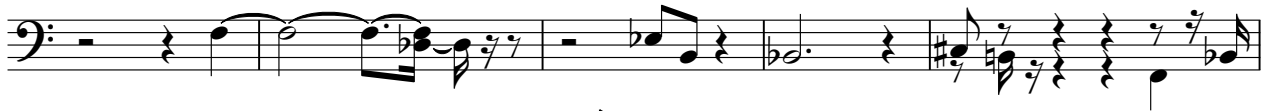

171

175

180

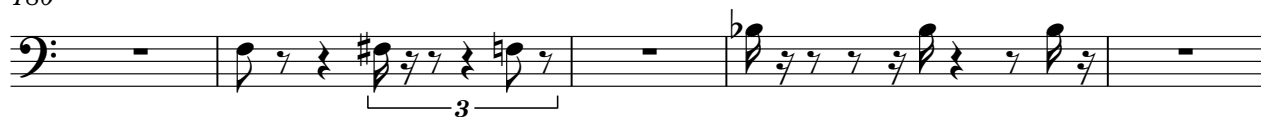

185

189

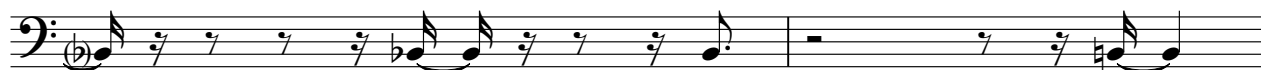

191

Busta Rhymes - Put Your Hands Where I Can See Them

Timpani

♩ = 187,999969

103

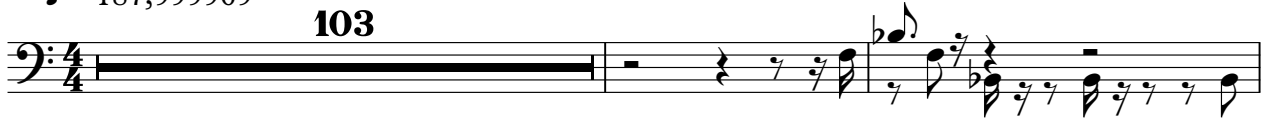

106

110

114

118

122

126

131

135

65

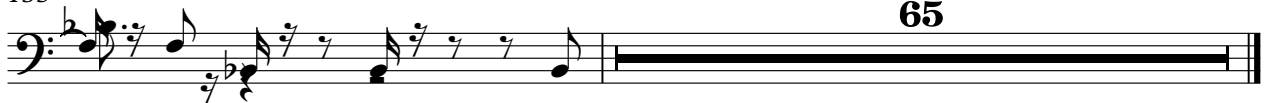

Busta Rhymes - Put Your Hands Where I Can See Them
copyright 1998 by Scott Bradlee

♩ = 187,999969

4

8

12

16

20

24

28

32

36

V.S.

40

44

48

52

56

60

64

68

72

76

80

84

88

92

96

100

104

108

112

116

V.S.

120

124

128

132

136

140

144

148

152

156

160

164

168

172

176

180

184

188

192

196

V.S.

6

copyright 1998 by Scott Bradlee

199

Busta Rhymes - Put Your Hands Where I Can See Them

Percussion

♩ = 187,999969

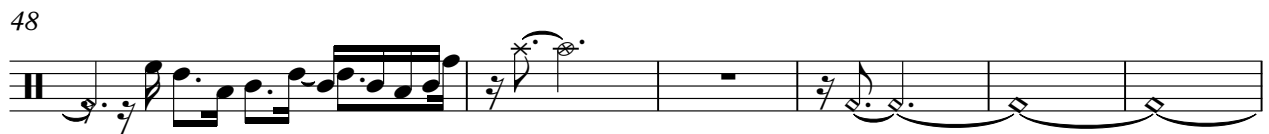
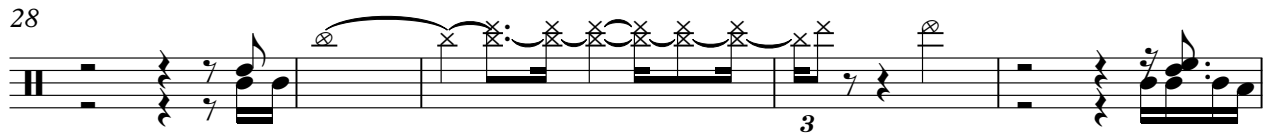
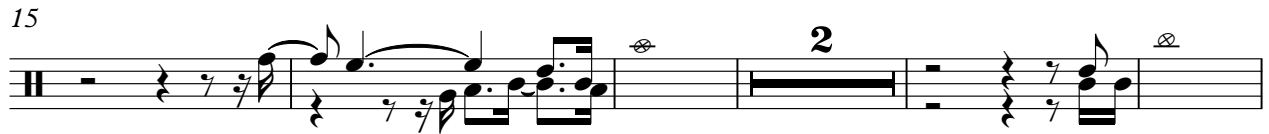
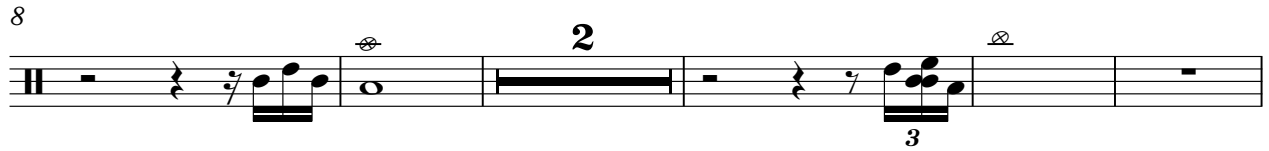

68

74

82

91

95

99

103

108

112

116

Percussion

120

124

128

132

136

141

146

150

Side Drum

Busta Rhymes - Put Your Hands Where I Can See Them

♩ = 187,999969

7

13

20

27

34

41

48

55

62

69

V.S.

Side Drum

76

83

90

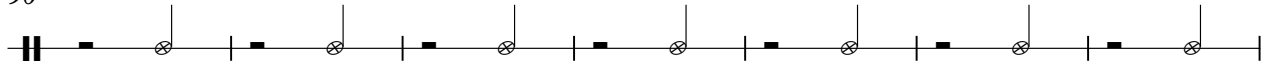

97

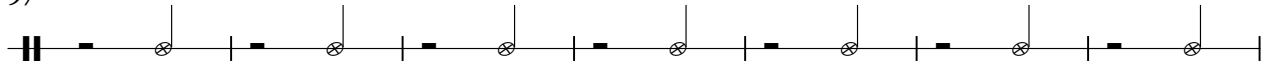

104

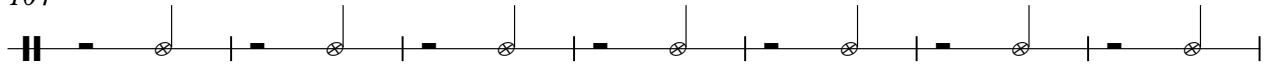

111

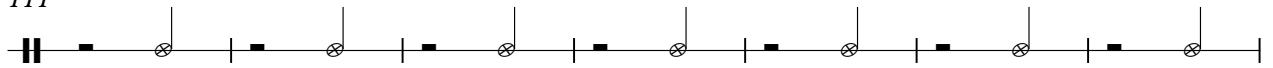

118

125

132

139

Side Drum

146

51

♩ = 187,999969

9

14

4

22

3

30

36

40

3

8

52

3

57

3

63

3

67

3

72

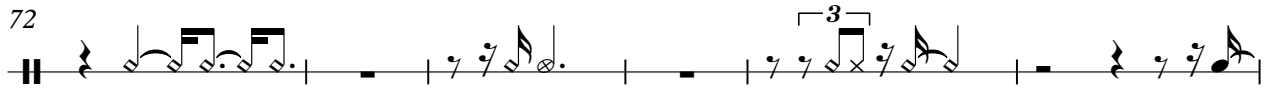

78

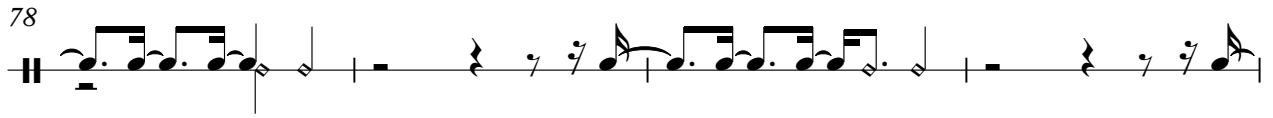

82

88

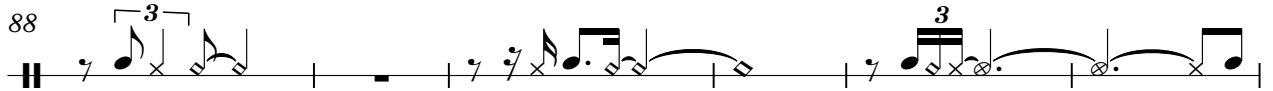

94

99

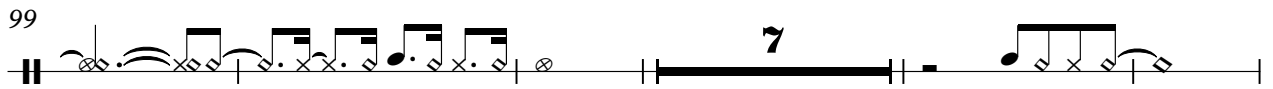

111

117

123

128

132

137

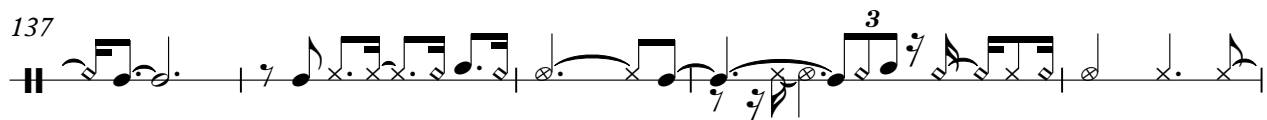

142

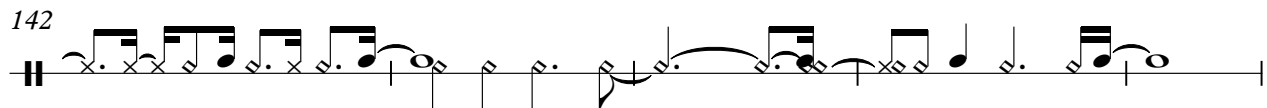

147

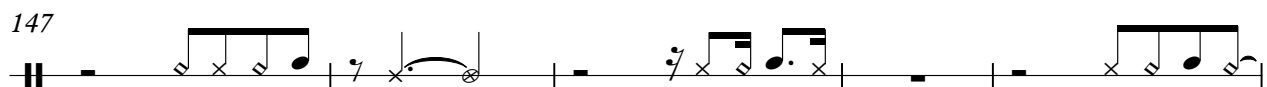

152

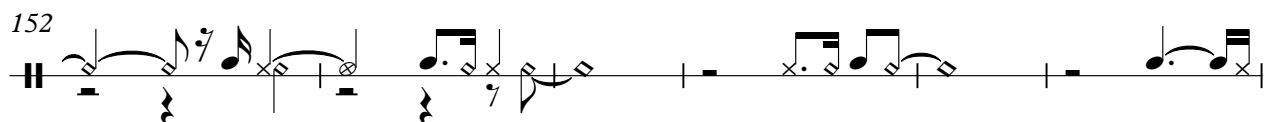

158

164

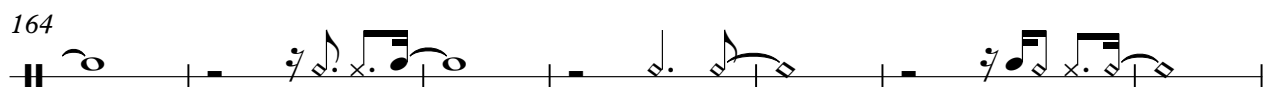

171

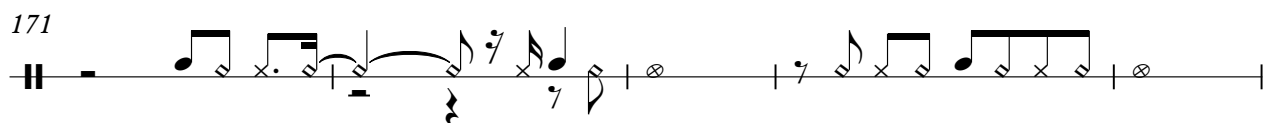

176

180

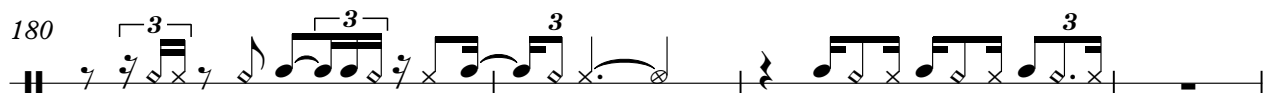

184

189

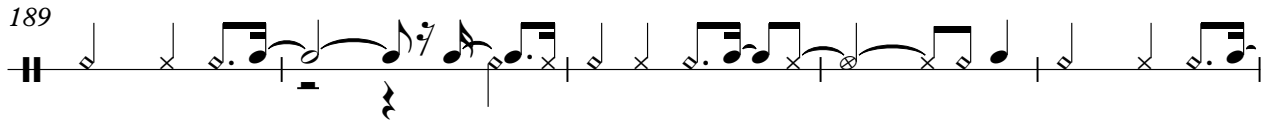

194

198

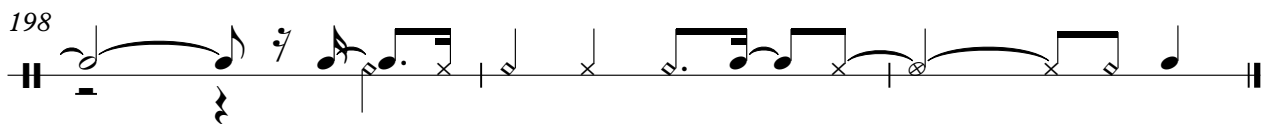

Marimba

Busta Rhymes - Put Your Hands Where I Can See Them

♩ = 187,999969

56

59

63

66

69

73

77

80

82

85

88

91

94

Detailed description of the musical score: The score is for a Marimba part, consisting of eight systems of musical notation. Each system begins with a measure number. The notation is primarily in the bass clef, with some systems using a grand staff (treble and bass clefs). The music features a variety of rhythmic patterns, including eighth notes, quarter notes, and half notes. Triplet markings are used throughout the piece, indicating groups of three notes played in a single rhythmic unit. The key signature is one flat (B-flat major or D minor). The overall style is contemporary and rhythmic.

97

100

103

105

95

Busta Rhymes - Put Your Hands Where I Can See Them

Acoustic Bass

♩ = 187,999969

7

11

14

17

21

24

28

31

35

38

V.S.

41

45

48

52

55

59

62

65

69

72

76

79

83

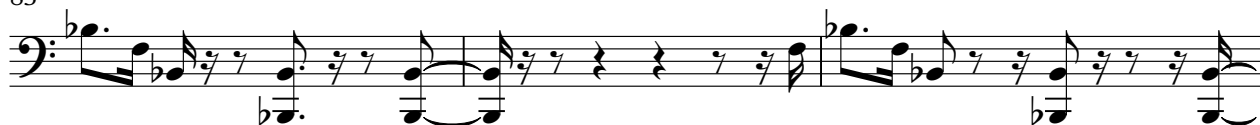

86

89

93

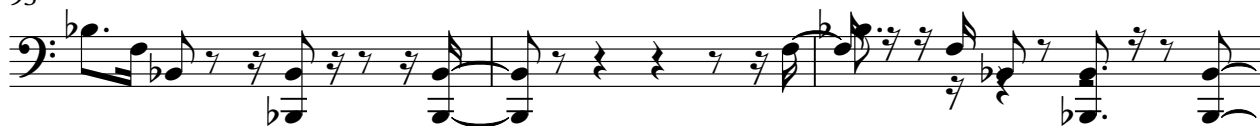

96

100

103

107

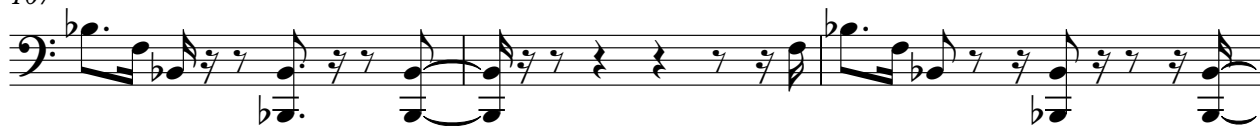

V.S.

110

113

117

120

124

127

131

134

137

141

144

148

151

155

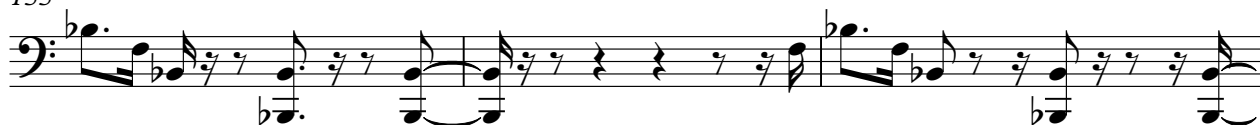

158

161

165

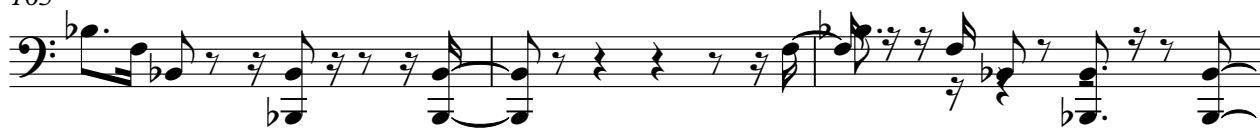

168

172

175

V.S.

179

182

185

189

192

195

198

♩ = 187,999969

40

46

54

32

91

99

104

96

♩ = 187,999969 **110**

116

122

125

129

133

137

143

146

149

V.S.

190

3 3 8

Violoncello

Busta Rhymes - Put Your Hands Where I Can See Them

♩ = 187,999969

91

97

105

14

123

128

132

135

Violoncello

139

143

146

150

155

159

163

168

172

178

Violoncello

182

186

Sarangi

Busta Rhymes - Put Your Hands Where I Can See Them

♩ = 187,999969

119

123

126

130

134

138

141

144

147

149

V.S.

187

189

Busta Rhymes - Put Your Hands Where I Can See Them

Solo

♩ = 187,999969

7

11

14

17

20

22

24

27

30

34

V.S.

37

40

43

45

48

50

52

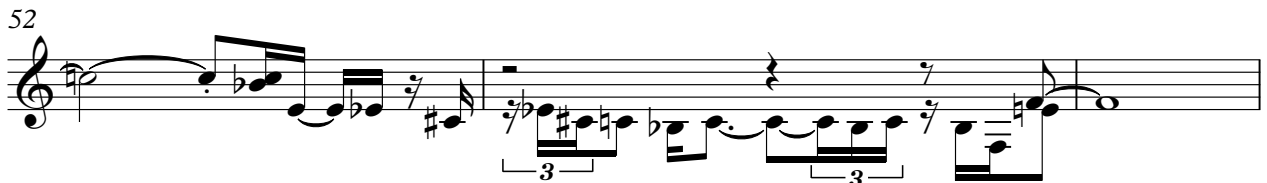

55

106

110

V.S.

V.S.

6

Solo

186

188

191
