

The Band - The Night They Drove Old Dixie Down

♩ = 117,000114

Flute

Whistling

Solo

♩ = 117,000114

5

Fl.

Whist.

Perc.

Kora

H-t. Pno.

Band.

S. Bass

7

Fl.

Whist.

Perc.

Kora

H-t. Pno.

Band.

S. Bass

9

Fl.

Whist.

Perc.

Kora

H-t. Pno.

Band.

S. Bass

11

Fl.

Whist.

Perc.

Kora

H-t. Pno.

Band.

S. Bass

3

13

Fl.

Whist.

Perc.

Kora

H-t. Pno.

Band.

S. Bass

15

Fl.

Whist.

Perc.

Kora

H-t. Pno.

Band.

S. Bass

17

Fl.

Whist.

Perc.

Kora

H-t. Pno.

Band.

S. Bass

19

Fl.

Oc.

Whist.

Bar. Tpt.

Perc.

Kora

H-t. Pno.

Band.

S. Bass

21

Fl.

Oc.

Whist.

Bar. Tpt.

Perc.

Kora

H-t. Pno.

Band.

S. Bass

23

Fl.

Oc.

Whist.

Bar. Tpt.

Perc.

Kora

H-t. Pno.

Band.

S. Bass

25

Fl.

Oc.

Whist.

Bar. Tpt.

Perc.

Kora

H-t. Pno.

Band.

S. Bass

Detailed description of the musical score: The score is for page 13, starting at measure 25. It features nine staves. The Flute (Fl.), Oboe (Oc.), and Whistle (Whist.) parts are in treble clef and play a melodic line with eighth and sixteenth notes. The Baritone Trumpet (Bar. Tpt.) part is also in treble clef, playing a similar melodic line. The Percussion (Perc.) part is in a drum set notation, showing a steady rhythm with snare and bass drum patterns. The Kora part is in treble clef, playing a complex, rhythmic pattern with many sixteenth notes. The Horn (H-t. Pno.) part is in treble clef and is mostly silent, with some chordal markings. The Band part is in grand staff (treble and bass clefs), playing a complex, rhythmic pattern with many sixteenth notes. The Sub Bass (S. Bass) part is in bass clef, playing a simple, rhythmic pattern with eighth notes.

27

Fl.

Oc.

Whist.

Bar. Tpt.

Perc.

Kora

H-t. Pno.

Band.

S. Bass

29

Fl.

Oc.

Whist.

Bar. Tpt.

Perc.

Kora

H-t. Pno.

Band.

S. Bass

31

Fl.

Oc.

Whist.

Bar. Tpt.

Perc.

Kora

H-t. Pno.

Band.

S. Bass

33

Fl.

Oc.

Whist.

Bar. Tpt.

Perc.

Kora

H-t. Pno.

Band.

S. Bass

Solo

35

Fl.

Whist.

Perc.

Kora

H-t. Pno.

Band.

S. Bass

37

Fl.

Whist.

Perc.

Kora

H-t. Pno.

Band.

S. Bass

39

Fl.

Whist.

Perc.

Kora

H-t. Pno.

Band.

S. Bass

41

Fl.

Whist.

Perc.

Kora

H-t. Pno.

Band.

S. Bass

43

Fl.

Whist.

Perc.

Kora

H-t. Pno.

Band.

S. Bass

45

Fl.

Whist.

Perc.

Kora

H-t. Pno.

Band.

S. Bass

47

Fl.

Whist.

Perc.

Kora

H-t. Pno.

Band.

S. Bass

49

Fl.

Oc.

Whist.

Perc.

Kora

H-t. Pno.

Band.

S. Bass

51

Fl.

Oc.

Whist.

Bar. Tpt.

Perc.

Kora

H-t. Pno.

Band.

S. Bass

3

3

3

53

Fl.

Oc.

Whist.

Bar. Tpt.

Perc.

Kora

H-t. Pno.

Band.

S. Bass

55

Fl.
Oc.
Whist.
Bar. Tpt.
Perc.
Kora
H-t. Pno.
Band.
S. Bass

57

Fl.

Oc.

Whist.

Bar. Tpt.

Perc.

Kora

H-t. Pno.

Band.

S. Bass

61

Fl.

Oc.

Whist.

Bar. Tpt.

Perc.

Kora

H-t. Pno.

Band.

S. Bass

63

Fl.

Oc.

Whist.

Bar. Tpt.

Perc.

Kora

H-t. Pno.

Band.

S. Bass

Solo

65

Fl.

Whist.

Bar. Tpt.

Perc.

Kora

H-t. Pno.

Band.

S. Bass

Solo

67

Fl.

Whist.

Perc.

Kora

H-t. Pno.

Band.

S. Bass

69

Fl.

Whist.

Perc.

Kora

H-t. Pno.

Band.

S. Bass

3

3

3

3

71

Fl.

Whist.

Perc.

Kora

H-t. Pno.

Band.

S. Bass

73

Fl.

Whist.

Perc.

Kora

H-t. Pno.

Band.

S. Bass

75

Fl.

Whist.

Perc.

Kora

H-t. Pno.

Band.

S. Bass

77

Fl.

Whist.

Perc.

Kora

H-t. Pno.

Band.

S. Bass

79

Fl.

Whist.

Perc.

Kora

H-t. Pno.

Band.

S. Bass

81

Fl.

Oc.

Whist.

Bar. Tpt.

Perc.

Kora

H-t. Pno.

Band.

S. Bass

83

Fl.

Oc.

Whist.

Bar. Tpt.

Perc.

Kora

H-t. Pno.

Band.

S. Bass

85

Fl.

Oc.

Whist.

Bar. Tpt.

Perc.

Kora

H-t. Pno.

Band.

S. Bass

87

Fl.

Oc.

Whist.

Bar. Tpt.

Perc.

Kora

H-t. Pno.

Band.

S. Bass

Detailed description of the musical score: The score is for measures 87, 88, and 89. The Flute (Fl.), Oboe (Oc.), and Whistle (Whist.) parts play a melodic line starting with a half note G4 in measure 87, followed by eighth notes A4, B4, and C5 in measure 88, and a quarter note D5 in measure 89. The Baritone Trumpet (Bar. Tpt.) part starts with a half note G3 in measure 87, followed by quarter notes A3, B3, and C4 in measure 88, and a quarter note D4 in measure 89. The Percussion (Perc.) part features a rhythmic pattern of eighth notes with 'x' marks above them, and a triplet of eighth notes in measure 89. The Kora part has a complex rhythmic pattern with triplets and sixteenth notes. The Harp (H-t. Pno.) part is mostly silent, with some chordal textures indicated by 'x' marks. The Band part consists of a grand staff with a complex chordal texture in measure 87 and a sustained chord in measure 89. The Sub Bass (S. Bass) part has a half note G2 in measure 87, followed by quarter notes A2, B2, and C3 in measure 88, and a quarter note D3 in measure 89.

89

Fl.

Oc.

Whist.

Bar. Tpt.

Perc.

Kora

H-t. Pno.

Band.

S. Bass

91

Fl.

Oc.

Whist.

Bar. Tpt.

Perc.

Kora

H-t. Pno.

Band.

S. Bass

93

Fl.

Oc.

Whist.

Bar. Tpt.

Perc.

Kora

H-t. Pno.

Band.

S. Bass

95

Fl.

Oc.

Whist.

Bar. Tpt.

Perc.

Kora

H-t. Pno.

Band.

S. Bass

97

99

Fl.

Oc.

Whist.

Bar. Tpt.

Perc.

Kora

H-t. Pno.

Band.

S. Bass

101

Fl.

Oc.

Whist.

Bar. Tpt.

Perc.

Kora

H-t. Pno.

Band.

S. Bass

Solo

103

Fl.

Oc.

Whist.

Bar. Tpt.

Perc.

Kora

H-t. Pno.

Band.

S. Bass

Solo

105

Fl.

Oc.

Whist.

Bar. Tpt.

Perc.

Kora

H-t. Pno.

Band.

S. Bass

Solo

107

Fl.

Oc.

Whist.

Bar. Tpt.

Perc.

Kora

H-t. Pno.

Band.

S. Bass

Solo

109

Fl.

Oc.

Whist.

Bar. Tpt.

Perc.

Kora

H-t. Pno.

Band.

S. Bass

Solo

The Band - The Night They Drove Old Dixie Down

Flute

♩ = 117,000114

2

7

12

17

22

26

30

34

38

43

V.S.

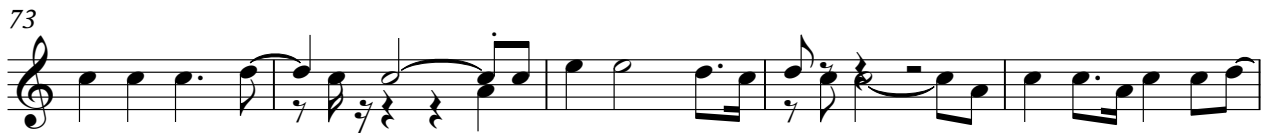

The Band - The Night They Drove Old Dixie Down

Ocarina

♩ = 117,000114

19

24

28

32

16

52

57

61

63

16

The Band - The Night They Drove Old Dixie Down

Whistling

♩ = 117,000114

2

7

12

17

22

26

30

34

38

43

V.S.

Whistling

92

99

104

107

Baroque Trumpet

The Band - The Night They Drove Old Dixie Down

♩ = 117,000114

19

23

27

31

35 **16**

55

59

63 **16**

82

86

91

96

103

107

The Band - The Night They Drove Old Dixie Down

Percussion

♩ = 117,000114

2

7

12

17

22

26

31

36

41

46

51

55

59

63

68

73

78

83

87

91

96

100

104

107

♩ = 117,000114

2

6

9

12

16

19

22

25

29

32

V.S.

Kora

Kora

V.S.

98

101

104

107

Honky-tonk Piano

The Band - The Night They Drove Old Dixie Down

♩ = 117,000114

2

8

12

16

21

29

V.S.

37

43

47

54

63

70

Honky-tonk Piano

74

78

83

91

98

104

The Band - The Night They Drove Old Dixie Down

Bandoneon

♩ = 117,000114

V.S.

25

29

33

36

40

44

48

52

56

60

63

67

V.S.

71

74

78

82

85

88

91

94

97

101

104

108

57

62

67

72

77

82

87

92

97

103

107

Solo

The Band - The Night They Drove Old Dixie Down

♩ = 117,000114

29

33

29

64

36

103