

Christmas - Frosty The Snowman

00:00:03:00
1.1,00
Christmas Midi Theater - The Music Shoppe - www.MusicShoppe.com

♩ = 150,000000

11

Perc.

J. Gtr.

E. Gtr.

E. Gtr.

E. Gtr.

E. Gtr.

A. Bass

E. Pno.

16

Perc.

J. Gtr.

E. Gtr.

E. Gtr.

E. Gtr.

E. Gtr.

A. Bass

E. Pno.

21

Perc.

J. Gtr.

E. Gtr.

E. Gtr.

E. Gtr.

E. Gtr.

A. Bass

E. Pno.

Vla.

26

Perc.

J. Gtr.

E. Gtr.

E. Gtr.

E. Gtr.

E. Gtr.

A. Bass

E. Pno.

Vla.

30

Perc.

J. Gtr.

E. Gtr.

E. Gtr.

E. Gtr.

E. Gtr.

A. Bass

E. Pno.

35

Perc.

J. Gtr.

E. Gtr.

E. Gtr.

E. Gtr.

E. Gtr.

A. Bass

E. Pno.

40

Perc. J. Gtr. E. Gtr. E. Gtr. E. Gtr. E. Gtr. A. Bass E. Pno.

44

Perc. J. Gtr. E. Gtr. E. Gtr. E. Gtr. E. Gtr. A. Bass E. Pno.

49

Perc.

J. Gtr.

E. Gtr.

E. Gtr.

E. Gtr.

E. Gtr.

A. Bass

E. Pno.

54

Perc.

J. Gtr.

E. Gtr.

E. Gtr.

E. Gtr.

E. Gtr.

A. Bass

E. Pno.

Vla.

58

Perc.

J. Gtr.

E. Gtr.

E. Gtr.

E. Gtr.

E. Gtr.

A. Bass

E. Pno.

Vla.

62

Perc.

J. Gtr.

E. Gtr.

E. Gtr.

E. Gtr.

E. Gtr.

A. Bass

E. Pno.

Vla.

67

71

75

77

Christmas - Frosty The Snowman

Percussion

♩ = 150,000000

V.S.

Percussion

41

45

49

53

57

61

65

69

73

77

♩ = 150,000000

5

8

12

17

21

25

28

32

36

V.S.

40

43

46

49

53

56

59

63

67

71

73

76

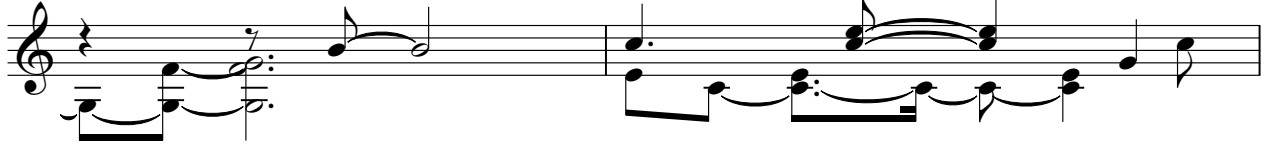

78

Christmas - Frosty The Snowman

Electric Guitar

♩ = 150,000000

5

10

15

20

26

31

36

42

47

52

V.S.

2

Electric Guitar

58

63

68

74

Christmas - Frosty The Snowman

Electric Guitar

♩ = 150,000000

5

10

15

20

25

30

35

40

45

50

V.S.

55

60

65

70

74

76

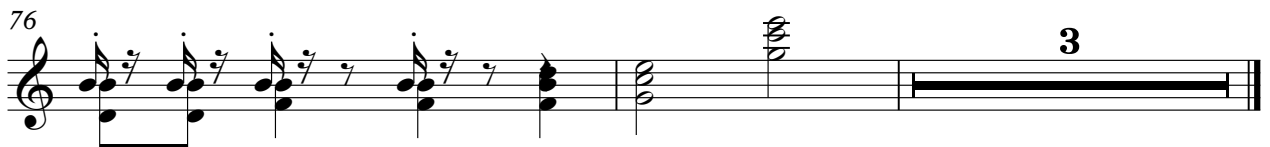

Christmas - Frosty The Snowman

Electric Guitar

♩ = 150,000000

5

10

15

20

25

30

35

40

45

50

V.S.

Christmas - Frosty The Snowman

Electric Guitar

♩ = 150,000000

5

10

15

20

26

31

36

42

47

52

V.S.

58

63

68

74

Christmas - Frosty The Snowman

Acoustic Bass

♩ = 150,000000

6

13

20

25

30

37

44

51

56

V.S.

2

Acoustic Bass

61

67

73

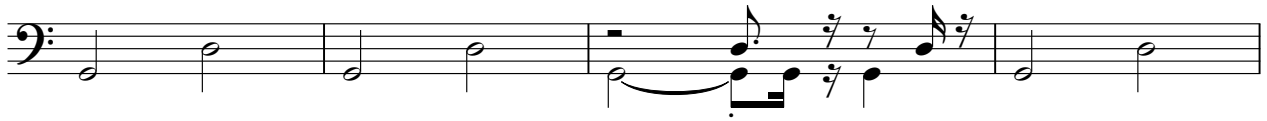

77

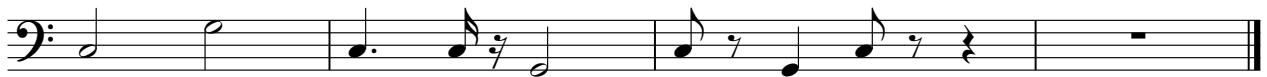

Christmas - Frosty The Snowman

Electric Piano

♩ = 150,000000

V.S.

36

42

47

52

57

62

67

73

78

Viola

Christmas - Frosty The Snowman

♩ = 150,000000

1 2 3 4 5

6

16

6 7 8 9 10 11 12 13 14 15 16

26

16 17 18 19 20 21 22 23 24 25

55

26 27 28 29 30 31 32 33 34 35

60

16

36 37 38 39 40 41 42 43 44 45 46 47 48 49 50 51 52