

# Christmas - Go Tell It On The Mountain

♩ = 115,000031

Melody (BB) Drums (BB) Guitar (BB) Bass (BB) Piano (BB)

4

Melody (BB) Drums (BB) Guitar (BB) Bass (BB) Piano (BB)

6

Melody (BB)

Drums (BB)

Guitar (BB)

Bass (BB)

Piano (BB)

8

Melody (BB)

Drums (BB)

Guitar (BB)

Bass (BB)

Piano (BB)

10

Melody (BB)

Drums (BB)

Guitar (BB)

Bass (BB)

Piano (BB)

12

Melody (BB)

Drums (BB)

Guitar (BB)

Bass (BB)

Piano (BB)

14

Melody (BB)

Drums (BB)

Guitar (BB)

Bass (BB)

Piano (BB)

16

Melody (BB)

Drums (BB)

Guitar (BB)

Bass (BB)

Piano (BB)

18

Melody (BB)

Drums (BB)

Guitar (BB)

Bass (BB)

Piano (BB)

20

Melody (BB)

Drums (BB)

Guitar (BB)

Bass (BB)

Piano (BB)

22

Melody (BB)

Drums (BB)

Guitar (BB)

Bass (BB)

Piano (BB)

24

Melody (BB)

Drums (BB)

Guitar (BB)

Bass (BB)

Piano (BB)

26

Melody (BB)  
Drums (BB)  
Guitar (BB)  
Bass (BB)  
Piano (BB)

28

Melody (BB)  
Drums (BB)  
Guitar (BB)  
Bass (BB)  
Piano (BB)

30

Melody (BB)

Drums (BB)

Guitar (BB)

Bass (BB)

Piano (BB)

32

Melody (BB)

Drums (BB)

Guitar (BB)

Bass (BB)

Piano (BB)

35

Melody (BB)

Drums (BB)

Guitar (BB)

Bass (BB)

Piano (BB)

37

Melody (BB)

Drums (BB)

Guitar (BB)

Bass (BB)

Piano (BB)

39

Melody (BB)

Drums (BB)

Guitar (BB)

Bass (BB)

Piano (BB)

41

Melody (BB)

Drums (BB)

Guitar (BB)

Bass (BB)

Piano (BB)

43

Melody (BB)  
Drums (BB)  
Guitar (BB)  
Bass (BB)  
Piano (BB)

45

Melody (BB)  
Drums (BB)  
Guitar (BB)  
Bass (BB)  
Piano (BB)

47

Melody (BB)

Drums (BB)

Guitar (BB)

Bass (BB)

Piano (BB)

49

Melody (BB)

Drums (BB)

Guitar (BB)

Bass (BB)

Piano (BB)

51

Melody (BB)

Drums (BB)

Guitar (BB)

Bass (BB)

Piano (BB)

53

Melody (BB)

Drums (BB)

Guitar (BB)

Bass (BB)

Piano (BB)

55

Melody (BB)

Drums (BB)

Guitar (BB)

Bass (BB)

Piano (BB)

57

Melody (BB)

Drums (BB)

Guitar (BB)

Bass (BB)

Piano (BB)

59

Melody (BB)

Drums (BB)

Guitar (BB)

Bass (BB)

Piano (BB)

61

Melody (BB)

Drums (BB)

Guitar (BB)

Bass (BB)

Piano (BB)

63

Melody (BB)

Drums (BB)

Guitar (BB)

Bass (BB)

Piano (BB)

65

Melody (BB)

Drums (BB)

Guitar (BB)

Bass (BB)

Piano (BB)

67

Melody (BB)

Drums (BB)

Guitar (BB)

Bass (BB)

Piano (BB)

69

Melody (BB)

Drums (BB)

Guitar (BB)

Bass (BB)

Piano (BB)

71

Melody (BB)

Drums (BB)

Guitar (BB)

Bass (BB)

Piano (BB)

73

Melody (BB)

Drums (BB)

Guitar (BB)

Bass (BB)

Piano (BB)

75

Melody (BB)

Drums (BB)

Guitar (BB)

Bass (BB)

Piano (BB)

77

Melody (BB)

Drums (BB)

Guitar (BB)

Bass (BB)

Piano (BB)

79

Melody (BB)

Drums (BB)

Guitar (BB)

Bass (BB)

Piano (BB)

81

Melody (BB)

Drums (BB)

Guitar (BB)

Bass (BB)

Piano (BB)

83

Melody (BB)

Drums (BB)

Guitar (BB)

Bass (BB)

Piano (BB)

85

Melody (BB)

Drums (BB)

Guitar (BB)

Bass (BB)

Piano (BB)

87

Melody (BB)

Drums (BB)

Guitar (BB)

Bass (BB)

Piano (BB)

89

Melody (BB)

Drums (BB)

Guitar (BB)

Bass (BB)

Piano (BB)

91

Melody (BB)

Drums (BB)

Guitar (BB)

Bass (BB)

Piano (BB)

93

Melody (BB)

Drums (BB)

Guitar (BB)

Bass (BB)

Piano (BB)

95

Melody (BB)

Drums (BB)

Guitar (BB)

Bass (BB)

Piano (BB)

97

Melody (BB)

Drums (BB)

Guitar (BB)

Bass (BB)

Piano (BB)

99

Melody (BB)

Drums (BB)

Guitar (BB)

Bass (BB)

Piano (BB)

101

Melody (BB)

Drums (BB)

Guitar (BB)

Bass (BB)

Piano (BB)

103

Melody (BB)

Drums (BB)

Guitar (BB)

Bass (BB)

Piano (BB)

105

Melody (BB)

Drums (BB)

Guitar (BB)

Bass (BB)

Piano (BB)

107

Melody (BB)

Drums (BB)

Guitar (BB)

Bass (BB)

Piano (BB)

109

Melody (BB)

Drums (BB)

Guitar (BB)

Bass (BB)

Piano (BB)

111

Melody (BB)

Drums (BB)

Guitar (BB)

Bass (BB)

Piano (BB)

113

Melody (BB)

Drums (BB)

Guitar (BB)

Bass (BB)

Piano (BB)

115

Melody (BB)

Drums (BB)

Guitar (BB)

Bass (BB)

Piano (BB)

117

Melody (BB)

Drums (BB)

Guitar (BB)

Bass (BB)

Piano (BB)

119

Melody (BB)

Drums (BB)

Guitar (BB)

Bass (BB)

Piano (BB)

121

Melody (BB)

Drums (BB)

Guitar (BB)

Bass (BB)

Piano (BB)

123

Drums (BB)

Guitar (BB)

Bass (BB)

Piano (BB)

# Christmas - Go Tell It On The Mountain

## Melody (BB)

♩ = 115,000031

2

6

10

15

20

24

28

32

38

43

3

V.S.

2

Melody (BB)

46

49

52

56

59

64

68

72

75

78

Melody (BB) 3

81

84

86

89

91

93

96

99

102

106

V.S.

Melody (BB)

110

113

117

120

# Christmas - Go Tell It On The Mountain

## Drums (BB)

♩ = 115,000031

V.S.

38

42

46

50

53

56

59

63

67

70

73

77

80

84

87

90

94

98

101

104

V.S.

107

111

115

118

121

# Christmas - Go Tell It On The Mountain

Guitar (BB)

♩ = 115,000031

V.S.

72

76

80

84

88

92

96

100

103

106

109

112

116

120

2

# Christmas - Go Tell It On The Mountain

Bass (BB)

♩ = 115,000031

2

6

9

12

15

18

21

24

27

30

V.S.

33

36

39

42

45

48

52

55

58

61

64

67

70

73

76

79

82

85

88

91

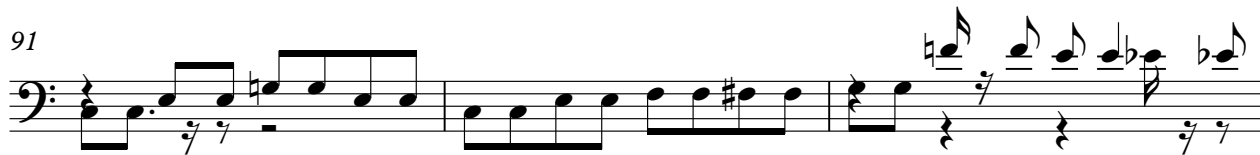

V.S.

123

# Christmas - Go Tell It On The Mountain

Piano (BB)

♩ = 115,000031

2

6

11

15

20

24

V.S.

29

34

38

43

47

52

55

60

64

69

74

78

83

86

90

95

100

105

110

115

119

123
