

Christmas - Hark The Herald Angel Sing

♩ = 200,000000

21

Fr Horn

Trumpet2

Trumpet1

Drums

Marimba

Piano

Guitar

Bass

Synth Brass

24

Fr Horn

Trumpet2

Trumpet1

Drums

Marimba

Piano

Guitar

Bass

Synth Brass

27

Fr Horn

Trumpet2

Trumpet1

Drums

Marimba

Piano

Guitar

Bass

Synth Brass

30

Fr Horn

Trumpet2

Trumpet1

Drums

Marimba

Piano

Guitar

Bass

Synth Brass

33

Fr Horn

Trumpet2

Trumpet1

Drums

Piano

Guitar

Synth Brass

36

Fr Horn

Trumpet2

Trumpet1

Drums

Marimba

Piano

Guitar

Synth Brass

39

Trumpet2
Trumpet1
Drums
Piano
Guitar Mute
Elect. Piano
Synth Brass
Strings

42

Drums
Piano
Synth
Guitar Mute
Elect. Piano
Synth Brass
Strings

45

48

51

54

Trumpet2

Trumpet1

Drums

Piano

Guitar Mute

Elect. Piano

Synth Brass

Strings

57

Drums

Piano

Guitar Mute

Elect. Piano

Synth Brass

Strings

60

Drums

Marimba

Synth Brass

64

Drums

Marimba

Piano

Guitar

Bass

Synth Brass

Strings

68

Fr Horn

Trumpet2

Trumpet1

Drums

Marimba

Piano

Guitar

Bass

Synth Brass

Strings

71

Fr Horn

Trumpet2

Trumpet1

Drums

Marimba

Piano

Guitar

Bass

Synth Brass

Strings

74

Fr Horn

Trumpet2

Trumpet1

Drums

Marimba

Piano

Guitar

Bass

Synth Brass

Strings

77

Fr Horn

Trumpet2

Trumpet1

Drums

Marimba

Piano

Guitar

Bass

Synth Brass

Strings

80

Fr Horn

Trumpet2

Trumpet1

Drums

Guitar

Bass

Synth Brass

Strings

84

Fr Horn
Trumpet2
Trumpet1
Drums
Bass
Synth Brass
Strings

87

Fr Horn
Trumpet2
Trumpet1
Drums
Piano
Guitar
Bass
Synth Brass
Strings

90

Fr Horn

Trumpet2

Trumpet1

Drums

Piano

Guitar

Bass

Synth Brass

Strings

94

Fr Horn

Trumpet2

Trumpet1

Drums

Piano

Guitar

Bass

Synth Brass

Strings

98

Fr Horn

Trumpet2

Trumpet1

Drums

Piano

Guitar

Bass

Synth Brass

Strings

102

Fr Horn

Trumpet2

Trumpet1

Drums

Piano

Guitar

Bass

Synth Brass

Strings

106

Fr Horn
Trumpet2
Trumpet1
Drums
Piano
Guitar
Bass
Synth Brass
Strings

109

Fr Horn
Trumpet2
Trumpet1
Drums
Piano
Guitar
Bass
Synth Brass
Strings

112

Fr Horn

Trumpet2

Trumpet1

Drums

Piano

Guitar

Bass

Synth Brass

115

Trumpet2

Trumpet1

Drums

Marimba

Piano

Guitar

Bass

118

Drums

Marimba

Piano

Guitar

Bass

120

Fr Horn

Trumpet2

Trumpet1

Drums

Marimba

Piano

Guitar

Bass

Synth Brass

111

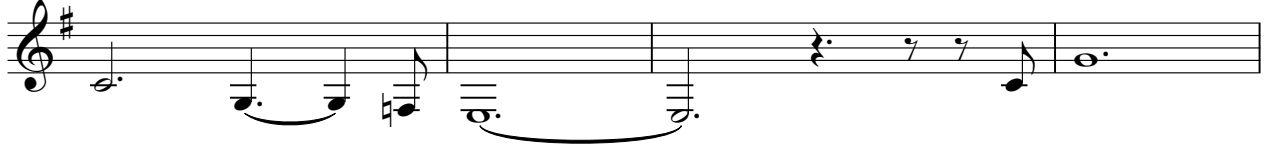

115

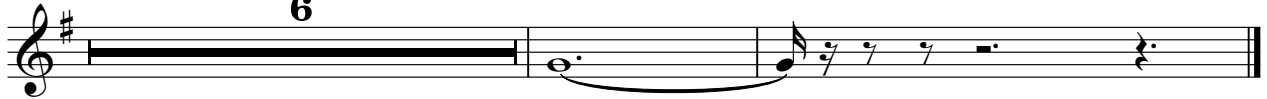

Trumpet2

Christmas - Hark The Herald Angel Sing

♩ = 200,000000

14

17

20

25

28

31

35

38

55

15

12

FatKat Music

70

73

76

80

85

89

93

97

102

107

Christmas - Hark The Herald Angel Sing

Trumpet 1

♩ = 200,000000

14

17

20

25

28

31

35

39

56

12

FatKat Music

Trumpet1

111

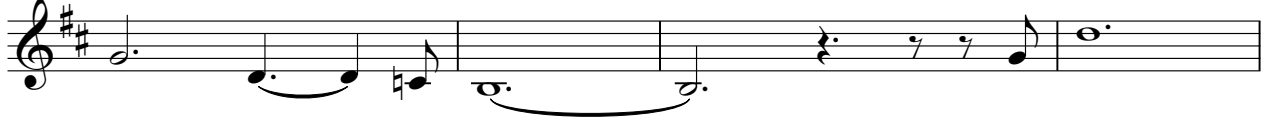

115

Christmas - Hark The Herald Angel Sing

Drums

♩ = 200,000000

FatKat Music

V.S.

37

42

45

48

51

54

58

62

66

69

72

75

78

81

84

87

90

93

96

99

V.S.

102

105

108

111

114

117

119

Marimba

Christmas - Hark The Herald Angel Sing

♩ = 200,000000

4

7

10

13

16

18

20

22

FatKat Music

V.S.

25

27

29

32

5

39

18

18

12

2

2

61

63

66

68

71

73

75

77

79

93

105

116

119

Christmas - Hark The Herald Angel Sing

Piano

♩ = 200,000000

9

13

17

21

25

29

33

37

41

43

FatKat Music

45

48

52

55

58

66

70

74

78

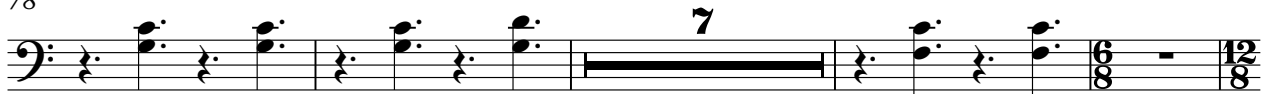

89

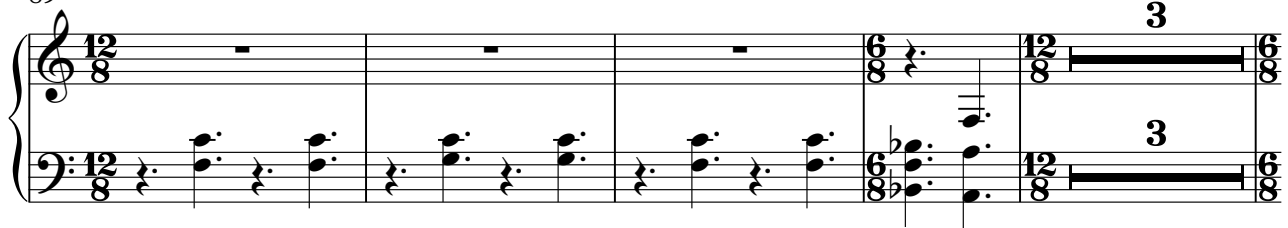

96

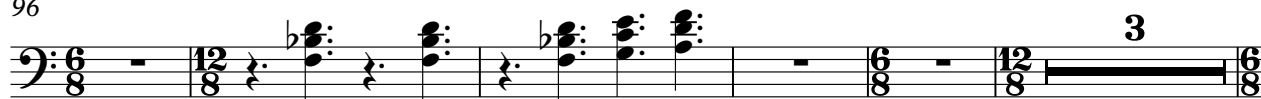

104

109

113

117

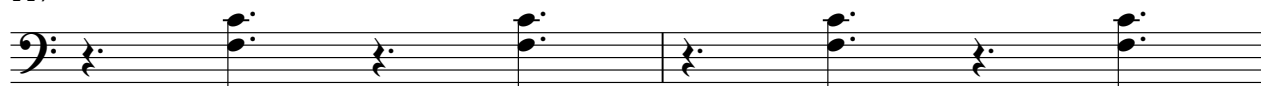

119

Synth

Christmas - Hark The Herald Angel Sing

♩ = 200,000000

Guitar Mute

Christmas - Hark The Herald Angel Sing

♩ = 200,000000

14 5

23

13

39

41

43

45

47

2

50

52

54

56

58

60

88

100

108

Christmas - Hark The Herald Angel Sing

Guitar

♩ = 200,000000
9

12

E									
B									
G				1	1	1			
D									
A									
E									
A									

15

T	1								
A	0	1	1	1	1	1	1	1	1
B		0	0	0	0	0	0	0	0

17

T									
A		1	1	1					
B		0	0	0					

19

T									
A	3				3	3	3		
B	0				0	0	0		

21

T	1								
A	0	1	1	1	1	1	1	1	1
B		0	0	0	0	0	0	0	0

23

T	1								
A	0	1	1	1	1	1	1	1	1
B		0	0	0	0	0	0	0	0

25

T	1								
A	0	1	1	1	1	1	1	1	1
B		0	0	0	0	0	0	0	0

27

T									
A	3				3	3	3		
B	0				0	0	0		

29

T	1								
A	0	1	1	1	1	1	1	1	1
B		0	0	0	0	0	0	0	0

T	1								
A	0	1	1	1	1	1	1	1	1
B		0	0	0	0	0	0	0	0

31

T	1				3	3				
A		0	0	0						
B	3									

T										
A										
B										

1 1 1 1 1 1 1 1 1 1 1 1 1 1 2

1 1 1

33

T										
A	2	0			0	0	0	2		
B										

T										
A										
B										

2 3 3 3 3 3 3 3 3

5 5 5 1 1 1 1 1 1

35

T										
A		0	0		2	2		3	3	
B	3				0	0	0	0	1	1

T										
A										
B										

3 3 3 0 0 0 0 0 1 1 1 1 1 3 3 3

6 ? 6 ?

39

18 **8**

T										
A										
B										

T										
A										
B										

1 1 1 1 1 1

0 0 0 0 0 0

67

T	1				1	1			1	1
A	0				0	0			0	0
B										

T										
A										
B										

1 1 1 1 1 1 1 1 1 1 1 1

69

T	1				1	1			1	1
A	0				0	0			0	0
B										

T										
A										
B										

1 1 1 1 1 1 1 1 1 1 1 1

71

T	1				1	1	1			
A	0				0	0	0			
B										

T										
A										
B										

3 3 3 3 3 3 3 3

0 0 0 0 0 0 0 0

73

T	3				3	3	3			
A	0				0	0	0			
B										

T										
A										
B										

1 1 1 1 1 1 1 1

0 0 0 0 0 0 0 0

75

T	1				1	1			1	1
A	0				0	0			0	0
B										

T										
A										
B										

1 1 1 1 1 1 1 1 1 1 1 1

77

T	1				1	1			1	1
A	0				0	0			0	0
B										

T										
A										
B										

1 1 1 1 1 1 1 1 1 1 1 1

6

T	1		1	1	1		3	3		3
A	0		0	0	0		0	0		0
B										

87

T		1	1	1		1	1				1	1	1		1	1	
A		3	3	3		3	3		3			3	3	3		3	3
B																	

90

T	1		1	1	1		1	1		1		1	1	1		1	
A	3		0	0	0		0	0		0		3	3	3		3	3
B																3	3

93

3

T												3	3	3			
A												3	3	3			
B												3	3	3			

98

3

T	3		3	3	3	1	1	1	3	3							
A	3		3	3	3	0	0	0	2	2							
B	3		3	3	3												

104

T							3	3	3			3	3				
A							3	3	3			3	3				
B							3	3	3			3	3				

107

T	1		0	0	0		1	1		1							
A	3		1	1	1												
B	2		0	0	0		3	3		3							

110

T	1		1	1	1		1	1		1		1	1	1		1	1
A	3		3	3	3		3	3		3		3	3	3		3	3
B																	

112

T	1		1	1	1		1	1		1		1	1	1		1	1
A	3		3	3	3		3	3		3		3	3	3		3	3
B																	

114

T	1		1	1	1		1	1		1		1	1	1		1	1
A	3		3	3	3		3	3		3		3	3	3		3	3
B																	

V.S.

4 116

Guitar

T	1		1	1	1		1	1		1	1	1		1	1
A	3		3	3	3		3	3		3	3	3		3	3
B															

118

T	1		1	1	1		1	1		1	1	1		1	1
A	3		3	3	3		3	3		3	3	3		3	3
B															

120

T	1		1	1	1		1	1		1					
A	3		3	3	3		3	3		3					
B															

Christmas - Hark The Herald Angel Sing

Bass

♩ = 200,000000

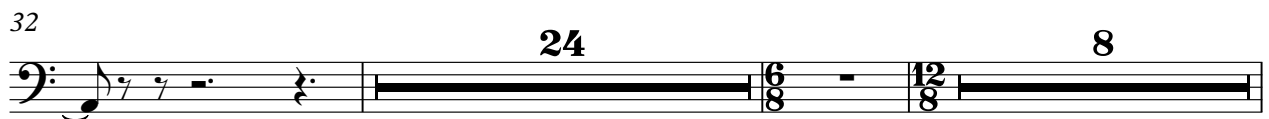
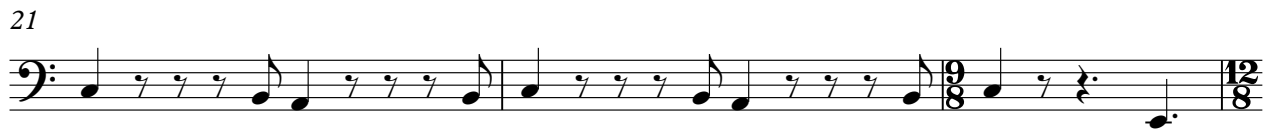

FatKat Music

66

70

73

76

79

82

84

86

89

93

♩ = 200,000000

14 5

23 15

42

47 4 4

55

59 11

74 14 3 3

2

Elect. Piano

96

105

Christmas - Hark The Herald Angel Sing

Synth Brass

♩ = 200,000000

5

9

17

24

27

31

35

41

45

2

2

FatKat Music

50

55

59

64

72

75

79

84

89

93

Synth Brass

97

102

107

111

115

Christmas - Hark The Herald Angel Sing

Strings

♩ = 200,000000

FatKat Music

86

91

95

100

107
