

# Christmas - I Saw Mommy Kissing Santa Clause

00:00:03:00  
1.1,00  
intro

♩ = 135,000137

INTRO

PIANO

STR BASS

BASS

♩ = 135,000137

INTRO

00:00:10:03  
5.1,00  
verse

5

DRUMS

PIANO

GUITAR

STR BASS

BASS

PIANO/MELODY

7

DRUMS

PIANO

GUITAR

STR BASS

BASS

PIANO/MELODY

9

DRUMS

PIANO

GUITAR

STR BASS

BASS

PIANO/MELODY

5 8 13 13 8 5

0 8 13 13 8 0

11

DRUMS

PIANO

GUITAR

STR BASS

BASS

PIANO/MELODY

0 3 8 8 3 0

0 3 8 8 3 0

13

DRUMS

PIANO

GUITAR

STR BASS

BASS

PIANO/MELODY

15

DRUMS

PIANO

GUITAR

STR BASS

BASS

PIANO/MELODY

17

DRUMS

PIANO

GUITAR

STR BASS

BASS

PIANO/MELODY

18

DRUMS

PIANO

GUITAR

STR BASS

BASS

PIANO/MELODY

19

DRUMS

PIANO

GUITAR

STR BASS

BASS

PIANO/MELODY

21

DRUMS

PIANO

GUITAR

STR BASS

BASS

PIANO/MELODY

22

DRUMS

PIANO

GUITAR

STR BASS

BASS

PIANO/MELODY

5 8 13 13 8 5      5 8 12 12 8 5  
0 8 13 13 8 0      0 8 12 12 8 0

24

DRUMS

PIANO

GUITAR

STR BASS

BASS

PIANO/MELODY

5 8 13 13 8 5      5 8 13 13 8 5  
0 8 13 13 8 0      0 8 13 13 8 0

25

DRUMS

PIANO

GUITAR

STR BASS

BASS

PIANO/MELODY

26

DRUMS

PIANO

GUITAR

STR BASS

BASS

PIANO/MELODY

28

DRUMS

PIANO

GUITAR

STR BASS

BASS

PIANO/MELODY

3 1 6 6 1 3

3 1 6 6 1 3

30

DRUMS

PIANO

GUITAR

STR BASS

BASS

PIANO/MELODY

4 7 12 12 7 4

5 8 13 13 8 5

32

DRUMS

PIANO

GUITAR

STR BASS

BASS

PIANO/MELODY

2 5 10 10 5 2 | 7 10 15 15 10 7 | 2 0 10 10 0 2 | 10 15 15 10

34 11

DRUMS

INTRO

PIANO

GUITAR

STR BASS

BASS

INTRO

PIANO/MELODY

The musical score consists of the following parts:

- DRUMS:** Features a steady rhythm with snare and bass drum patterns, including some cymbal accents.
- PIANO:** A grand piano part with both treble and bass clefs, featuring a complex accompaniment with many chords and melodic lines.
- GUITAR:** Includes a TAB section with fret numbers: 0 3 8 8 3 0 and 5 8 13 13 8 5 on the top line, and 0 3 8 8 3 0 and 0 8 13 13 8 0 on the bottom line.

00:01:06:28  
37.1,00  
1/2 verse (guitar)

36

DRUMS

INTRO

PIANO

GUITAR

GUITAR/MELODY

STR BASS

BASS

INTRO

PIANO/MELODY

38 13

DRUMS

PIANO

GUITAR

GUITAR/MELODY

STR BASS

BASS

40

DRUMS

PIANO

GUITAR

GUITAR/MELODY

STR BASS

BASS

42

DRUMS

PIANO

GUITAR

GUITAR/MELODY

STR BASS

BASS

44

DRUMS

PIANO

GUITAR

GUITAR/MELODY

STR BASS

BASS

46 15

DRUMS

PIANO

GUITAR

GUITAR/MELODY

STR BASS

BASS

T 0 3 8 8 3 0 5 8 13 13 8 5  
 A 0 3 8 8 3 0 0 8 13 13 8 0  
 B

48

DRUMS

PIANO

GUITAR

GUITAR/MELODY

STR BASS

BASS

T 5 8 13 13 8 5 7 10 15 15 10 7  
 A 0 8 13 13 8 0 0 10 15 15 10  
 B

50

DRUMS

PIANO

GUITAR

GUITAR/MELODY

STR BASS

BASS

00:01:35:10  
53.1,00  
1/2 verse (piano)

52

DRUMS

PIANO

GUITAR

GUITAR/MELODY

STR BASS

BASS

PIANO/MELODY

**||**

T	7 10 15 15 10 7	0 3 8 8 3 0
A		0 3 8 8 3 0
B	10 15 15 10	0 3 8 8 3 0

T	0 3 8 8 3 0	5 8 13 13 8 5
A	0 3 8 8 3 0	0 8 13 13 8 0
B		0 8 13 13 8 0

54 17

DRUMS

PIANO

GUITAR

STR BASS

BASS

PIANO/MELODY

5 8 13 13 8 5      5 8 12 12 8 5  
 0 8 13 13 8 0      0 8 12 12 8 0

56

DRUMS

PIANO

GUITAR

STR BASS

BASS

PIANO/MELODY

5 8 13 13 8 5      5 8 13 13 8 5  
 0 8 13 13 8 0      0 8 13 13 8 0

57

DRUMS

PIANO

GUITAR

STR BASS

BASS

PIANO/MELODY

58

DRUMS

PIANO

GUITAR

STR BASS

BASS

PIANO/MELODY

60 19

DRUMS

PIANO

GUITAR

STR BASS

BASS

PIANO/MELODY

3 1 6 6 1 3      3 1 6 6 1 3

3 1 6 6 1 3      3 1 6 6 1 3

62

DRUMS

PIANO

GUITAR

STR BASS

BASS

PIANO/MELODY

4 7 12 12 7 4      5 8 13 13 8 5

0      0

4 12 12 4      0 8 13 13 8 0

64

DRUMS

PIANO

GUITAR

STR BASS

BASS

PIANO/MELODY

66

DRUMS

PIANO

GUITAR

STR BASS

BASS

PIANO/MELODY

00:02:03:23  
69.1,00  
tag

21

68

DRUMS

PIANO

GUITAR

STR BASS

BASS

PIANO/MELODY

5 8 13 13 8 5  
0 8 13 13 8 0  
3 1 6 6 1 3  
3 1 6 6 1 3

70

DRUMS

PIANO

GUITAR

STR BASS

BASS

PIANO/MELODY

4 7 12 12 7 4  
0 0 0 0 0 0  
5 8 13 13 8 5  
0 8 13 13 8 0

72

DRUMS

PIANO

GUITAR

STR BASS

BASS

PIANO/MELODY

T	2	5	10	10	5	2	6	10	15	15	10	6
B	2	0	10	10	0	2	6	10	15	15	10	6

74

DRUMS

PIANO

GUITAR

STR BASS

BASS

PIANO/MELODY

T	0	3	8	8	3	0	1	1
B	0	3	1	1	3	0	1	1

# Christmas - I Saw Mommy Kissing Santa Clause

## DRUMS

♩ = 135,000137

4

V.S.

DRUMS

42

46

50

54

58

62

66

70

73

INTRO

Christmas - I Saw Mommy Kissing Santa Clause

♩ = 135,000137

30

35

39

PIANO

Christmas - I Saw Mommy Kissing Santa Clause

♩ = 135,000137

6

8

10

13

15

V.S.

18

21

24

27

30

32

34

37

40

42

45

47

50

53

56

59

62

64

66

69

71

73

# Christmas - I Saw Mommy Kissing Santa Clause

## GUITAR

♩ = 135,000137

**4**

D	5 8 13 13 8 5	5 8 13 13 8 5	5 8 12 12 8 5
T			
A	0	0	0
G	8 13 13 8	8 13 13 8	8 12 12 8
D			

8

T	5 8 13 13 8 5	5 8 13 13 8 5	5 8 13 13 8 5	0 3 8 8 3 0
A	0	0	0	0
B	8 13 13 8	8 13 13 8	8 13 13 8	0 3 8 8 3 0

12

T	0 3 8 8 3 0	0 3 8 8 3 0	0 3 8 8 3 0	5 8 13 13 8 5
A	0 3 8 8 3 0	0 3 8 8 3 0	0 3 8 8 3 0	0
B	0 3 8 8 3 0	0 3 8 8 3 0	0 3 8 8 3 0	8 13 13 8

16

T	5 8 13 13 8 5	7 10 15 15 10 7	7 10 15 15 10 7	0 3 8 8 3 0
A	0	0	0	0
B	8 13 13 8	10 15 15 10	10 15 15 10	0 3 8 8 3 0

20

T	0 3 8 8 3 0	5 8 13 13 8 5	5 8 13 13 8 5	5 8 12 12 8 5
A	0 3 8 8 3 0	0	0	0
B	0 3 8 8 3 0	8 13 13 8	8 13 13 8	8 12 12 8

24

T	5 8 13 13 8 5	5 8 13 13 8 5	5 8 13 13 8 5	1 6 6 1
A	0	0	0	3
B	8 13 13 8	8 13 13 8	8 13 13 8	3 1 6 6 1 3

28

T	3 1 6 6 1 3	3 1 6 6 1 3	4 7 12 12 7 4	5 8 13 13 8 5
A	1 6 6 1 3	1 6 6 1 3	4 12 12 4	0
B	3 1 6 6 1 3	3 1 6 6 1 3	4 12 12 4	8 13 13 8

32

T	2 5 10 10 5 2	7 10 15 15 10 7	0 3 8 8 3 0	5 8 13 13 8 5
A	0	0	0	0
B	2 10 10 2	10 15 15 10	0 3 8 8 3 0	8 13 13 8

36

T	5 8 13 13 8 5	5 8 13 13 8 5	5 8 13 13 8 5	5 8 12 12 8 5
A	0	0	0	0
B	8 13 13 8	8 13 13 8	8 13 13 8	8 12 12 8

40

T	5 8 13 13 8 5	5 8 13 13 8 5	5 8 13 13 8 5	0 3 8 8 3 0
A	0	0	0	0
B	8 13 13 8	8 13 13 8	8 13 13 8	0 3 8 8 3 0

V.S.

2  
44

GUITAR

T	0 3 8 8 3 0	0 3 8 8 3 0	0 3 8 8 3 0	5 8 13 13 8 5
A	0 3 8 8 3 0	0 3 8 8 3 0	0 3 8 8 3 0	0 8 13 13 8 0
B				

48

T	5 8 13 13 8 5	7 10 15 15 10 7	7 10 15 15 10 7	0 3 8 8 3 0
A	0 8 13 13 8 0	0 10 15 15 10 0	0 10 15 15 10 0	0 3 8 8 3 0
B				

52

T	0 3 8 8 3 0	5 8 13 13 8 5	5 8 13 13 8 5	5 8 12 12 8 5
A	0 3 8 8 3 0	0 8 13 13 8 0	0 8 13 13 8 0	0 8 12 12 8 0
B				

56

T	5 8 13 13 8 5	5 8 13 13 8 5	5 8 13 13 8 5	3 1 6 6 1 3
A	0 8 13 13 8 0	0 8 13 13 8 0	0 8 13 13 8 0	3 1 6 6 1 3
B				3 1 6 6 1 3

60

T	3 1 6 6 1 3	3 1 6 6 1 3	4 7 12 12 7 4	5 8 13 13 8 5
A	3 1 6 6 1 3	3 1 6 6 1 3	0 4 12 12 4	0 8 13 13 8 0
B	3 1 6 6 1 3	3 1 6 6 1 3	4 12 12 4	8 13 13 8

64

T	2 5 10 10 5 2	7 10 15 15 10 7	0 3 8 8 3 0	5 8 13 13 8 5
A	0 2 10 10 0 2	0 10 15 15 10 0	0 3 8 8 3 0	0 8 13 13 8 0
B				

68

T	5 8 13 13 8 5	3 1 6 6 1 3	4 7 12 12 7 4	5 8 13 13 8 5
A	0 8 13 13 8 0	3 1 6 6 1 3	0 4 12 12 4	0 8 13 13 8 0
B		3 1 6 6 1 3	4 12 12 4	8 13 13 8

72

T	2 5 10 10 5 2	6 10 15 15 10 6
A	2 0 10 10 0 2	6 10 15 15 10 6
B		

74

T	0 3 8 8 3 0	1	1
A	0 3 1 1 3 0	1	1
B			

♩ = 135,000137

36

41

46

3

50

24

STR BASS

Christmas - I Saw Mommy Kissing Santa Clause

♩ = 135,000137

7

13

19

24

30

36

42

48

53

V.S.

2

STR BASS

59

65

71

BASS

Christmas - I Saw Mommy Kissing Santa Clause

♩ = 135,000137

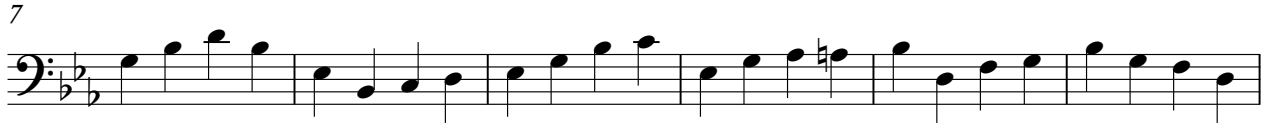

V.S.

2

BASS

59

65

71

INTRO

Christmas - I Saw Mommy Kissing Santa Clause

♩ = 135,000137

30

35

39

PIANO/MELODY

Christmas - I Saw Mommy Kissing Santa Clause

♩ = 135,000137

V.S.

36

14

54

57

3

59

3

63

3

68

3

72

3