

AC/DC - Wheels

♩ = 134,000061

Phil Rudd

Angus Young-Right

Angus Young-Left

Angus Young-Center (Solo)

Malcolm Young

Cliff Williams

4

Phil Rudd

Angus Young-Right

Malcolm Young

7

Phil Rudd

Angus Young-Right

9

Phil Rudd

Angus Young-Right

Angus Young-Left

Malcolm Young

Cliff Williams

11

Phil Rudd

Angus Young-Right

Angus Young-Left

Malcolm Young

Cliff Williams

13

Phil Rudd

Angus Young-Right

Angus Young-Left

Malcolm Young

Cliff Williams

15

Phil Rudd

Angus Young-Right

Malcolm Young

Cliff Williams

17

Phil Rudd

Angus Young-Right

Angus Young-Left

Malcolm Young

Cliff Williams

19

Phil Rudd

Angus Young-Right

Angus Young-Left

Malcolm Young

Cliff Williams

21

Phil Rudd

Angus Young-Right

Angus Young-Left

Angus Young-Center (Solo)

Malcolm Young

Cliff Williams

23

Phil Rudd

Angus Young-Right

Malcolm Young

Cliff Williams

25

Phil Rudd

Angus Young-Right

Angus Young-Left

Angus Young-Center (Solo)

Malcolm Young

Cliff Williams

27

Phil Rudd

Angus Young-Right

Angus Young-Left

Malcolm Young

Cliff Williams

29

Phil Rudd

Angus Young-Right

Angus Young-Center (Solo)

Malcolm Young

Cliff Williams

31

Phil Rudd

Angus Young-Right

Angus Young-Center (Solo)

Malcolm Young

Cliff Williams

34

Phil Rudd

Angus Young-Right

Malcolm Young

Cliff Williams

36

Phil Rudd

Angus Young-Right

Malcolm Young

Cliff Williams

38

Phil Rudd

Angus Young-Right

Angus Young-Left

Angus Young-Center (Solo)

Malcolm Young

Cliff Williams

40

Phil Rudd

Angus Young-Right

Angus Young-Left

Angus Young-Center (Solo)

Malcolm Young

Cliff Williams

42

Phil Rudd

Angus Young-Right

Malcolm Young

Cliff Williams

44

Phil Rudd

Angus Young-Right

Malcolm Young

Cliff Williams

46

Phil Rudd

Angus Young-Right

Angus Young-Left

Malcolm Young

Cliff Williams

48

Phil Rudd

Angus Young-Right

Angus Young-Left

Malcolm Young

Cliff Williams

50

Phil Rudd

Angus Young-Right

Angus Young-Left

Angus Young-Center (Solo)

Malcolm Young

Cliff Williams

52

Phil Rudd

Angus Young-Right

Angus Young-Left

Malcolm Young

Cliff Williams

54

Phil Rudd

Angus Young-Right

Angus Young-Left

Angus Young-Center (Solo)

Malcolm Young

Cliff Williams

56

Phil Rudd

Angus Young-Right

Angus Young-Left

Malcolm Young

Cliff Williams

58

Phil Rudd

Angus Young-Right

Angus Young-Left

Angus Young-Center (Solo)

Malcolm Young

Cliff Williams

60

Phil Rudd

Angus Young-Right

Angus Young-Left

Malcolm Young

Cliff Williams

62

Phil Rudd

Angus Young-Right

Angus Young-Left

Angus Young-Center (Solo)

Malcolm Young

Cliff Williams

64

Phil Rudd

Angus Young-Right

Angus Young-Left

Malcolm Young

Cliff Williams

66

Phil Rudd

Angus Young-Right

Angus Young-Center (Solo)

Malcolm Young

Cliff Williams

68 15

Phil Rudd

Angus Young-Right

Angus Young-Center (Solo)

Malcolm Young

Cliff Williams

70

Phil Rudd

Angus Young-Right

Angus Young-Center (Solo)

Malcolm Young

Cliff Williams

72

Phil Rudd

Angus Young-Right

Angus Young-Center (Solo)

Malcolm Young

Cliff Williams

74

Phil Rudd

Angus Young-Right

Angus Young-Center (Solo)

Malcolm Young

Cliff Williams

76 17

Phil Rudd

Angus Young-Right

Angus Young-Center (Solo)

Malcolm Young

Cliff Williams

78

Phil Rudd

Angus Young-Right

Angus Young-Center (Solo)

Malcolm Young

Cliff Williams

80

Phil Rudd

Angus Young-Right

Angus Young-Center (Solo)

Malcolm Young

Cliff Williams

6 6 6 6

81

Phil Rudd

Angus Young-Right

Angus Young-Center (Solo)

Malcolm Young

Cliff Williams

6 6

82

Phil Rudd

Angus Young-Right

Angus Young-Center (Solo)

Malcolm Young

Cliff Williams

84

Phil Rudd

Angus Young-Right

Angus Young-Center (Solo)

Malcolm Young

Cliff Williams

85

Phil Rudd

Angus Young-Right

Angus Young-Center (Solo)

Malcolm Young

Cliff Williams

6 6 3 3

86

Phil Rudd

Angus Young-Right

Angus Young-Left

Angus Young-Center (Solo)

Malcolm Young

Cliff Williams

* * * *

88

Phil Rudd

Angus Young-Right

Angus Young-Left

Malcolm Young

Cliff Williams

90

Phil Rudd

Angus Young-Right

Angus Young-Left

Malcolm Young

Cliff Williams

92

Phil Rudd

Angus Young-Right

Angus Young-Left

Malcolm Young

Cliff Williams

94

Phil Rudd

Angus Young-Right

Angus Young-Left

Malcolm Young

Cliff Williams

96

Phil Rudd

Angus Young-Right

Angus Young-Left

Malcolm Young

Cliff Williams

98

Phil Rudd

Angus Young-Right

Angus Young-Left

Malcolm Young

Cliff Williams

100

Phil Rudd

Angus Young-Right

Angus Young-Left

Malcolm Young

Cliff Williams

102

Phil Rudd

Angus Young-Right

Angus Young-Center (Solo)

Malcolm Young

Cliff Williams

104 ²⁵

Phil Rudd

Angus Young-Right

Angus Young-Center (Solo)

Malcolm Young

Cliff Williams

106

Phil Rudd

Angus Young-Right

Angus Young-Center (Solo)

Malcolm Young

Cliff Williams

108

Phil Rudd

Angus Young-Right

Angus Young-Center (Solo)

Malcolm Young

Cliff Williams

110

Phil Rudd

Angus Young-Right

Malcolm Young

Cliff Williams

112

Phil Rudd

Angus Young-Right

Angus Young-Center (Solo)

Malcolm Young

Cliff Williams

♩ = 134,000061

V.S.

The bass line consists of a steady eighth-note accompaniment in the lower register. The notation includes various symbols such as asterisks and double bar lines to indicate specific musical instructions or phrasing.

82

86

90

94

98

102

106

110

AC/DC - Wheels

Angus Young-Right

♩ = 134,000061

6

10

14

18

22

26

30

35

39

V.S.

43

47

51

55

59

63

67

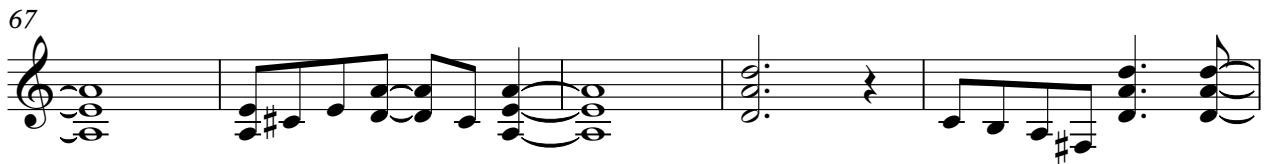

72

76

80

84

88

92

96

100

104

110

AC/DC - Wheels

Angus Young-Left

♩ = 134,000061

9

14

21

29

42

49

55

60

65

89

Angus Young-Center (Solo)

AC/DC - Wheels

♩ = 134,000061

21 3 2

30 4

38 9 3

54 3 3 3

67

72

76

79 3 6 6 6 6 6

81 6 6

84 6 6 6 6

V.S.

2

85

Angus Young-Genter (Solo)

6 6 3 3 7

86

16

105

109

♩ = 134,000061

9

13

17

21

25

29

35

39

43

V.S.

47

51

55

59

63

67

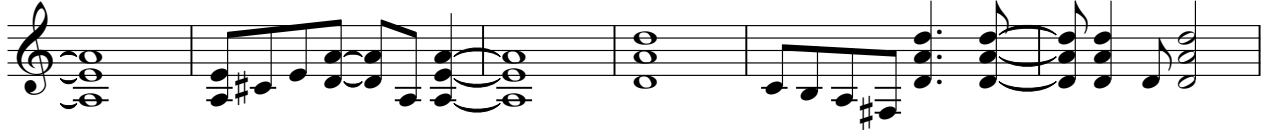

73

77

81

85

♩ = 134,000061

8

12

16

20

24

28

32

36

40

44

V.S.

48

52

56

60

64

68

72

76

80

84

88

92

96

100

104

108

111

