

Christmas - It's Beginning To Look A Lot Like Christmas

0.0"
1.1,00
It's Beginning To Look a Lot Like Christmas

♩ = 120,000000

Piccolo

Flute

Clarinets

Bassoon

Glockenspiel

Piano

Guitar

Bass

4

Clarinets

Guide Melody

Bassoon

Glockenspiel

Piano

Guitar

Bass

7

Flute

Clarinets

Guide Melody

Bassoon

Glockenspiel

Piano

Guitar

Bass

11

Flute

Clarinets

Guide Melody

Bassoon

Glockenspiel

Piano

Guitar

Bass

14

Flute

Clarinets

Guide Melody

Bassoon

Glockenspiel

Piano

Guitar

Bass

17

Piccolo

Flute

Clarinets

Guide Melody

Bassoon

Glockenspiel

Piano

Guitar

Bass

20

Piccolo

Flute

Clarinets

Guide Melody

Bassoon

Piano

Guitar

Bass

23

Piccolo

Flute

Clarinets

Guide Melody

Bassoon

Glockenspiel

Piano

Guitar

Bass

26

Piccolo

Flute

Clarinets

Guide Melody

Bassoon

Glockenspiel

Piano

Guitar

Bass

29

Clarinets

Guide Melody

Bassoon

Glockenspiel

Piano

Guitar

Bass

32

Flute

Clarinets

Guide Melody

Bassoon

Glockenspiel

Piano

Guitar

Bass

36

Flute

Clarinets

Guide Melody

Bassoon

Glockenspiel

Piano

Guitar

Bass

39

Flute

Clarinets

Guide Melody

Bassoon

Glockenspiel

Piano

Guitar

Bass

43

Piccolo

Flute

Clarinets

Guide Melody

Bassoon

Glockenspiel

Piano

Guitar

Bass

46

Piccolo

Flute

Clarinets

Guide Melody

Bassoon

Glockenspiel

Piano

Guitar

Bass

Piccolo Christmas - It's Beginning To Look A Lot Like Christmas

♩ = 120,000000

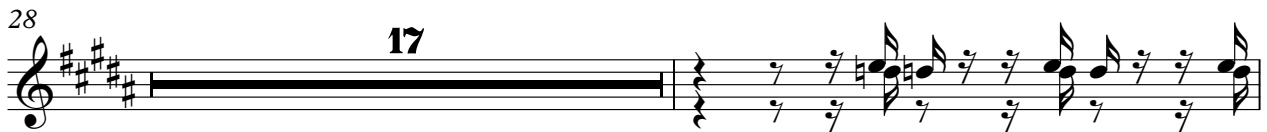

Flute Christmas - It's Beginning To Look A Lot Like Christmas

♩ = 120,000000

4 6

14 2

18 3

21 3 3

24 3 3 3 3 6 3 3

26 3 3 3 3 6 3 3

28 6 3 3

38 3 5

Christmas - It's Beginning To Look A Lot Like Christmas

Clarinets

♩ = 120,000000

Clarinets

29

34

37

40

45

46

Christmas - It's Beginning To Look A Lot Like Christmas

Guide Melody

♩ = 120,000000

3

7

3

3

10

3

14

3

3

17

20

6

3

3

3

6

3

23

3

3

26

3

29

3

33

3

V.S.

2

Guide Melody

36

40

43

Christmas - It's Beginning To Look A Lot Like Christmas

Bassoon

♩ = 120,000000

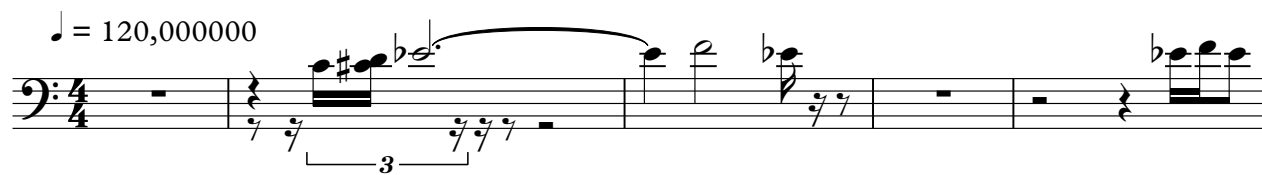

6

11

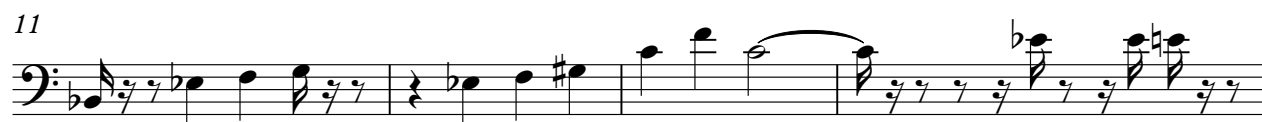

15

20

23

26

29

34

38

42

46

Christmas - It's Beginning To Look A Lot Like Christmas
Glockenspiel

♩ = 120,000000

4

12

20

28

36

43

Piano Christmas - It's Beginning To Look A Lot Like Christmas

♩ = 120,000000

4

7

10

14

17

V.S.

21

24

27

29

32

35

38

41

45

46

Guitar Christmas - It's Beginning To Look A Lot Like Christmas

♩ = 120,000000

V.S.

41

44

46

