

# Christmas - Jingle Bell Rock

♩ = 120,000000

EL Piano 1 T2,C6

EL Organ 1 T1,C2

♩ = 120,000000

3

EL Piano 1 T2,C6

5

EL BASS 1 T5,C4

EL GUITAR 2 T3,C3

Drums T4,C10

EL Piano 1 T2,C6

EL Organ 1 T1,C2

6

EL BASS 1 T5,C4

EL GUITAR 2 T3,C3

Drums T4,C10

EL Piano 1 T2,C6

EL Organ 1 T1,C2

7

EL BASS 1 T5,C4

EL GUITAR 2 T3,C3

Drums T4,C10

EL Piano 1 T2,C6

EL Organ 1 T1,C2

8

EL BASS 1 T5,C4

EL GUITAR 2 T3,C3

Drums T4,C10

EL Piano 1 T2,C6

EL Organ 1 T1,C2

9

EL BASS 1 T5,C4

EL GUITAR 2 T3,C3

Drums T4,C10

EL Piano 1 T2,C6

EL Organ 1 T1,C2

10

EL BASS 1 T5,C4

EL GUITAR 2 T3,C3

Drums T4,C10

EL Piano 1 T2,C6

EL Organ 1 T1,C2

11

EL BASS 1 T5,C4

EL GUITAR 2 T3,C3

Drums T4,C10

EL Piano 1 T2,C6

EL Organ 1 T1,C2

12

EL BASS 1 T5,C4

EL GUITAR 2 T3,C3

Drums T4,C10

EL Piano 1 T2,C6

EL Organ 1 T1,C2

13

EL BASS 1 T5,C4

EL GUITAR 2 T3,C3

Drums T4,C10

EL Piano 1 T2,C6

EL Organ 1 T1,C2

14

EL BASS 1 T5,C4

EL GUITAR 2 T3,C3

Drums T4,C10

EL Piano 1 T2,C6

EL Organ 1 T1,C2

15

EL BASS 1 T5,C4

EL GUITAR 2 T3,C3

Drums T4,C10

EL Piano 1 T2,C6

EL Organ 1 T1,C2

16

EL BASS 1 T5,C4

EL GUITAR 2 T3,C3

Drums T4,C10

EL Piano 1 T2,C6

EL Organ 1 T1,C2

17

EL BASS 1 T5,C4

EL GUITAR 2 T3,C3

Drums T4,C10

EL Piano 1 T2,C6

EL Organ 1 T1,C2

18

EL BASS 1 T5,C4

EL GUITAR 2 T3,C3

Drums T4,C10

EL Piano 1 T2,C6

EL Organ 1 T1,C2

19

EL BASS 1 T5,C4

EL GUITAR 2 T3,C3

Drums T4,C10

EL Piano 1 T2,C6

EL Organ 1 T1,C2

20

EL BASS 1 T5,C4

EL GUITAR 2 T3,C3

Drums T4,C10

EL Piano 1 T2,C6

EL Organ 1 T1,C2

21

EL BASS 1 T5,C4

EL GUITAR 2 T3,C3

Drums T4,C10

EL Piano 1 T2,C6

EL Organ 1 T1,C2

22

EL BASS 1 T5,C4

EL GUITAR 2 T3,C3

Drums T4,C10

EL Piano 1 T2,C6

EL Organ 1 T1,C2

23

EL BASS 1 T5,C4

EL GUITAR 2 T3,C3

Drums T4,C10

EL Piano 1 T2,C6

EL Organ 1 T1,C2

24

EL BASS 1 T5,C4

EL GUITAR 2 T3,C3

Drums T4,C10

EL Piano 1 T2,C6

EL Organ 1 T1,C2

25

EL BASS 1 T5,C4

EL GUITAR 2 T3,C3

Drums T4,C10

EL Piano 1 T2,C6

EL Organ 1 T1,C2

26

EL BASS 1 T5,C4

EL GUITAR 2 T3,C3

Drums T4,C10

EL Piano 1 T2,C6

EL Organ 1 T1,C2

27

EL BASS 1 T5,C4

EL GUITAR 2 T3,C3

Drums T4,C10

EL Piano 1 T2,C6

EL Organ 1 T1,C2

28

EL BASS 1 T5,C4

EL GUITAR 2 T3,C3

Drums T4,C10

EL Piano 1 T2,C6

EL Organ 1 T1,C2

29

EL BASS 1 T5,C4

EL GUITAR 2 T3,C3

Drums T4,C10

EL Piano 1 T2,C6

EL Organ 1 T1,C2

30

EL BASS 1 T5,C4

EL GUITAR 2 T3,C3

Drums T4,C10

EL Piano 1 T2,C6

EL Organ 1 T1,C2

31

EL BASS 1 T5,C4

EL GUITAR 2 T3,C3

Drums T4,C10

EL Piano 1 T2,C6

EL Organ 1 T1,C2

32

EL BASS 1 T5,C4

EL GUITAR 2 T3,C3

Drums T4,C10

EL Piano 1 T2,C6

EL Organ 1 T1,C2

33

EL BASS 1 T5,C4

EL GUITAR 2 T3,C3

Drums T4,C10

EL Piano 1 T2,C6

EL Organ 1 T1,C2

34

EL BASS 1 T5,C4

EL GUITAR 2 T3,C3

Drums T4,C10

EL Piano 1 T2,C6

EL Organ 1 T1,C2

35

EL BASS 1 T5,C4

EL GUITAR 2 T3,C3

Drums T4,C10

EL Piano 1 T2,C6

EL Organ 1 T1,C2

36

EL BASS 1 T5,C4

EL GUITAR 2 T3,C3

Drums T4,C10

EL Piano 1 T2,C6

EL Organ 1 T1,C2

37

EL BASS 1 T5,C4

EL GUITAR 2 T3,C3

Drums T4,C10

EL Piano 1 T2,C6

EL Organ 1 T1,C2

38

EL BASS 1 T5,C4

EL GUITAR 2 T3,C3

Drums T4,C10

EL Piano 1 T2,C6

EL Organ 1 T1,C2

39

EL BASS 1 T5,C4

EL GUITAR 2 T3,C3

Drums T4,C10

EL Piano 1 T2,C6

EL Organ 1 T1,C2

40

EL BASS 1 T5,C4

EL GUITAR 2 T3,C3

Drums T4,C10

EL Piano 1 T2,C6

EL Organ 1 T1,C2

41

EL BASS 1 T5,C4

EL GUITAR 2 T3,C3

Drums T4,C10

EL Piano 1 T2,C6

EL Organ 1 T1,C2

42

EL BASS 1 T5,C4

EL GUITAR 2 T3,C3

Drums T4,C10

EL Piano 1 T2,C6

EL Organ 1 T1,C2

43

EL BASS 1 T5,C4

EL GUITAR 2 T3,C3

Drums T4,C10

EL Piano 1 T2,C6

EL Organ 1 T1,C2

44

EL BASS 1 T5,C4

EL GUITAR 2 T3,C3

Drums T4,C10

EL Piano 1 T2,C6

EL Organ 1 T1,C2

45

EL BASS 1 T5,C4

EL GUITAR 2 T3,C3

Drums T4,C10

EL Piano 1 T2,C6

EL Organ 1 T1,C2

46

EL BASS 1 T5,C4

EL GUITAR 2 T3,C3

Drums T4,C10

EL Piano 1 T2,C6

EL Organ 1 T1,C2

47

EL BASS 1 T5,C4

EL GUITAR 2 T3,C3

Drums T4,C10

EL Piano 1 T2,C6

EL Organ 1 T1,C2

48

EL BASS 1 T5,C4

EL GUITAR 2 T3,C3

Drums T4,C10

EL Piano 1 T2,C6

EL Organ 1 T1,C2

49

EL BASS 1 T5,C4

EL GUITAR 2 T3,C3

Drums T4,C10

EL Piano 1 T2,C6

EL Organ 1 T1,C2

50

EL BASS 1 T5,C4

EL GUITAR 2 T3,C3

Drums T4,C10

EL Piano 1 T2,C6

EL Organ 1 T1,C2

51

EL BASS 1 T5,C4

EL GUITAR 2 T3,C3

Drums T4,C10

EL Piano 1 T2,C6

EL Organ 1 T1,C2

52

EL BASS 1 T5,C4

EL GUITAR 2 T3,C3

Drums T4,C10

EL Piano 1 T2,C6

EL Organ 1 T1,C2

53

EL BASS 1 T5,C4

EL GUITAR 2 T3,C3

Drums T4,C10

EL Piano 1 T2,C6

EL Organ 1 T1,C2

54

EL BASS 1 T5,C4

EL GUITAR 2 T3,C3

Drums T4,C10

EL Piano 1 T2,C6

EL Organ 1 T1,C2

55

EL BASS 1 T5,C4

EL GUITAR 2 T3,C3

Drums T4,C10

EL Piano 1 T2,C6

EL Organ 1 T1,C2

56

EL BASS 1 T5,C4

EL GUITAR 2 T3,C3

Drums T4,C10

EL Piano 1 T2,C6

EL Organ 1 T1,C2

57

EL BASS 1 T5,C4

EL GUITAR 2 T3,C3

Drums T4,C10

EL Piano 1 T2,C6

EL Organ 1 T1,C2

58

EL BASS 1 T5,C4

EL GUITAR 2 T3,C3

Drums T4,C10

EL Piano 1 T2,C6

EL Organ 1 T1,C2

59

EL BASS 1 T5,C4

EL GUITAR 2 T3,C3

Drums T4,C10

EL Piano 1 T2,C6

EL Organ 1 T1,C2

60

EL BASS 1 T5,C4

EL GUITAR 2 T3,C3

Drums T4,C10

EL Piano 1 T2,C6

EL Organ 1 T1,C2

61

EL BASS 1 T5,C4

EL GUITAR 2 T3,C3

Drums T4,C10

EL Piano 1 T2,C6

EL Organ 1 T1,C2

62

EL BASS 1 T5,C4

EL GUITAR 2 T3,C3

Drums T4,C10

EL Piano 1 T2,C6

EL Organ 1 T1,C2

63

EL BASS 1 T5,C4

EL GUITAR 2 T3,C3

Drums T4,C10

EL Piano 1 T2,C6

EL Organ 1 T1,C2

64

EL BASS 1 T5,C4

EL GUITAR 2 T3,C3

Drums T4,C10

EL Piano 1 T2,C6

EL Organ 1 T1,C2

65

EL BASS 1 T5,C4

EL GUITAR 2 T3,C3

Drums T4,C10

EL Piano 1 T2,C6

EL Organ 1 T1,C2

66

EL BASS 1 T5,C4

EL GUITAR 2 T3,C3

Drums T4,C10

EL Piano 1 T2,C6

EL Organ 1 T1,C2

67

EL BASS 1 T5,C4

EL GUITAR 2 T3,C3

Drums T4,C10

EL Piano 1 T2,C6

EL Organ 1 T1,C2

68

EL BASS 1 T5,C4

EL GUITAR 2 T3,C3

Drums T4,C10

EL Piano 1 T2,C6

EL Organ 1 T1,C2

69

EL BASS 1 T5,C4

EL GUITAR 2 T3,C3

Drums T4,C10

EL Piano 1 T2,C6

EL Organ 1 T1,C2

70

EL BASS 1 T5,C4

EL GUITAR 2 T3,C3

Drums T4,C10

EL Piano 1 T2,C6

EL Organ 1 T1,C2

71

EL BASS 1 T5,C4

EL GUITAR 2 T3,C3

Drums T4,C10

EL Piano 1 T2,C6

EL Organ 1 T1,C2

72

EL BASS 1 T5,C4

EL GUITAR 2 T3,C3

Drums T4,C10

73

EL BASS 1 T5,C4

EL GUITAR 2 T3,C3

Drums T4,C10

♩ = 120,000000  
4

8  
11  
14  
17  
20  
24  
27  
31  
34

V.S.

38

41

45

50

55

60

64

66

68

71

♩ = 120,000000

4

7

10

13

15

18

21

23

25

28

V.S.

V.S.

Drums T4,C10

Christmas - Jingle Bell Rock

♩ = 120,000000

4

6

8

9

10

11

13

14

16

17

V.S.

Drums T4,C10

19

21

22

23

24

25

27

29

30

32

33

35

36

37

38

39

40

41

43

45

V.S.

46

48

50

51

52

53

54

56

58

60

62

63

65

67

68

70

72

♩ = 120,000000

V.S.

23

27

30

33

36

39

42

45

47

50

53

56

V.S.

59

61

64

67

69

♩ = 120,000000

4

9

14

19

24

29

34

39

44

49

V.S.

54

59

64

68

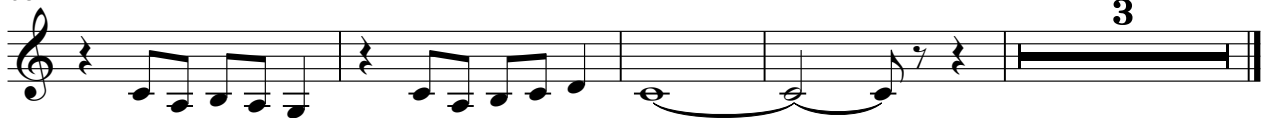

3