

Christmas - Simply Having A Wonderful Christmas Time

0.0"
1.1,00
untitled

♩ = 170,000092

drums

chords

bass

more chords

♩ = 170,000092

8

drums

2nd vocal

chords

bass

Vocal

more chords

12

drums

2nd vocal

chords

bass

Vocal

more chords

16

drums

2nd vocal

2nd vocal melody for measures 16-19. The melody is written in a treble clef with a key signature of two flats (B-flat and E-flat). It features a series of eighth and sixteenth notes, ending with a quarter rest in measure 19.

chords

Chord notation for measures 16-19. The notation is written in a grand staff (treble and bass clefs). Measure 16 has a C minor chord in the treble and a C bass line. Measure 17 has a C minor chord in the treble and a C bass line. Measure 18 has a C minor chord in the treble and a C bass line. Measure 19 has a C minor chord in the treble and a C bass line.

bass

Bass line for measures 16-19. The bass line is written in a bass clef with a key signature of two flats. It consists of a series of quarter notes: C, B-flat, A, G, F, E-flat, D, C.

Vocal

more chords

More chord notation for measures 16-19. The notation is written in a grand staff (treble and bass clefs). Measure 16 has a C minor chord in the treble and a C bass line. Measure 17 has a C minor chord in the treble and a C bass line. Measure 18 has a C minor chord in the treble and a C bass line. Measure 19 has a C minor chord in the treble and a C bass line.

20

drums

2nd vocal

chords

bass

Vocal

more chords

24

drums

2nd vocal

chords

bass

Vocal

more chords

28

drums

2nd vocal

chords

bass

Vocal

more chords

32

drums

2nd vocal

chords

bass

Vocal

more chords

36

drums

2nd vocal

2nd vocal melody for measures 36-39. The notation is on a single staff in treble clef with a key signature of one flat. It consists of eighth and sixteenth notes, ending with a quarter rest in measure 39.

chords

Chord notation for measures 36-39. The notation is on a grand staff (treble and bass clefs) with a key signature of one flat. It shows chords in the right hand and bass notes in the left hand.

bass

Bass line for measures 36-39. The notation is on a single staff in bass clef with a key signature of one flat. It features a simple line of quarter notes.

Vocal

more chords

Additional chord notation for measures 36-39. The notation is on a grand staff (treble and bass clefs) with a key signature of one flat, identical to the 'chords' section.

40

44

48

52

56

drums

more extras

2nd vocal

chords

bass

Vocal

more chords

extras

60

drums

chords

bass

more chords

65

drums

2nd vocal

chords

bass

Vocal

more chords

69

drums

2nd vocal

chords

bass

Vocal

more chords

73

drums

2nd vocal

chords

bass

Vocal

more chords

76

drums

2nd vocal

chords

bass

Vocal

more chords

80

drums

2nd vocal

chords

bass

Vocal

more chords

84

drums

2nd vocal

chords

bass

Vocal

more chords

drums

more extras

2nd vocal

chords

bass

Vocal

more chords

extras

92

96

drums

2nd vocal

chords

bass

Vocal

more chords

extras

100

drums

2nd vocal

chords

bass

Vocal

more chords

extras

104

drums

2nd vocal

chords

bass

Vocal

more chords

extras

108

drums

2nd vocal

chords

bass

Vocal

more chords

112

drums

2nd vocal

chords

bass

Vocal

more chords

116

drums

2nd vocal

chords

bass

Vocal

more chords

119

drums

2nd vocal

chords

bass

Vocal

more chords

122

drums

2nd vocal

chords

bass

Vocal

more chords

125

drums

2nd vocal

chords

bass

Vocal

more chords

128

drums

2nd vocal

chords

bass

Vocal

more chords

131

drums

2nd vocal

chords

bass

Vocal

more chords

134

drums

2nd vocal

chords

bass

Vocal

more chords

137

drums

2nd vocal

chords

bass

Vocal

more chords

140

143

146

149

2nd vocal

chords

bass

Vocal

more chords

Christmas - Simply Having A Wonderful Christmas Time

drums

♩ = 170,000092
6

V.S.

46

50

54

58

62

66

70

74

78

82

86

90

94

98

102

106

110

114

118

122

V.S.

drums

126

130

134

138

142

146

more extras

Christmas - Simply Having A Wonderful Christmas Time

♩ = 170,000092

39

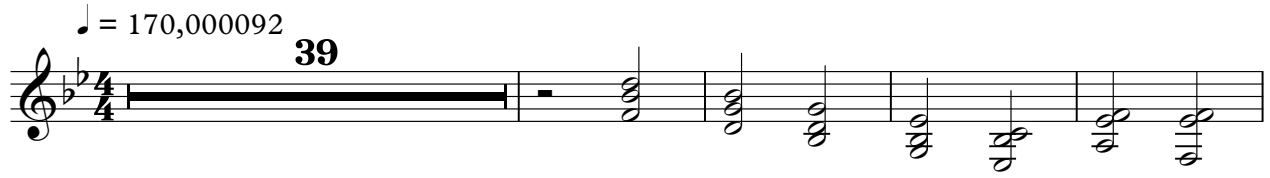

44

13

60

31

50

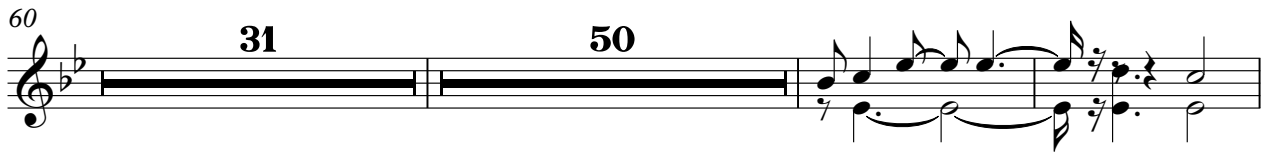

143

146

3

Christmas - Simply Having A Wonderful Christmas Time

2nd vocal

♩ = 170,000092

7

11

15

19

23

27

31

35

39

43

3

96

101

106

110

114

118

122

126

130

134

138

142

146

149

Christmas - Simply Having A Wonderful Christmas Time

chords

♩ = 170,000092

V.S.

45

52

58

65

72

78

84

90

97

104

110

116

122

128

134

140

146

Christmas - Simply Having A Wonderful Christmas Time

bass

♩ = 170,000092

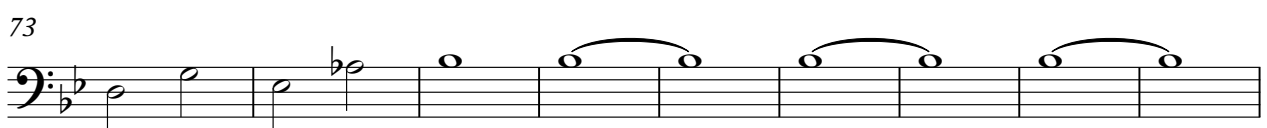
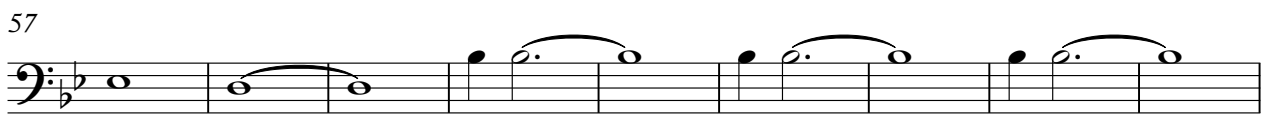
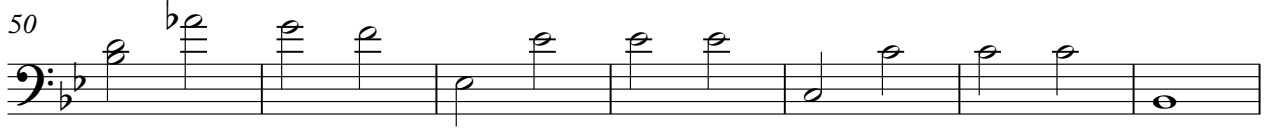
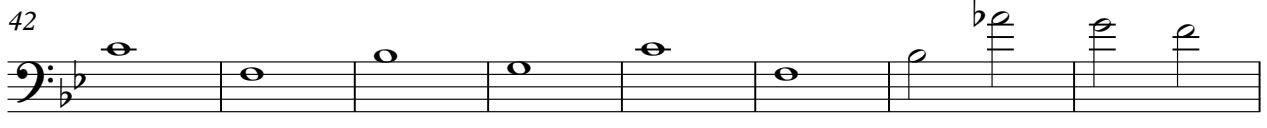
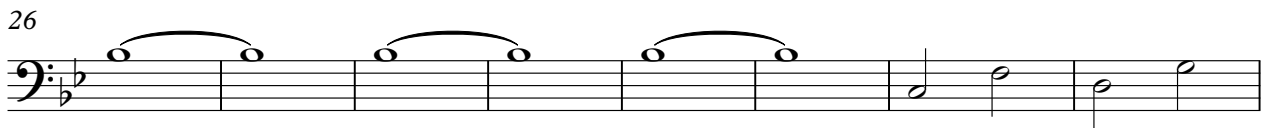
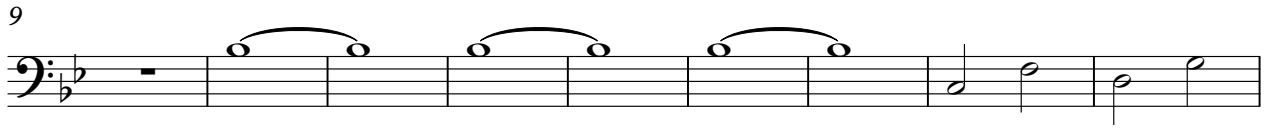
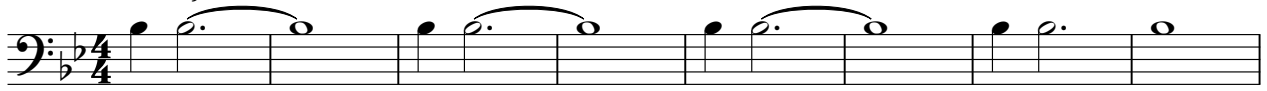

V.S.

2

bass

82

90

99

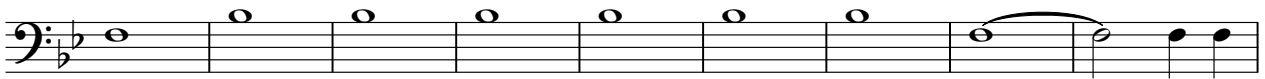

108

117

124

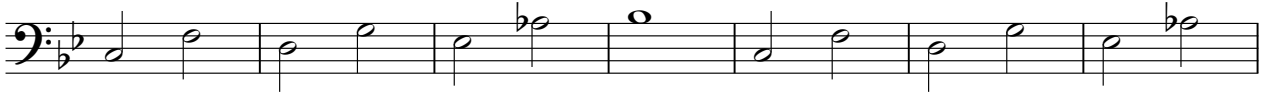

131

138

145

♩ = 170,000092

7

11

11

15

15

19

19

23

23

27

27

31

35

39

44

51

55

59

69

73

76

80

84

88

92

97

102

107

110

114

118

121

124

127

130

133

V.S.

136

139

142

145

148

Christmas - Simply Having A Wonderful Christmas Time

more chords

♩ = 170,000092

8

14

21

27

34

V.S.

41

48

54

60

68

74

80

86

93

100

107

113

120

V.S.

126

132

138

144

148

Christmas - Simply Having A Wonderful Christmas Time

extras

♩ = 170,000092

39

43

50

54

58

92

97

102

106

31

44