

Zombies - Time Of The Season

0.0"
1.1,00
"TIME OF THE SEASON". PRODUCED BY "TONE-TUNES" tm PRODUCTIONS. 1/1/96.

♩ = 117,999901

DRUMS

OPTIONAL EFFECT

BASS

BASS

5

DRUMS

OPTIONAL EFFECT

BASS

BASS

8

DRUMS

OPTIONAL EFFECT

BASS

BASS

ORGAN 1

11

DRUMS

OPTIONAL EFFECT

BASS

BASS

ORGAN 1

14

DRUMS

OPTIONAL EFFECT

OPTIONAL EFFECT

GUITAR

BASS

BASS

17

DRUMS

OPTIONAL EFFECT

GUITAR

BASS

BASS

ORGAN 2

19

DRUMS

GUITAR

BASS

BASS

ORGAN 2

20

DRUMS

BASS

BASS

ORGAN 2

21

DRUMS

OPTIONAL EFFECT

BASS

BASS

ORGAN 2

24

DRUMS

OPTIONAL EFFECT

BASS

BASS

28

DRUMS

OPTIONAL EFFECT

BASS

BASS

32

DRUMS

OPTIONAL EFFECT

BASS

BASS

35

DRUMS

OPTIONAL EFFECT

GUITAR

BASS

BASS

38

DRUMS

OPTIONAL EFFECT

GUITAR

BASS

BASS

ORGAN 2

39

DRUMS

GUITAR

BASS

BASS

ORGAN 2

40

DRUMS

BASS

BASS

ORGAN 2

41

DRUMS

BASS

BASS

ORGAN 1

ORGAN 2

ORGAN 1

43

DRUMS

GUITAR

BASS

BASS

ORGAN 1

ORGAN 1

45

DRUMS

GUITAR

BASS

BASS

ORGAN 1

ORGAN 1

47

DRUMS

GUITAR

BASS

BASS

ORGAN 1

ORGAN 1

49

DRUMS

GUITAR

BASS

BASS

ORGAN 1

ORGAN 1

50

DRUMS

GUITAR

BASS

BASS

ORGAN 1

ORGAN 1

51

DRUMS

GUITAR

BASS

BASS

ORGAN 1

ORGAN 1

53

DRUMS

GUITAR

BASS

BASS

ORGAN 1

ORGAN 1

55

DRUMS

GUITAR

BASS

BASS

ORGAN 1

ORGAN 1

56

DRUMS

GUITAR

BASS

BASS

ORGAN 1

ORGAN 2

ORGAN 1

59

DRUMS

OPTIONAL EFFECT

GUITAR

BASS

BASS

62

DRUMS

OPTIONAL EFFECT

BASS

BASS

66

DRUMS

OPTIONAL EFFECT

BASS

BASS

70

DRUMS

OPTIONAL EFFECT

OPTIONAL EFFECT

GUITAR

BASS

BASS

73

DRUMS

OPTIONAL EFFECT

GUITAR

BASS

BASS

ORGAN 2

75

DRUMS

GUITAR

BASS

BASS

ORGAN 2

76

DRUMS

BASS

BASS

ORGAN 2

77

DRUMS

BASS

BASS

ORGAN 1

ORGAN 2

ORGAN 1

79

DRUMS

GUITAR

BASS

BASS

ORGAN 1

ORGAN 1

||

81

DRUMS

GUITAR

BASS

BASS

ORGAN 1

ORGAN 1

83

DRUMS

GUITAR

BASS

BASS

ORGAN 1

ORGAN 1

85

DRUMS

GUITAR

BASS

BASS

ORGAN 1

ORGAN 1

86

DRUMS

GUITAR

BASS

BASS

ORGAN 1

ORGAN 2

ORGAN 1

88

DRUMS

GUITAR

BASS

BASS

ORGAN 1

ORGAN 2

ORGAN 1

89

DRUMS

GUITAR

BASS

BASS

ORGAN 1

ORGAN 2

ORGAN 1

91

DRUMS

GUITAR

BASS

BASS

ORGAN 1

ORGAN 2

ORGAN 1

93

DRUMS

GUITAR

BASS

BASS

ORGAN 1

ORGAN 2

ORGAN 1

95

DRUMS

GUITAR

BASS

BASS

ORGAN 1

ORGAN 1

96

DRUMS

GUITAR

BASS

BASS

ORGAN 1

ORGAN 1

97

DRUMS

GUITAR

BASS

BASS

ORGAN 1

ORGAN 2

ORGAN 1

98

DRUMS

GUITAR

BASS

BASS

ORGAN 1

ORGAN 2

ORGAN 1

100

DRUMS

GUITAR

BASS

BASS

ORGAN 1

ORGAN 2

ORGAN 1

102

DRUMS

GUITAR

BASS

BASS

ORGAN 1

ORGAN 2

ORGAN 1

104

DRUMS

GUITAR

BASS

BASS

ORGAN 1

ORGAN 2

ORGAN 1

106

DRUMS

GUITAR

BASS

BASS

ORGAN 1

ORGAN 2

ORGAN 1

107

DRUMS

GUITAR

BASS

BASS

ORGAN 1

ORGAN 2

ORGAN 1

109

DRUMS

GUITAR

BASS

BASS

ORGAN 1

ORGAN 2

ORGAN 1

111

DRUMS

GUITAR

BASS

BASS

ORGAN 1

ORGAN 2

ORGAN 1

112

DRUMS

GUITAR

BASS

BASS

ORGAN 1

ORGAN 2

ORGAN 1

115

DRUMS

GUITAR

BASS

BASS

ORGAN 1

ORGAN 1

DRUMS

Zombies - Time Of The Season

♩ = 117,999901

5

6

6

6 6 3

V.S.

32

36

39

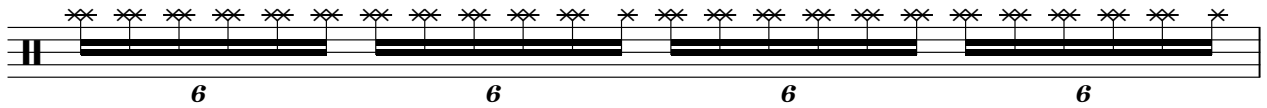

40

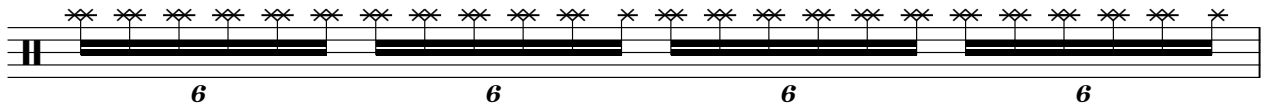

41

44

47

50

53

56

DRUMS

60

64

68

72

75

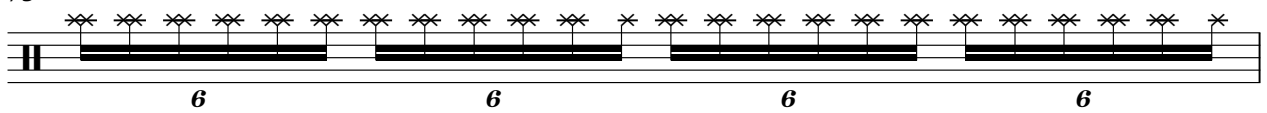

76

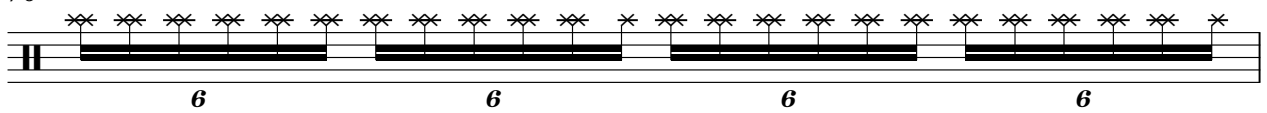

77

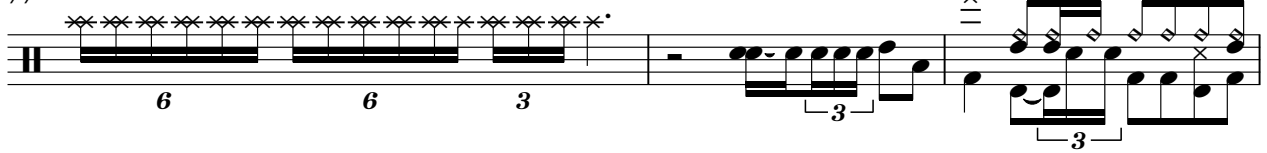

80

83

86

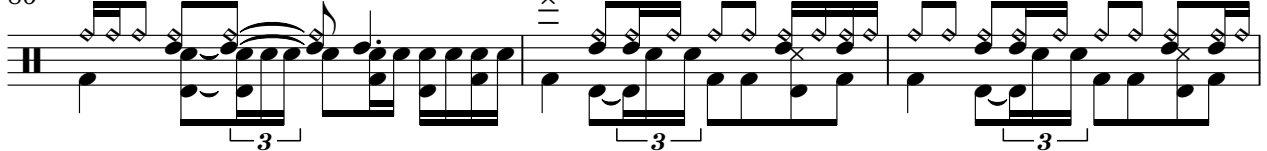

V.S.

89

91

93

96

99

102

105

108

111

113

4

OPTIONAL EFFECT

Zombies - Time Of The Season

♩ = 117,999901

2

8

13

8

25

30

35

24

63

68

49

OPTIONAL EFFECT

Zombies - Time Of The Season

♩ = 117,999901

14

18

16

37

32

72

45

GUITAR

Zombies - Time Of The Season

♩ = 117,999901

14

18 15

36 3

43

47

51

55

60 11

73 3

79

83

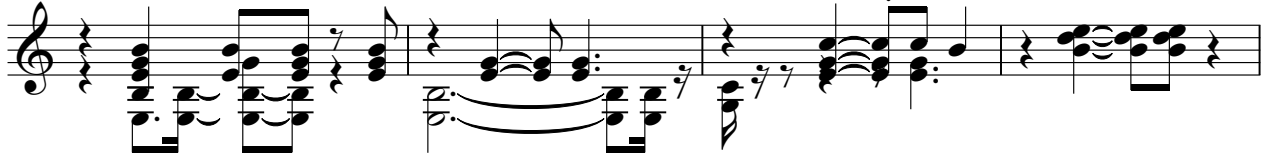

87

91

95

99

103

107

111

115

BASS

Zombies - Time Of The Season

♩ = 117,999901

6

11

16

22

27

32

37

43

48

V.S.

53

58

63

68

73

79

84

89

94

99

104

109

113

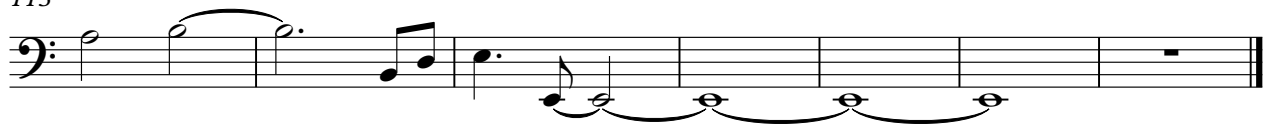

BASS

Zombies - Time Of The Season

♩ = 117,999901

V.S.

53

58

63

68

73

79

84

89

94

99

104

109

113

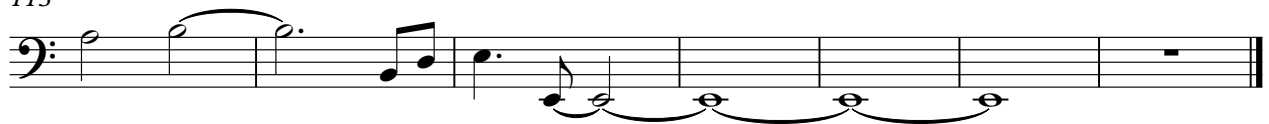

ORGAN 1

Zombies - Time Of The Season

♩ = 117,999901

41

44

46

48

50

52

55

3

V.S.

58 **20**

80

83

85

87

89

91

ORGAN 1

93

95

97

99

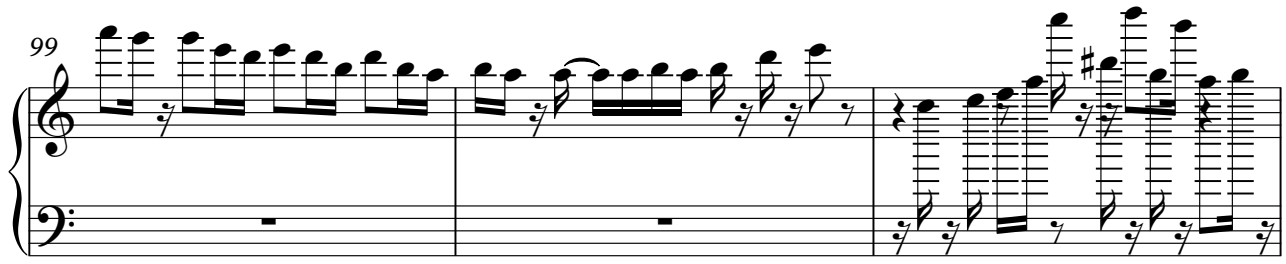

102

104

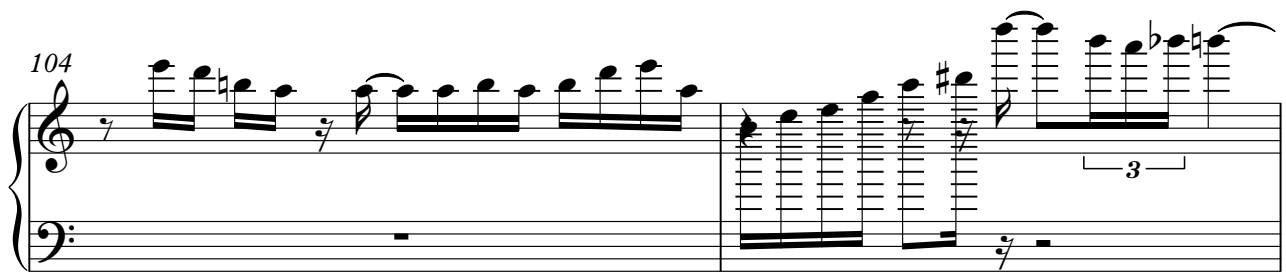

106

V.S.

ORGAN 1

108

111

114

ORGAN 2

Zombies - Time Of The Season

♩ = 117,999901

17

17

23

15

15

43

14

16

14

16

75

7

7

86

90

3

94

2

2

99

102

105

108

111

6

6

ORGAN 1

Zombies - Time Of The Season

♩ = 117,999901

7 2

12 28

42 3

44

46

48

50 3

52

55

56 20 3

78

81

83

85

87

89

92

94

96

98

100

102

104

106

108

111

113

