

Zebrahead - Get Back

♩ = 250,000000

guitar

guitar

4

guitar

7

guitar

guitar

10

guitar

guitar

13

guitar

16

drums

guitar

guitar

bass

19

drums

guitar

guitar

bass

22

drums

guitar

guitar

bass

25

drums

guitar

bass

28

drums

guitar

bass

31

drums

guitar

guitar

bass

4

34

drums

guitar

guitar

bass

37

drums

guitar

guitar

bass

40

drums

guitar

guitar

guitar

bass

44

drums

guitar

guitar

bass

6

49

drums

guitar

guitar

bass

52

drums

guitar

guitar

bass

55

drums

guitar

guitar

bass

58

drums

guitar

guitar

bass

61

drums

guitar

guitar

bass

64

vocals

vocals

drums

guitar

guitar

guitar

bass

69

vocals

vocals

drums

guitar

guitar

bass

74

vocals

vocals

drums

guitar

guitar

bass

79

vocals

vocals

drums

guitar

guitar

bass

84

vocals

vocals

drums

guitar

guitar

bass

89

vocals

vocals

drums

guitar

guitar

bass

94

vocals

vocals

drums

guitar

guitar

guitar

bass

synth

98

drums

guitar

guitar

bass

synth

101

drums

guitar

guitar

bass

104

drums

guitar

guitar

bass

107

drums

guitar

guitar

bass

110

drums

guitar

guitar

bass

113

drums

guitar

guitar

bass

116

drums

guitar

guitar

bass

119

drums

guitar

guitar

guitar

bass

123

drums

guitar

guitar

bass

127

vocals

vocals

drums

guitar

guitar

bass

132

vocals

vocals

drums

guitar

guitar

bass

137

vocals

vocals

drums

guitar

guitar

bass

142

vocals

vocals

drums

guitar

guitar

bass

147

vocals

vocals

drums

guitar

guitar

bass

152

vocals

vocals

drums

guitar

guitar

bass

157

vocals

vocals

drums

guitar

guitar

guitar

bass

162

drums

guitar

bass

165

drums

guitar

bass

168

drums

guitar

bass

171

drums

guitar

bass

20

174

drums

guitar

guitar

guitar

bass

178

drums

guitar

guitar

bass

182

vocals

vocals

drums

guitar

guitar

bass

187

vocals

vocals

drums

guitar

guitar

bass

192

vocals

vocals

drums

guitar

guitar

bass

197

vocals

vocals

drums

guitar

guitar

bass

202

vocals

vocals

drums

guitar

guitar

bass

207

vocals

vocals

drums

guitar

guitar

bass

212

vocals

vocals

drums

guitar

guitar

bass

216

vocals

vocals

drums

guitar

guitar

bass

Zebrahead - Get Back

vocals

♩ = 250,000000

64

69

75

81

87

93

32

129

135

141

147

V.S.

153

159

24

187

193

199

205

211

215

Zebrahead - Get Back

vocals

♩ = 250,000000

64

2

70

2

77

83

2

2

91

97

32

2

134

2

141

146

2

2

Zebrahead - Get Back

drums

♩ = 250,000000
16

21

26

31

36

41

47

53

58

63

V.S.

69

75

81

87

93

99

104

109

114

119

125

131

137

143

149

155

161

166

171

177

V.S.

183

189

195

201

207

213

216

Zebrahead - Get Back

guitar

♩ = 250,000000

V.S.

41 **8**

52

56

60

64 **32**

99

103

107

111

115

119

40

161

165

169

173

176

43

Zebrahead - Get Back

guitar

♩ = 250,000000

7

11

15

19

23

8

34

39

44

49

53

V.S.

107

112

117

122

127

133

139

145

151

157

177

182

188

194

200

206

212

216

guitar

Zebrahead - Get Back

♩ = 250,000000

40

44

49

16

69

75

81

87

93

24

121

126

132

138

144

150

156

161

16

181

187

193

199

205

211

216

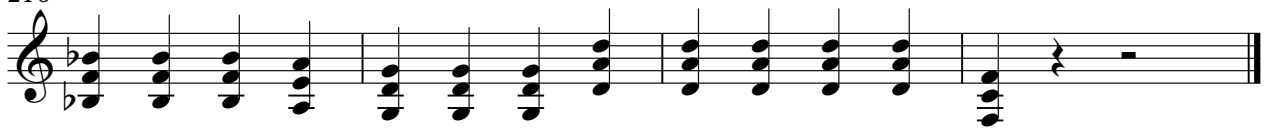

Zebrahead - Get Back

bass

♩ = 250,000000

16

20

24

28

32

36

40

45

50

54

V.S.

58

62

66

72

78

84

90

96

100

104

161

165

169

173

178

184

190

196

202

208

synth

Zebrahead - Get Back

♩ = 250,000000

95

98

120
