

C and C Music Factory - Everybody Dance Now

♩ = 114,000168

Sax

Tenor Saxophone

Scratch

Tuba

Drum Loop

Percussion

Toms

Melodic Toms

WoodBlock

Marimba

SynthLead

Flexatone

DistGuitr

7-string Electric Guitar

Kick

Pedal Steel Guitar

Elec Bass

Electric Bass

Organ

Percussive Organ

High Synt

Synth Bass

SynthBass

Reverse Cymbals

StringPad

Tape Sampler Keyboard [Strings]

HornStab

Orchestra Hit

E	B	G	D	A	B	E	A				
								3	3	3	6
								1	1	1	4
								1	1	2	2

4

Flex.

E. Gtr.

Rev. Cym.

7

Perc.

Mar.

E. Gtr.

P. S. Gtr.

Rev. Cym.

Orch. Hit

9

Perc.

Mel. Toms

Mar.

Flex.

E. Gtr.

P. S. Gtr.

Rev. Cym.

11

Perc.

Mar.

Flex.

E. Gtr.

P. S. Gtr.

Rev. Cym.

Tape Smp. Str.

13

Perc.

Mel. Toms

Mar.

Flex.

E. Gtr.

P. S. Gtr.

Rev. Cym.

Tape Smp. Str.

15

17

19

Perc.

Mar.

Flex.

P. S. Gtr.

E. Bass

S. Bass

Rev. Cym.

Orch. Hit

21

Perc.

Mel. Toms

Mar.

Flex.

P. S. Gtr.

E. Bass

S. Bass

Rev. Cym.

Orch. Hit

23

Perc. Mar. Flex. P. S. Gtr. E. Bass S. Bass Rev. Cym. Orch. Hit

25

27

29

Perc.

P. S. Gtr.

E. Bass

Perc. Organ

S. Bass

Rev. Cym.

31

Perc.

E. Gtr.

P. S. Gtr.

E. Bass

Perc. Organ

S. Bass

Rev. Cym.

35

37

39

41

45

Perc. Flex. E. Gtr. P. S. Gtr. E. Bass S. Bass Rev. Cym. Tape Smp. Str. Orch. Hit

47

Perc. Mel. Toms Flex. E. Gtr. P. S. Gtr. E. Bass S. Bass Rev. Cym. Tape Smp. Str Orch. Hit

49

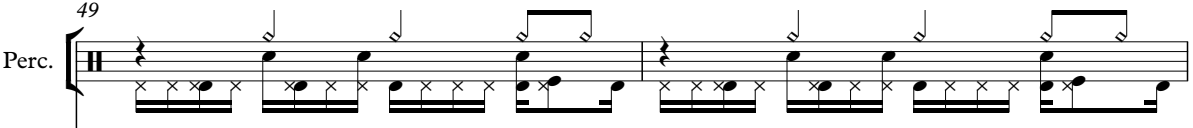
Perc. 

Mar. 

Flex. 

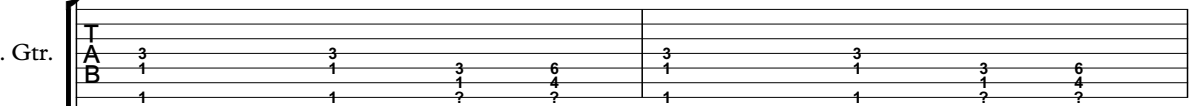
E. Gtr. 

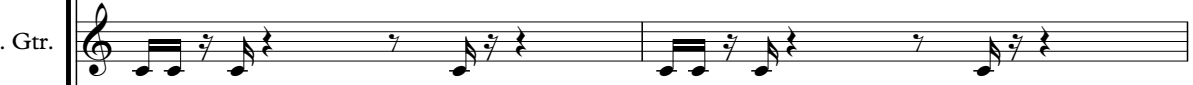
P. S. Gtr. 

E. Bass 

S. Bass 

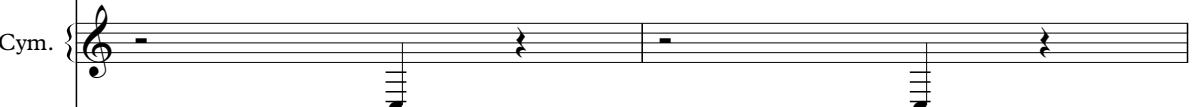
Rev. Cym. 

Tape Smp. Str. 

Orch. Hit 

Tba.

Perc.

Mar.

Flex.

E. Gtr.

P. S. Gtr.

E. Bass

S. Bass

Rev. Cym.

Tape Smp. Str

Orch. Hit

Perc.

E. Gtr.

E. Bass

S. Bass

Rev. Cym.

56

Perc.

Mel. Toms

Flex.

E. Gtr.

P. S. Gtr.

E. Bass

S. Bass

Rev. Cym.

Orch. Hit

58

Perc.

Flex.

P. S. Gtr.

E. Bass

S. Bass

Rev. Cym.

60

Ten. Sax.
Perc.
Flex.
P. S. Gtr.
E. Bass
S. Bass
Rev. Cym.

62

Ten. Sax.
Perc.
Flex.
P. S. Gtr.
E. Bass
S. Bass
Rev. Cym.

64

Ten. Sax.

Perc.

Mel. Toms

Flex.

E. Gtr.

P. S. Gtr.

E. Bass

S. Bass

Rev. Cym.

Orch. Hit

3

3 1 3 6
1 1 1 4
1 1 2 2

66

Perc.

Flex.

E. Gtr.

P. S. Gtr.

E. Bass

S. Bass

Rev. Cym.

68

Perc. 

Mar. 

Flex. 

E. Gtr. 

A	3	3	3	6	3	3	3	6
B	1	1	1	4	1	1	1	4
	1	1	2	2	1	1	2	2

P. S. Gtr. 

E. Bass 

S. Bass 

Rev. Cym. 

Tape Smp. Str. 

Orch. Hit 

70

Perc. Mar. Flex. E. Gtr. P. S. Gtr. E. Bass S. Bass Rev. Cym. Tape Smp. Str.

72

Perc.

Mel. Toms

Flex.

E. Gtr.

P. S. Gtr.

E. Bass

S. Bass

Rev. Cym.

Tape Smp. Str.

74

Perc.

Flex.

E. Gtr.

P. S. Gtr.

Rev. Cym.

Orch. Hit

76

78

80

Ten. Sax.

Perc.

E. Gtr.

P. S. Gtr.

E. Bass

S. Bass

Rev. Cym.

82

84

86

Perc.

E. Gtr.

P. S. Gtr.

E. Bass

Perc. Organ

S. Bass

Rev. Cym.

88

Perc.

E. Gtr.

P. S. Gtr.

E. Bass

Perc. Organ

S. Bass

Rev. Cym.

90

92

94

Perc.

Flex.

E. Gtr.

P. S. Gtr.

E. Bass

Perc. Organ

S. Bass

Rev. Cym.

Orch. Hit

96

Perc.

Flex.

E. Gtr.

P. S. Gtr.

Perc. Organ

S. Bass

Rev. Cym.

Orch. Hit

98

102

105

Ten. Sax.

Perc.

Mel. Toms

Flex.

E. Gtr.

P. S. Gtr.

E. Bass

S. Bass

Rev. Cym.

Orch. Hit

108

110

112

Perc. 

Flex. 

E. Gtr.

T									
A	3	3	3	6	3	3			
B	1	1	1	4	1	1	3	6	
	1	1	2	2	1	1	2	2	

P. S. Gtr. 

E. Bass 

S. Bass 

Rev. Cym. 

Orch. Hit 

114

Ten. Sax.

Tba.

Perc.

Mel. Toms

Flex.

E. Grtr.

P. S. Grtr.

E. Bass

S. Bass

Orch. Hit

116

Flex.

121

Ten. Sax.

132

Ten. Sax.

143

Ten. Sax.

154

Ten. Sax.

165
Ten. Sax. 

176
Ten. Sax. 

187
Ten. Sax. 

198
Ten. Sax. 

209
Ten. Sax. 

220
Ten. Sax. 

231
Ten. Sax. 

242
Ten. Sax. 

253
Ten. Sax. 

264
Ten. Sax. 

275
Ten. Sax. 

286
Ten. Sax. 

297
Ten. Sax. 

308
Ten. Sax. 

319
Ten. Sax. 

330
Ten. Sax. 

337
Ten. Sax. 

C and C Music Factory - Everybody Dance Now

Tenor Saxophone

♩ = 114,000168
Sax

60

62

64

11

78

80

81

82

16

100

106

9

227

Tuba

C and C Music Factory - Everybody Dance Now

♩ = 114,000168

Scratch

33 **9**

44 **7** **29**

82 **31**

115 **227**

C and C Music Factory - Everybody Dance Now

Percussion

♩ = 114,000168

Drum Loop

6

9

11

13

15

17

19

21

23

25

V.S.

Percussion

47

49

51

55

58

60

62

64

66

68

V.S.

70

72

75

77

80

82

84

86

88

90

92

94

96

99

102

105

108

110

112

114

228

C and C Music Factory - Everybody Dance Now

Melodic Toms

♩ = 114,000168
Toms

9 3

15 3 3

22 3 3 7

34 9 3

48 3 3 7 7

64 3 7

73 9 23

106 7

114 228

C and C Music Factory - Everybody Dance Now

Marimba

♩ = 114,000168
WoodBlock 6

1
9
11
13
15
17
19
21
23
25

V.S.

2

Marimba

27

22

50

52

16

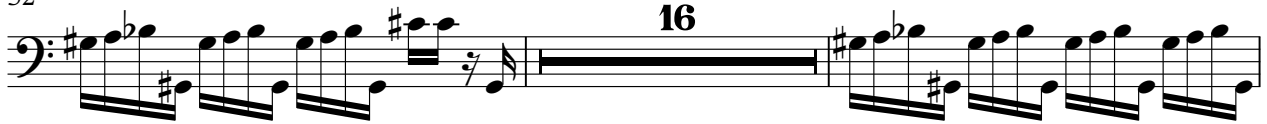

70

272

Flexatone

C and C Music Factory - Everybody Dance Now

♩ = 114,000168
SynthLead

3 3

10

14

3

21

26

15

43

47

51

3

56

59

61

63

65

68

70

73

75

77

16

95

99

105

109

113

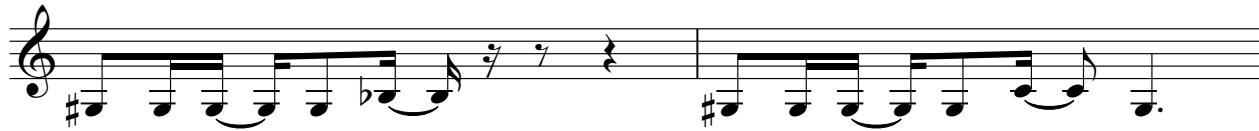

115

117

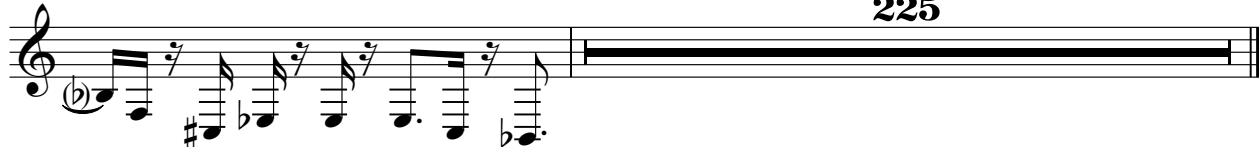

225

C and C Music Factory - Everybody Dance Now

7-string Electric Guitar

♩ = 114,000168

DistGuitr 2

5

E												
T												
A												
B												
E												
A												

8

T												
A	3	3			3	3			3	3		
B	1	1	3	6	1	1	3	6	1	1	3	6
	1	1	?	?	1	1	?	?	1	1	?	?

11

T												
A	3	3			3	3			3	3		
B	1	1	3	6	1	1	3	6	1	1	3	6
	1	1	?	?	1	1	?	?	1	1	?	?

14

T												
A	3	3			3	3			3	3		
B	1	1	3	6	1	1	3	6	1	1	3	6
	1	1	?	?	1	1	?	?	1	1	?	?

17

T												
A	3	3			3	3			3	3		
B	1	1	3	6	1	1	3	6	1	1	3	6
	1	1	?	?	1	1	?	?	1	1	?	?

12

31

T												
A	3	3			3	3						
B	1	1	3	6	1	1	3	6				
	1	1	?	?	1	1	?	?				

34

T												
A	3	3			3	3			3	3		
B	1	1	3	6	1	1	3	6	1	1	3	6
	1	1	?	?	1	1	?	?	1	1	?	?

37

T												
A	3	3			3	3			3	3		
B	1	1	3	6	1	1	3	6	1	1	3	6
	1	1	?	?	1	1	?	?	1	1	?	?

41

T												
A	3	3			3	3			3			
B	1	1	3	6	1	1	3	6	1		3	6
	1	1	?	?	1	1	?	?	1		?	?

T												
A	3				3				3			
B	1				1				1			
	1				?				?			

V.S.

T												
A	3	3			3	3			3	3		
B	1	1	3	6	1	1	3	6	1	1	3	6
	1	1	?	?	1	1	?	?	1	1	?	?

48

T												
A	3	3			3	3			3	3		
B	1	1	3	6	1	1	3	6	1	1	3	6
	1	1	?	?	1	1	?	?	1	1	?	?

51

T												
A	3	3			3	3			3	3	3	3
B	1	1	3	6	1	1	3	6	1	1	3	3
	1	1	?	?	1	1	?	?	1	1	?	?

54

T												
A	3	3	3	3	3	3	3	3	3	3	3	3
B	1	1	1	1	3	3	6	6	1	1	3	3
	1	1	?	?	?	?	?	?	1	1	?	?

65

T												
A	3	3			3	3			3	3		
B	1	1	3	6	1	1	3	6	1	1	3	6
	1	1	?	?	1	1	?	?	1	1	?	?

68

T												
A	3	3			3	3			3	3		
B	1	1	3	6	1	1	3	6	1	1	3	6
	1	1	?	?	1	1	?	?	1	1	?	?

71

T												
A	3	3			3	3			3	3		
B	1	1	3	6	1	1	3	6	1	1	3	6
	1	1	?	?	1	1	?	?	1	1	?	?

74

T												
A	3	3			3	3			3	3		
B	1	1	3	6	1	1	3	6	1	1	3	6
	1	1	?	?	1	1	?	?	1	1	?	?

77

T												
A	3	3			3	3			3	3		
B	1	1	3	6	1	1	3	6	1	1	3	6
	1	1	?	?	1	1	?	?	1	1	?	?

80

T												
A	3	3			3	3			3	3		
B	1	1	3	6	1	1	3	6	1	1	3	6
	1	1	?	?	1	1	?	?	1	1	?	?

8

4

T												
A					3		3		3		3	
B					1		1		3		6	
					1		1		?		?	

89

T												
A	3		3		3		3		3		3	
B	1		1		3		6		1		1	
	1		1		?		?		1		1	

92

T												
A	3		3		3		3		3		3	
B	1		1		3		6		1		1	
	1		1		?		?		1		1	

95

T												
A	3		3		3		3		3		3	
B	1		1		3		6		1		1	
	1		1		?		?		1		1	

98

9

T												
A					3		3		3		3	
B					1		1		3		6	
					1		1		?		?	

109

T												
A	3		3		3		3		3		3	
B	1		1		3		6		1		1	
	1		1		?		?		1		1	

112

T												
A	3		3		3		3		3		3	
B	1		1		3		6		1		1	
	1		1		?		?		1		1	

115

227

T												
A	3											
B	1											
	1											

Pedal Steel Guitar

C and C Music Factory - Everybody Dance Now

♩ = 114,000168
Kick **6**

6

10

13

16

19

22

25

28

31

34

V.S.

37

40

43

46

49

52

59

62

65

68

71

2

76

2

81

84

87

90

93

96

101

107

110

113

115

227

C and C Music Factory - Everybody Dance Now

Electric Bass

♩ = 114,000168

Elec Bass

18

21

24

27

30

33

36

39

42

45

V.S.

C and C Music Factory - Everybody Dance Now

Percussive Organ

♩ = 114,000168
Organ

26

28

30

32

34

36

38

40

43

38

83

85

87

89

91

93

95

97

C and C Music Factory - Everybody Dance Now

Synth Bass

♩ = 114,000168
High Synt **14**

17

19

324

48

51

54

57

60

63

66

69

72

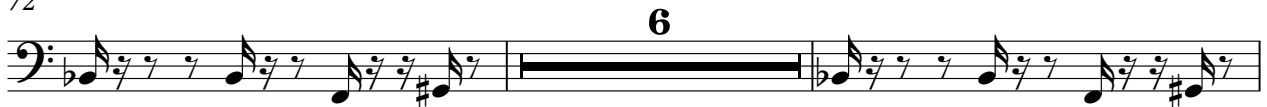

80

83

86

89

92

95

98

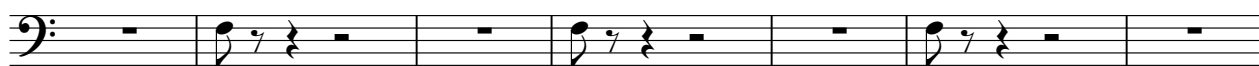

105

109

112

114

227

Reverse Cymbals

♩ = 114,000168

Revers Cy

2

8

14

20

26

32

38

44

50

56

V.S.

Reverse Cymbals

62

68

74

80

86

92

98

104

110

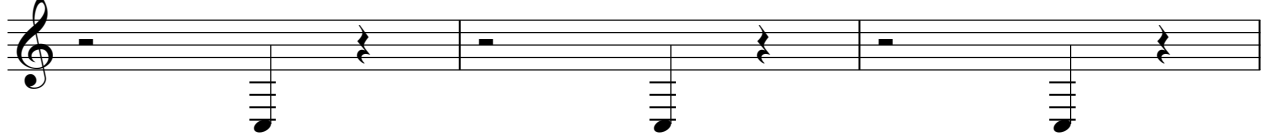

113

Tape Sampler Keyboard [Strings] C and C Music Factory - Everybody Dance Now

♩ = 114,000168
StringPad **10**

18 **16**

41

48

53 **16**

72 **270**

Orchestra Hit

C and C Music Factory - Everybody Dance Now

♩ = 114,000168
HornStab

6 11

20

23

27 8 3 9

45

48

51 4

58 7 3

70 5 15

91

94

97

103

108

111

114

116

227