

CAKE - The Distance

Recorder = 91,999985

Guitar = 91,999985

Recorder

Guitar

Guitar

Bass

3

Drums

Bass

5

Drums

Guitar

Bass

7

Drums

Guitar

Bass

9

Drums

Guitar

Bass

11

Drums

Guitar

Bass

13

Woodwind

Brass

Drums

Bass

15

Woodwind

Brass

Drums

Bass

17

Drums

18

Drums

Guitar

Guitar

Bass

19

Drums

Guitar

Guitar

Bass

20

Trumpet

Drums

Guitar

Guitar

Bass

21

Trumpet

Drums

Guitar

Guitar

Bass

22

Recorder

Drums

Guitar

Guitar

Bass

Backing Aahs

24

Recorder

Drums

Guitar

Guitar

Bass

Backing Aahs

26

Trumpet

Drums

Guitar

Guitar

28

Trumpet

Drums

Guitar

Guitar

Bass

29

Trumpet

Drums

Guitar

Guitar

Bass

30

Drums

Guitar

Bass

31

Drums

Guitar

Bass

32

Drums

Guitar

Bass

33

Drums

Guitar

Bass

35

Drums

Guitar

Bass

37

Woodwind

Brass

Drums

Guitar

Bass

39

Woodwind

Brass

Drums

Bass

41

Woodwind

Brass

Drums

Bass

43

Drums

Guitar

Guitar

Bass

44

Drums

Guitar

Guitar

Bass

45

Trumpet

Drums

Guitar

Guitar

Bass

46

Recorder

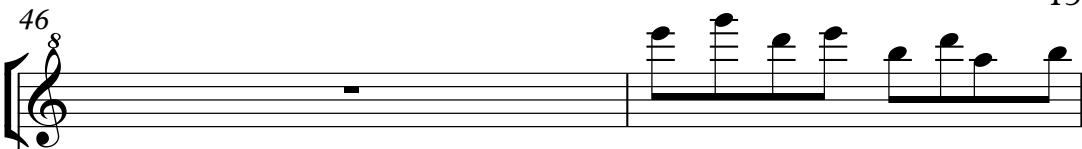

Trumpet

Drums

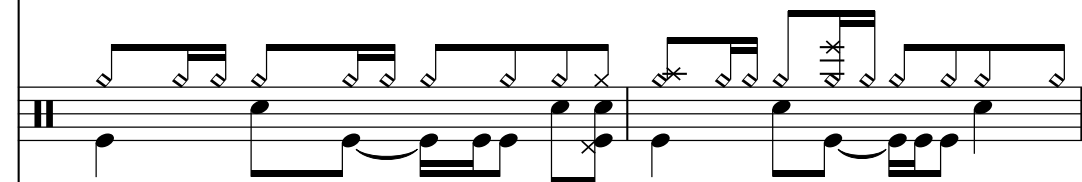

Guitar

Guitar

Bass

Backing Aahs

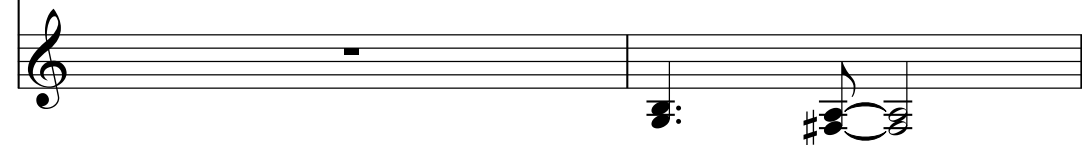

48

Recorder

Drums

Guitar

Guitar

Bass

Backing Aahs

50

Recorder

Drums

Guitar

Guitar

Bass

Backing Aahs

52

Recorder

Drums

Guitar

Guitar

Bass

Backing Aahs

54

Recorder

Drums

Guitar

Guitar

Bass

Backing Aahs

56

Trumpet

Drums

Guitar

Guitar

Bass

58

Trumpet

Drums

Guitar

Guitar

Bass

59

Recorder

Drums

Guitar

Guitar

Bass

Backing Aahs

60

Recorder

Drums

Guitar

Guitar

Bass

Backing Aahs

61

Recorder

Drums

Guitar

Guitar

Bass

Backing Aahs

62

Recorder

Drums

Guitar

Guitar

Bass

Backing Aahs

63

Recorder

Drums

Guitar

Guitar

Bass

Backing Aahs

64

Recorder

Drums

Guitar

Guitar

Bass

Backing Aahs

65

Recorder

Drums

Guitar

Guitar

Bass

Backing Aahs

Detailed description of the musical score for measures 65-66. The score is arranged in a system with six staves. The Recorder staff (top) has a treble clef and a key signature of one flat. It features a melody of eighth notes in measure 65, followed by a half note in measure 66. The Drums staff has a drum clef and shows a rhythmic pattern of eighth and sixteenth notes. The two Guitar staves have treble clefs and a key signature of one flat, with a melodic line of eighth and quarter notes. The Bass staff has a bass clef and a key signature of one flat, with a melodic line of eighth and quarter notes. The Backing Aahs staff has a treble clef and a key signature of one flat, with a simple accompaniment of quarter notes. A double bar line is present at the end of measure 66.

66

Recorder

Backing Aahs

Detailed description of the musical score for measures 66-67. The score is arranged in a system with two staves. The Recorder staff (top) has a treble clef and a key signature of one flat. It features a melody of eighth notes in measure 66, followed by a half note in measure 67. The Backing Aahs staff has a treble clef and a key signature of one flat, with a simple accompaniment of quarter notes. A double bar line is present at the end of measure 67.

Recorder

CAKE - The Distance

♩ = 91,999985  
**21**

25  
**21**

49

53  
**4**

61

64

Woodwind

CAKE - The Distance

♩ = 91,999985

**12**

This block contains musical notation for measures 12 through 16. It begins with a bass clef and a 4/4 time signature. Measure 12 is a whole rest. Measures 13 through 16 contain a melodic line: measure 13 has a dotted quarter note G4, a quarter note A4 with a sharp sign, and a half note B4; measure 14 has a dotted quarter note G4, a quarter note F4 with a flat sign, and a half note E4; measure 15 has a dotted quarter note G4, a quarter note A4 with a sharp sign, and a half note B4; measure 16 has a dotted quarter note G4, a quarter note F4 with a flat sign, and a half note E4.

**17**

**21**

This block contains musical notation for measures 17 through 20. Measure 17 is a whole rest. Measures 18 through 20 contain a melodic line: measure 18 has a dotted quarter note G4, a quarter note A4 with a sharp sign, and a half note B4; measure 19 has a dotted quarter note G4, a quarter note F4 with a flat sign, and a half note E4; measure 20 has a dotted quarter note G4, a quarter note A4 with a sharp sign, and a half note B4.

**40**

**27**

This block contains musical notation for measures 40 through 43. Measures 40 through 42 contain a melodic line: measure 40 has a dotted quarter note G4, a quarter note A4 with a sharp sign, and a half note B4; measure 41 has a dotted quarter note G4, a quarter note F4 with a flat sign, and a half note E4; measure 42 has a dotted quarter note G4, a quarter note A4 with a sharp sign, and a half note B4. Measure 43 is a whole rest.

Trumpet

CAKE - The Distance

♩ = 91,999985

**19**

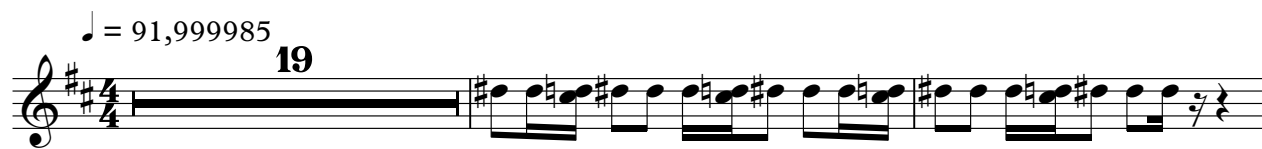

**22**

**5**

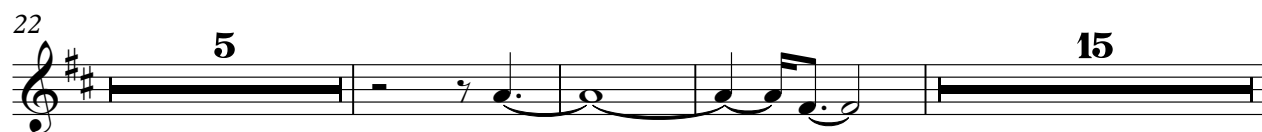

**45**

**10**

**57**

**10**

# CAKE - The Distance

Brass

♩ = 91,999985

**12**

17

**21**

40

**27**

# CAKE - The Distance

## Drums

♩ = 91,999985

**3**

7

10

13

16

19

22

24

27

30

33

36

39

42

45

48

51

55

59 Drums 3

62

64 3

# CAKE - The Distance

Guitar

♩ = 91,999985

4

9

5

18

20

23

26

28

31

35

5

43

45

48

51

54

57

60

63

65

3

# CAKE - The Distance

Guitar

♩ = 91,999985

17

20

23

26

28 13

43

45

48

51

53

55

57

60

63

65

# CAKE - The Distance

Bass

♩ = 91,999985

28

30

32

35

38

41

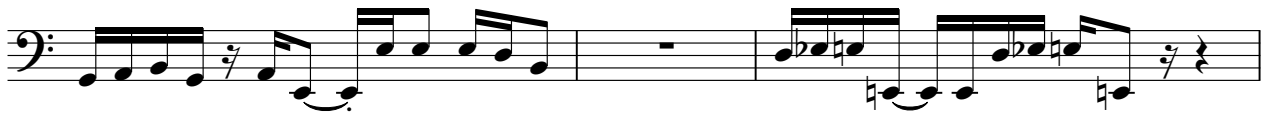

44

46

49

52

57

59

61

63

65

# CAKE - The Distance

## Backing Aahs

♩ = 91,999985

21

25

21

50

55

4

63
