

0.0"  
1.1,00

♩ = 120,000000 ♩ = 78,749977

2

4

Perc.

E. Gtr.

E. Bass

Cb.

5

Perc.

E. Gtr.

E. Bass

Cb.

6

7

4

9

Perc.  $\text{♩} = 76,880005$   $\text{♩} = 75,000000$

E. Gtr.

E. Bass  $\text{♩} = 76,880005$

Cb.  $\text{♩} = 75,000000$

11

Perc.  $\text{♩} = 73,129974$   $\text{♩} = 73,129974$   $\text{♩} = 71,250023$   $\text{♩} = 69,379959$   $\text{♩} = 67,499992$   $\text{♩} = 65,619975$   $\text{♩} = 63,750031$   $\text{♩} = 61$

E. Gtr.

E. Bass  $\text{♩} = 73,129974$   $\text{♩} = 61,8$

Cb.  $\text{♩} = 73,129974$   $\text{♩} = 71,250023$   $\text{♩} = 69,379959$   $\text{♩} = 67,499992$   $\text{♩} = 67,499992$   $\text{♩} = 63,750031$

13  $\text{♩} = 66,000000$

D. Rec.

Perc.

E. Gtr.

E. Bass

Cb.

$\text{♩} = 66,000000$

==

15

D. Rec.

Perc.

E. Gtr.

E. Bass

Cb.

17

Picc.  
D. Rec.  
Perc.  
E. Gtr.  
E. Bass

19

Picc.  
D. Rec.  
Perc.  
E. Gtr.  
E. Bass

21

Picc.  
D. Rec.  
Perc.  
E. Gtr.  
E. Bass

23

Picc.  
D. Rec.  
Perc.  
E. Gtr.  
E. Bass

8

31  $\text{♩} = 73,129974$

D. Rec.

Perc.

E. Gtr.

E. Bass

$\text{♩} = 73,129974$

Vln.

33  $\text{♩} = 73,129974$   $\text{♩} = 71,05002959$   $\text{♩} = 67,490030005$

D. Rec.

Perc.

E. Gtr.

E. Bass

$\text{♩} = 73,129974$   $\text{♩} = 71,05002959$   $\text{♩} = 67,490030005$

Vln.

35  $\text{♩} = 75,000000$

D. Rec.

Perc.

E. Gtr.

E. Bass

Vln.  $\text{♩} = 75,000000$

37

Picc.

D. Rec.

Perc.

E. Gtr.

E. Bass

39

Picc.

D. Rec.

Perc.

E. Gtr.

E. Bass

40

Picc.

D. Rec.

Perc.

E. Gtr.

E. Bass

42

Picc.

D. Rec.

Perc.

E. Gtr.

E. Bass

43

Picc.

D. Rec.

Perc.

E. Gtr.

E. Bass

44

Picc.

D. Rec.

Perc.

E. Gtr.

E. Bass

45

Picc.

D. Rec.

Perc.

E. Gtr.

E. Bass

46 **6**

Picc.  
D. Rec.  
Perc.  
E. Gtr.  
E. Bass

47

Picc.  
D. Rec.  
Perc.  
E. Gtr.  
E. Bass

48  $\text{♩} = 75,000000$   $\text{♩} = 73,129974$   $\text{♩} = 73,129974$

Picc.

D. Rec.

Perc.

E. Gtr.

E. Bass

Vln.

$\text{♩} = 75,000000$   $\text{♩} = 73,129974$   $\text{♩} = 73,129974$

50  $\text{♩} = 73,129974$   $\text{♩} = 73,129974$   $\text{♩} = 69,379932$   $\text{♩} = 69,379932$

D. Rec.

Perc.

E. Gtr.

E. Bass

Vln.

$\text{♩} = 73,129974$   $\text{♩} = 73,129974$   $\text{♩} = 69,379932$   $\text{♩} = 69,379932$

53  $\text{♩} = 73,129974$

D. Rec.

Perc.

E. Gtr.

E. Bass

$\text{♩} = 73,129974$

Vln.

55  $\text{♩} = 73,129974$   $\text{♩} = 71,250029959$   $\text{♩} = 67,499900000$

D. Rec.

Perc.

E. Gtr.

E. Bass

$\text{♩} = 73,129974$   $\text{♩} = 71,250029959$   $\text{♩} = 67,499900000$

Vln.

57

D. Rec.  
Perc.  
E. Gtr.  
E. Bass  
Cb.

59

D. Rec.  
Perc.  
E. Gtr.  
E. Bass  
Cb.

61

D. Rec.  
Perc.  
E. Gtr.  
E. Bass  
Cb.

63

D. Rec.  
Ten. Sax.  
Perc.  
E. Gtr.  
E. Gtr.  
E. Bass  
Cb.

65

D. Rec.

Ten. Sax.

Perc.

E. Gtr.

E. Bass

Cb.

67

D. Rec.

Ten. Sax.

Perc.

E. Gtr.

E. Bass

Cb.

69

D. Rec.

Ten. Sax.

Perc.

E. Gtr.

E. Bass

Cb.

70

D. Rec.

Ten. Sax.

Perc.

E. Gtr.

E. Bass

Cb.

71

D. Rec.  
Ten. Sax.  
Perc.  
E. Gtr.  
E. Bass  
Cb.

73

D. Rec.  
Ten. Sax.  
Perc.  
E. Gtr.  
E. Bass  
Cb.

75

D. Rec.  
Ten. Sax.  
Perc.  
E. Gtr.  
E. Bass  
Cb.

76

D. Rec.  
Ten. Sax.  
Perc.  
E. Gtr.  
E. Bass  
Cb.

78 ♩ = 144,380005

D. Rec.

Ten. Sax.

Perc.

E. Gtr.

E. Gtr.

E. Bass

Cb.

♩ = 144,380005

==

80

Perc.

E. Gtr.

E. Gtr.

E. Bass

82

Perc. E. Gtr. E. Gtr. E. Bass

83

Perc. E. Gtr. E. Gtr. E. Bass

84

Perc. E. Gtr. E. Gtr. E. Bass

85

Perc. E. Gtr. E. Gtr. E. Bass

86

Perc. E. Gtr. E. Gtr. E. Bass

87

Perc. E. Gtr. E. Gtr. E. Bass

88

Perc.

E. Gtr.

E. Gtr.

E. Bass

89

Perc.

E. Gtr.

E. Gtr.

E. Bass

90

Perc.

E. Gtr.

E. Gtr.

E. Bass

91

Perc.

E. Gtr.

E. Gtr.

E. Bass

92

Perc.

E. Gtr.

E. Gtr.

E. Bass

93

Perc.

E. Gtr.

E. Gtr.

E. Bass

94

Perc. E. Gtr. E. Gtr. E. Bass

95

Perc. E. Gtr. E. Gtr. E. Bass

96

Perc. E. Gtr. E. Gtr. E. Bass

97

Perc. E. Gtr. E. Gtr. E. Bass

98

Perc. E. Gtr. E. Gtr. E. Bass

99

Perc. E. Gtr. E. Gtr. E. Bass

100

Perc. E. Gtr. E. Gtr. E. Bass

101

Perc. E. Gtr. E. Gtr. E. Bass

102

Perc. E. Gtr. E. Gtr. E. Bass

104

Perc. E. Gtr. E. Gtr. E. Bass

105

Perc. E. Gtr. E. Gtr. E. Bass

106

Perc. E. Gtr. E. Gtr. E. Bass

107

Perc.

E. Gtr.

E. Gtr.

E. Bass

108

Perc.

E. Gtr.

E. Gtr.

E. Bass

109

Perc.

E. Gtr.

E. Gtr.

E. Bass

110

Perc.

E. Gtr.

E. Gtr.

E. Bass

111

Perc.

E. Gtr.

E. Gtr.

E. Bass

112

Perc.

E. Gtr.

E. Gtr.

E. Bass

113

Perc. E. Gtr. E. Gtr. E. Bass

114

Perc. E. Gtr. E. Gtr. E. Bass

115

Perc. E. Gtr. E. Gtr. E. Bass

116

Perc.

E. Gtr.

E. Gtr.

E. Bass

117

Perc.

E. Gtr.

E. Gtr.

E. Bass

118

Perc.

E. Gtr.

E. Gtr.

E. Bass

119

Perc.

E. Gtr.

E. Gtr.

E. Bass

120

Perc.

E. Gtr.

E. Gtr.

E. Bass

121

Perc.

E. Gtr.

E. Gtr.

E. Bass

122

Perc.

E. Gtr.

E. Gtr.

E. Bass

123

Perc.

E. Gtr.

E. Gtr.

E. Bass

124

Perc.

E. Gtr.

E. Gtr.

E. Bass

125

Perc.

E. Gtr.

E. Gtr.

E. Bass

126

Perc.

E. Gtr.

E. Gtr.

E. Bass

128  $\text{♩} = 150,000000$

Perc.

E. Gtr.

E. Gtr.

E. Bass

Cb.  $\text{♩} = 150,000000$

130

Perc.

E. Gtr.

E. Gtr.

E. Bass

Cb.

133

Perc.

E. Gtr.

E. Gtr.

E. Bass

Cb.

136

Ten. Sax.

Perc.

E. Gtr.

E. Gtr.

E. Bass

Cb.

138

Ten. Sax.

Perc.

E. Gtr.

E. Gtr.

E. Bass

Cb.

140

Ten. Sax.

Perc.

E. Gtr.

E. Gtr.

E. Bass

Cb.

142

Ten. Sax.

Perc.

E. Gtr.

E. Gtr.

E. Bass

Cb.

144

Ten. Sax.

Perc.

E. Gtr.

E. Gtr.

E. Bass

Cb.

146

Ten. Sax.

Perc.

E. Gtr.

E. Gtr.

E. Bass

Cb.

148

Ten. Sax.

Perc.

E. Gtr.

E. Gtr.

E. Bass

Cb.

150

Ten. Sax.

Perc.

E. Gtr.

E. Gtr.

E. Bass

Cb.

152

Ten. Sax.

Perc.

E. Gtr.

E. Gtr.

E. Bass

Cb.

154

Ten. Sax.  
Perc.  
E. Gtr.  
E. Gtr.  
E. Bass  
Cb.

156

Ten. Sax.  
Perc.  
E. Gtr.  
E. Gtr.  
E. Bass  
Cb.

158

Ten. Sax.

Perc.

E. Gtr.

E. Gtr.

E. Bass

Cb.

160

$\text{♩} = 144,380005$        $\text{♩} = 141,380005$

Ten. Sax.

Perc.

E. Gtr.

E. Gtr.

E. Bass

Cb.

$\text{♩} = 142,40$

$\text{♩} = 140,63$

$\text{♩} = 144,3$

162 ~~1 3 5 7 8 10 11 13 15 17 19 21~~ 1

Ten. Sax. 

Perc. 

E. Gtr. 

E. Gtr. 

E. Bass 

Cb. ~~1 3 5 7 8 10 11 13 15 17 19 21~~ 1  
 = 136,880051 | 1249954  
 = 138,750137

Piccolo

♩ = 120,000000 ♩ = 78,749977 ♩ = 76,880005 ♩ = 75,71000000 ♩ = 75,71000000 ♩ = 75,71000000 ♩ = 75,71000000 ♩ = 75,71000000

6 4

17

22 3 3

25 ♩ = 75,000000 ♩ = 73,129974 2

33 ♩ = 75,000000 3

40 3 3

43 6 6

45 6 3 6

47 ♩ = 75,000003 ♩ = 73,129974 ♩ = 73,129974 ♩ = 75,71000005 3 2

53 ♩ = 73,129974 ♩ = 73,129974 ♩ = 75,71000005 ♩ = 144,380005 2 23 50

2

Piccolo

♩ = 150,000000

♩ = 144,380005

♩ = 144,380005

129

**31**

162

♩ = 138,750000

♩ = 127,500061

♩ = 127,500061

**4**

**6**

# Descant Recorder

♩ = 120,000000 ♩ = 78,749977 **6** ♩ = 76,880005 ♩ = 75,000000 ♩ = 75,000000

13 ♩ = 60,000000

15

17

19

21

23

25 ♩ = 75,000000 ♩ = 73,129974 ♩ = 73,129974

28 ♩ = 73,129974 ♩ = 73,129974 ♩ = 73,129974 ♩ = 73,129974

33 ♩ = 73,129974 ♩ = 69,749950 ♩ = 65,630005 ♩ = 75,000000

V.S.

63

67

73

♩ = 144,38000

80

**49** **31** ♩ = 150,000000 ♩ = 144,380005

161

♩ = 144,29955000 ♩ = 127,50000 **4** **6**

Tenor Saxophone

137

143

149

155

$\text{♩} = 144,38000!$

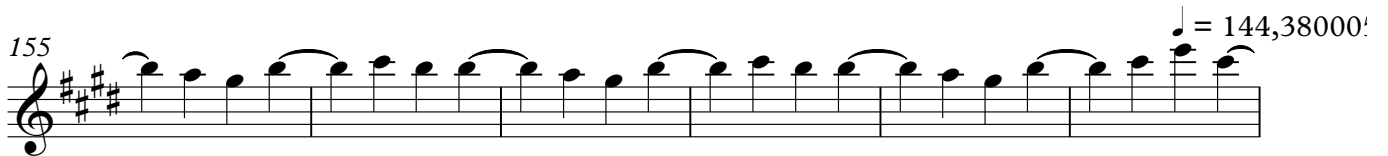

161

$\text{♩} = 144,38000!$

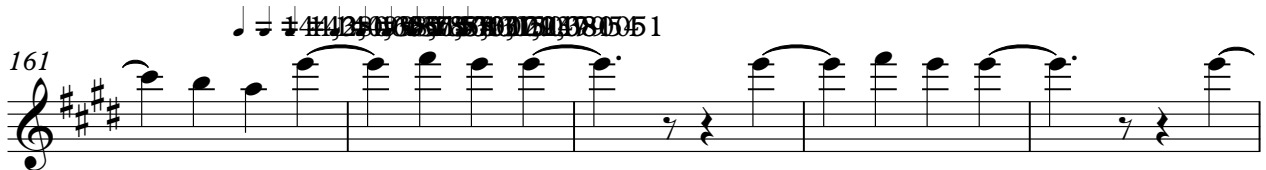

166

$\text{♩} = 127,500061$

4

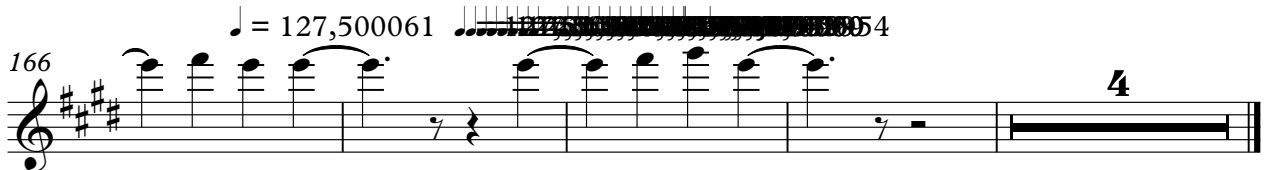

# Percussion

♩ = 120,000000 ♩ = 78,749977

6

♩ = 76,880005

9

♩ = 75,000000

13

♩ = 675,0000000

17

21

25

♩ = 75,000000 ♩ = 73,129974 ♩ = 73,129974

28

♩ = 73,129974 ♩ = 69,237957 ♩ = 65,9920005 ♩ = 73,129974

32

♩ = 73,129974 ♩ = 69,237957 ♩ = 65,9920005 ♩ = 75,000000

37

V.S.

42

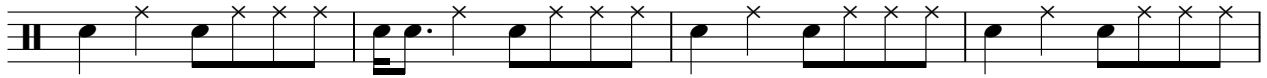

46

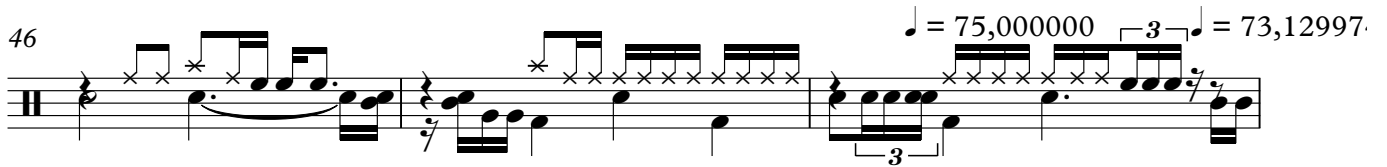

49

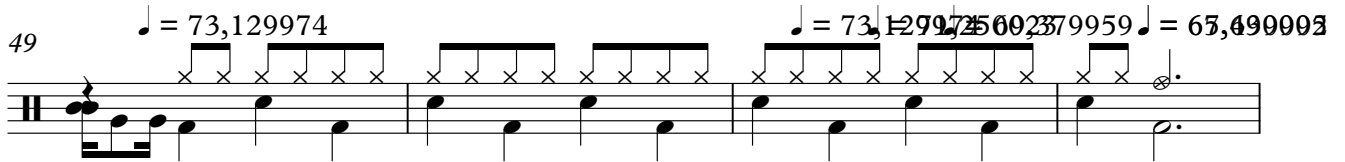

53

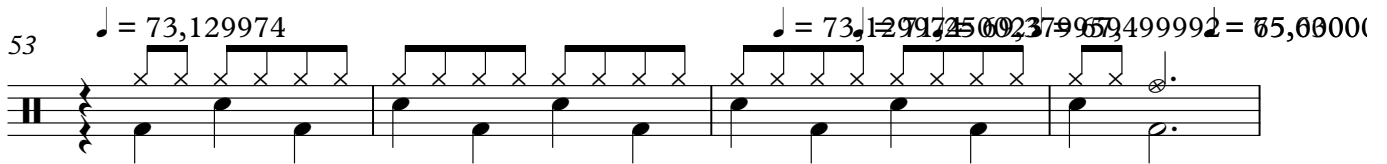

57

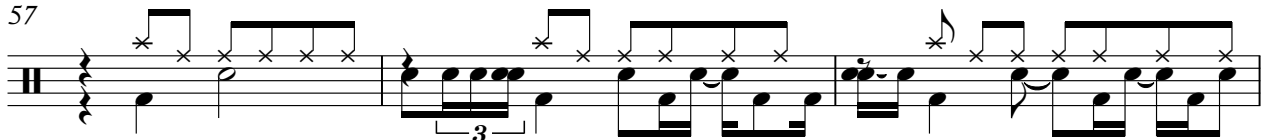

60

62

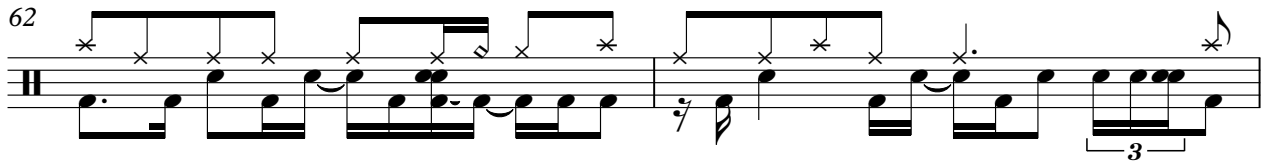

64

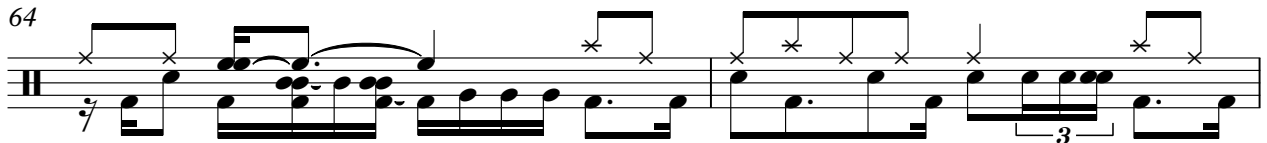

66

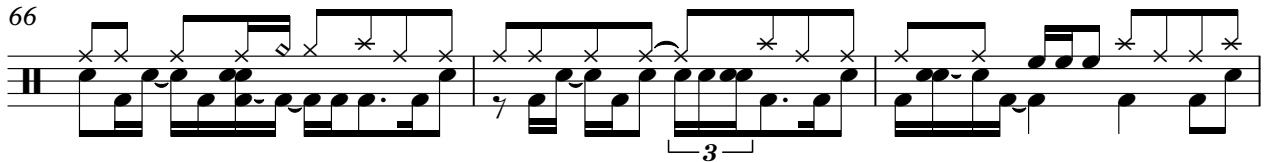

69

Percussion

72

75

78

♩ = 144,380005

82

86

90

94

98

102

106

V.S.

110

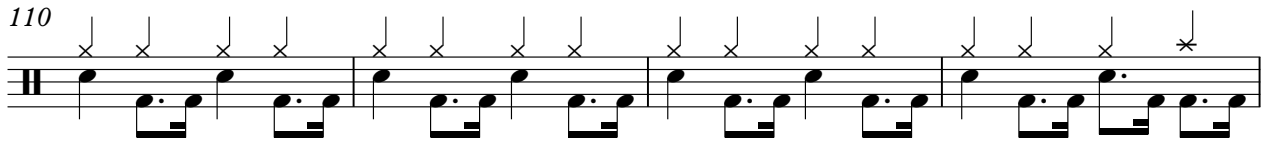

114

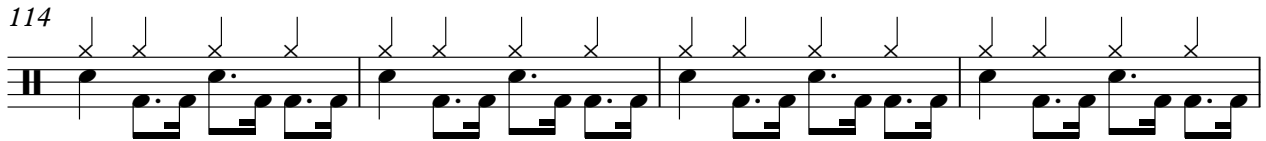

118

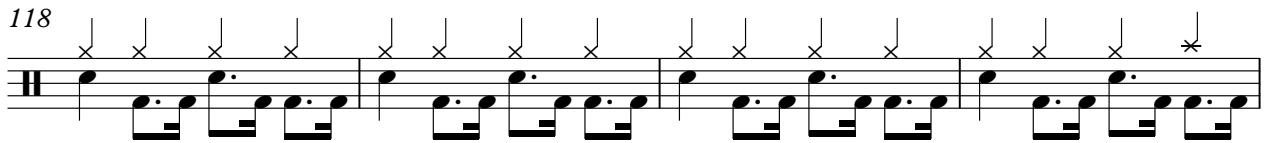

122

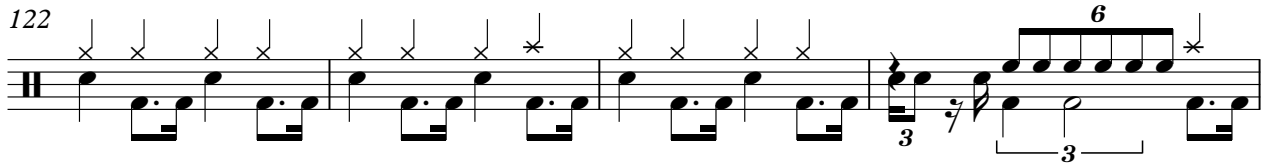

126

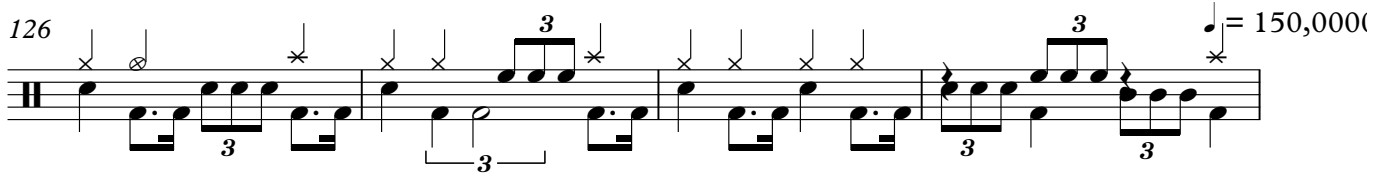

130

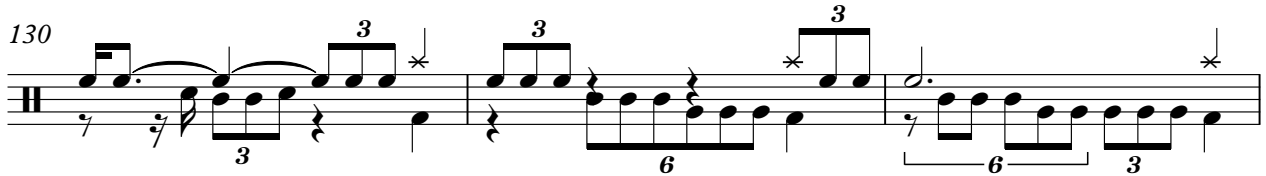

133

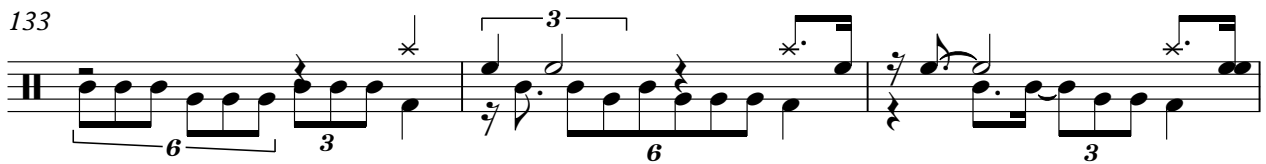

136

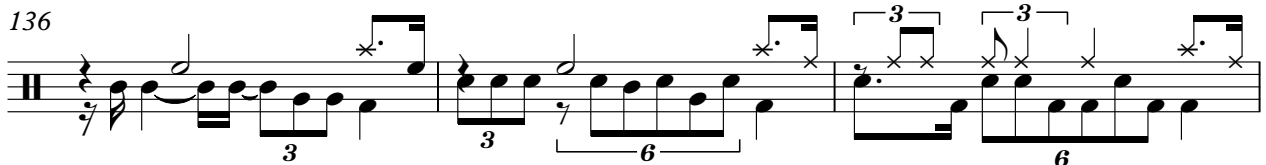

139

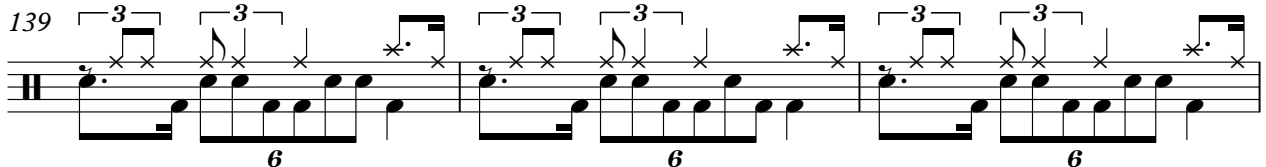

142

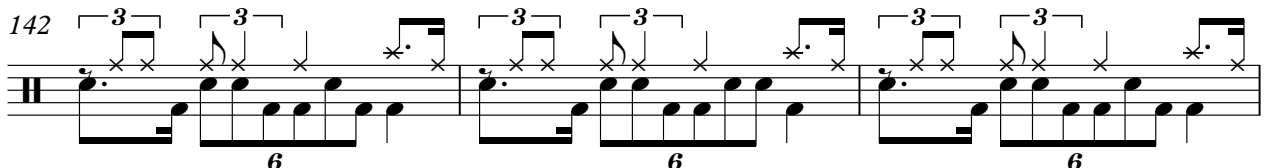

Percussion

145

148

151

154

157

160

164

167

Electric Guitar

V.S.

90

97

103

110

117

124

$\text{♩} = 150,000000$

131

137

3

143

149

Electric Guitar

♩ = 120,000000 ♩ = 78,749977

2

5

7

9 ♩ = 76,880005 ♩ = 75,000000

11 ♩ = 73,129974, 1209741, 25007409, 51089995, 01387970, 000000

16

23 ♩ = 75,000000 ♩ = 73,129974 ♩ = 73,12997

28 ♩ = 73,129974, 0279950 = 65,499993 ♩ = 73,129974 3

32 ♩ = 73,129974, 02369369, 59909265, 630005 ♩ = 75,000000

36

V.S.

Electric Guitar

90

92

94

96

98

100

102

104

106

108

V.S.

110

112

114

116

118

120

122

124

126

128

= 150,000000

132

138

140

142

144

146

148

150

152

154

V.S.

156

158

160

$\text{♩} = 144,380005$   $\text{♩} = 141,250000$

165

$\text{♩} = 127,500061$

5-string Electric Bass

56 ♩ = 67,45,00005

86

88

90

92

94

96

98

100

102

104

V.S.

106

108

110

112

114

116

118

120

122

124

126

128

♩ = 150,000000

131

138

141

144

147

150

153

156

V.S.

6

5-string Electric Bass

159

♩ = 144,380005

♩ = 144,380005

163

♩ = 127,500061

♩ = 127,500061

168

♩ = 144,380005

2

Violin

♩ = 120,000000 ♩ = 78,749977 **6** ♩ = 76,880005 ♩ = 75,000000 ♩ = 75,000000 ♩ = 75,000000 ♩ = 75,000000

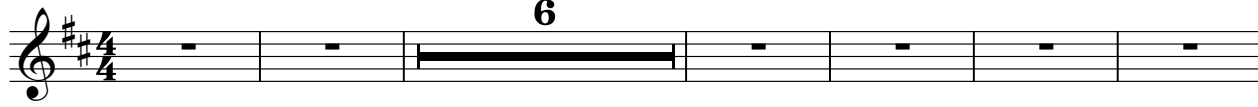

13 ♩ = 65,000000 **13** ♩ = 75,000000 ♩ = 73,129974

29 ♩ = 73,129974 ♩ = 66,749950 ♩ = 73,129974

33 ♩ = 73,129974 ♩ = 66,749950 ♩ = 75,000000 **13** ♩ = 75,000000 ♩ = 73,129974

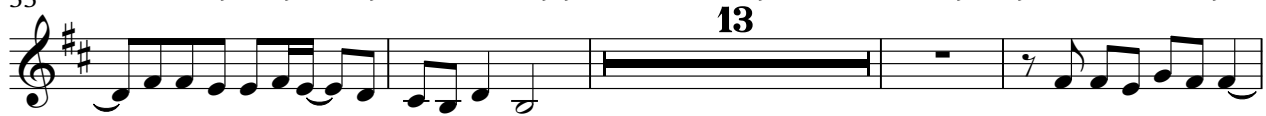

50 ♩ = 73,129974 ♩ = 66,749950 ♩ = 73,129974

54 ♩ = 73,129974 ♩ = 66,749950 ♩ = 75,000000 **22**

79 **50** ♩ = 144,380005 **31** ♩ = 150,000000 ♩ = 144,380005

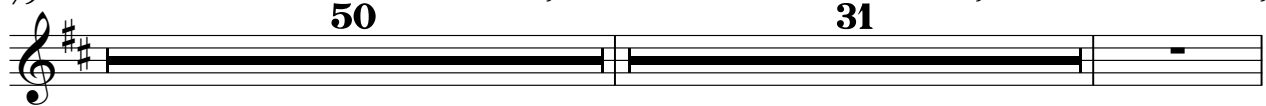

161 ♩ = 144,380005 **4** ♩ = 127,500000 **6** ♩ = 144,380005

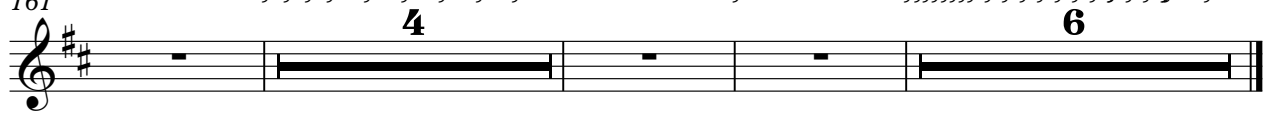

Contrabass

♩ = 120,000000 ♩ = 78,749977

6

10

16

33

53

61

68

74

78

9 2 2

13 2

49

2

129

Contrabass

$\text{♩} = 150,00000$

136

143

150

157

$\text{♩} = 144,380005$   $\text{♩} = 138,750137$

164

$\text{♩} = 127,500061$   $\text{♩} = 97,4999879959$   $\text{♩} = 101,293950000$

$\text{♩} = 99,38$   $\text{♩} = 93,7500$

169

