

Measures 12-15:

Measures 16-19:

SC-55mkII

SC-55mkII

SC-55mkII

SC-55mkII

SC-55mkII

SC-55mkII

SC-55mkII

SC-55mkII

SC-55mkII

SC-55mkII

SC-55mkII

SC-55mkII

SC-55mkII

SC-55mkII

35

SC-55mkII

SC-55mkII

SC-55mkII

SC-55mkII

SC-55mkII

SC-55mkII

39

SC-55mkII

SC-55mkII

SC-55mkII

SC-55mkII

SC-55mkII

SC-55mkII

44 $\text{♩} = 125,000000$ $\text{♩} = 140,000137$ 7

SC-55mkII
SC-55mkII
SC-55mkII
SC-55mkII
SC-55mkII
SC-55mkII

$\text{♩} = 125,000000$ $\text{♩} = 140,000137$

51

SC-55mkII
SC-55mkII
SC-55mkII

56

SC-55mkII
SC-55mkII
SC-55mkII

61

SC-55mkII

SC-55mkII

SC-55mkII

SC-55mkII

SC-55mkII

SC-55mkII

66

SC-55mkII

SC-55mkII

SC-55mkII

SC-55mkII

SC-55mkII

SC-55mkII

69

SC-55mkII

SC-55mkII

SC-55mkII

SC-55mkII

SC-55mkII

SC-55mkII

72

SC-55mkII

SC-55mkII

SC-55mkII

SC-55mkII

SC-55mkII

SC-55mkII

76

SC-55mkII

SC-55mkII

SC-55mkII

SC-55mkII

SC-55mkII

SC-55mkII

80

SC-55mkII

SC-55mkII

SC-55mkII

SC-55mkII

SC-55mkII

SC-55mkII

83

SC-55mkII

SC-55mkII

SC-55mkII

SC-55mkII

SC-55mkII

SC-55mkII

86

SC-55mkII

SC-55mkII

SC-55mkII

SC-55mkII

SC-55mkII

SC-55mkII

91

SC-55mkII

SC-55mkII

SC-55mkII

SC-55mkII

SC-55mkII

SC-55mkII

95

SC-55mkII

SC-55mkII

SC-55mkII

SC-55mkII

SC-55mkII

SC-55mkII

98

SC-55mkII

SC-55mkII

SC-55mkII

SC-55mkII

SC-55mkII

101

SC-55mkII

SC-55mkII

SC-55mkII

SC-55mkII

SC-55mkII

104

SC-55mkII

SC-55mkII

SC-55mkII

SC-55mkII

SC-55mkII

107

SC-55mkII

SC-55mkII

SC-55mkII

SC-55mkII

SC-55mkII

110

SC-55mkII

SC-55mkII

SC-55mkII

SC-55mkII

SC-55mkII

113

SC-55mkII

SC-55mkII

SC-55mkII

SC-55mkII

SC-55mkII

SC-55mkII

116

SC-55mkII

SC-55mkII

SC-55mkII

SC-55mkII

SC-55mkII

SC-55mkII

119

SC-55mkII

SC-55mkII

SC-55mkII

SC-55mkII

SC-55mkII

SC-55mkII

122

SC-55mkII

SC-55mkII

SC-55mkII

SC-55mkII

SC-55mkII

SC-55mkII

125 17

SC-55mkII

SC-55mkII

SC-55mkII

SC-55mkII

SC-55mkII

SC-55mkII

128

SC-55mkII

SC-55mkII

SC-55mkII

SC-55mkII

SC-55mkII

SC-55mkII

131

SC-55mkII

SC-55mkII

SC-55mkII

SC-55mkII

SC-55mkII

SC-55mkII

134

SC-55mkII

SC-55mkII

SC-55mkII

SC-55mkII

SC-55mkII

SC-55mkII

SC-55mkII

SC-55mkII

SC-55mkII

137

SC-55mkII

SC-55mkII

SC-55mkII

SC-55mkII

SC-55mkII

SC-55mkII

SC-55mkII

SC-55mkII

140

SC-55mkII

SC-55mkII

SC-55mkII

SC-55mkII

SC-55mkII

SC-55mkII

SC-55mkII

144

SC-55mkII

SC-55mkII

SC-55mkII

SC-55mkII

SC-55mkII

SC-55mkII

SC-55mkII

148

SC-55mkII

SC-55mkII

SC-55mkII

SC-55mkII

SC-55mkII

SC-55mkII

SC-55mkII

SC-55mkII

SC-55mkII

SC-55mkII

SC-55mkII

SC-55mkII

♩ = 125,000000 ♩ = 85,000046

SC-55mkII

SC-55mkII

152

SC-55mkII

SC-55mkII

SC-55mkII

SC-55mkII

SC-55mkII

SC-55mkII

SC-55mkII

SC-55mkII

155

SC-55mkII

SC-55mkII

SC-55mkII

SC-55mkII

SC-55mkII

SC-55mkII

SC-55mkII

SC-55mkII

157

SC-55mkII

SC-55mkII

SC-55mkII

SC-55mkII

SC-55mkII

SC-55mkII

SC-55mkII

159

SC-55mkII

SC-55mkII

SC-55mkII

SC-55mkII

SC-55mkII

SC-55mkII

SC-55mkII

161

SC-55mkII

SC-55mkII

SC-55mkII

SC-55mkII

SC-55mkII

SC-55mkII

SC-55mkII

163  23

SC-55mkII 

SC-55mkII 

SC-55mkII 

SC-55mkII 

SC-55mkII 

SC-55mkII 

SC-55mkII 

SC-55mkII 

165   

SC-55mkII 

SC-55mkII 

SC-55mkII 

SC-55mkII 

SC-55mkII 

SC-55mkII 

SC-55mkII 

SC-55mkII 

SC-55mkII 

167   

SC-55mkII 

SC-55mkII 

SC-55mkII 

SC-55mkII 

SC-55mkII 

SC-55mkII 

SC-55mkII 

SC-55mkII 

SC-55mkII 

24

169

SC-55mkII

SC-55mkII

SC-55mkII

SC-55mkII

SC-55mkII

SC-55mkII

171

SC-55mkII

SC-55mkII

SC-55mkII

SC-55mkII

SC-55mkII

SC-55mkII

SC-55mkII

SC-55mkII

174

SC-55mkII

SC-55mkII

SC-55mkII

SC-55mkII

SC-55mkII

SC-55mkII

177

SC-55mkII

SC-55mkII

SC-55mkII

SC-55mkII

SC-55mkII

SC-55mkII

180 ♩ = 117,000114

SC-55mkII

SC-55mkII

SC-55mkII

SC-55mkII

SC-55mkII

SC-55mkII

SC-55mkII

SC-55mkII

SC-55mkII

184

SC-55mkII

SC-55mkII

SC-55mkII

SC-55mkII

SC-55mkII

SC-55mkII

SC-55mkII

SC-55mkII

SC-55mkII

192 $\text{♩} = 125,000000$

SC-55mkII

SC-55mkII

SC-55mkII

SC-55mkII

SC-55mkII

SC-55mkII

197

SC-55mkII

SC-55mkII

SC-55mkII

SC-55mkII

SC-55mkII

SC-55mkII

200

SC-55mkII

SC-55mkII

SC-55mkII

SC-55mkII

SC-55mkII

SC-55mkII

203

SC-55mkII

SC-55mkII

SC-55mkII

SC-55mkII

SC-55mkII

SC-55mkII

SC-55mkII

210

SC-55mkII

SC-55mkII

SC-55mkII

SC-55mkII

SC-55mkII

SC-55mkII

SC-55mkII

216

SC-55mkII

SC-55mkII

SC-55mkII

SC-55mkII

SC-55mkII

SC-55mkII

SC-55mkII

218

SC-55mkII

SC-55mkII

SC-55mkII

SC-55mkII

SC-55mkII

SC-55mkII

SC-55mkII

222

SC-55mkII

SC-55mkII

SC-55mkII

SC-55mkII

SC-55mkII

SC-55mkII

227

SC-55mkII

SC-55mkII

SC-55mkII

SC-55mkII

SC-55mkII

SC-55mkII

231

SC-55mkII

SC-55mkII

SC-55mkII

SC-55mkII

SC-55mkII

236

SC-55mkII

SC-55mkII

SC-55mkII

SC-55mkII

SC-55mkII

240

SC-55mkII

SC-55mkII

SC-55mkII

SC-55mkII

SC-55mkII

244

SC-55mkII

SC-55mkII

SC-55mkII

SC-55mkII

SC-55mkII

248 $\text{♩} = 126,177391$ $\text{♩} = 117,000114$

SC-55mkII
SC-55mkII
SC-55mkII
SC-55mkII
SC-55mkII

252

SC-55mkII
SC-55mkII
SC-55mkII
SC-55mkII
SC-55mkII

256

SC-55mkII
SC-55mkII
SC-55mkII
SC-55mkII
SC-55mkII

260

SC-55mkII
SC-55mkII
SC-55mkII
SC-55mkII
SC-55mkII

264 $\text{♩} = 126,177391$ $\text{♩} = 117,000114$

SC-55mkII
SC-55mkII
SC-55mkII
SC-55mkII
SC-55mkII

268

SC-55mkII
SC-55mkII
SC-55mkII
SC-55mkII
SC-55mkII

273 $\text{♩} = 126,177391$ $\text{♩} = 117,000114$

SC-55mkII
SC-55mkII
SC-55mkII
SC-55mkII
SC-55mkII
SC-55mkII

279 ♩ = 125,000000

SC-55mkII

SC-55mkII

SC-55mkII

SC-55mkII

SC-55mkII

SC-55mkII

SC-55mkII

SC-55mkII

SC-55mkII

SC-55mkII

SC-55mkII

SC-55mkII

♩ = 125,000000

286

SC-55mkII

SC-55mkII

SC-55mkII

SC-55mkII

SC-55mkII

SC-55mkII

SC-55mkII

SC-55mkII

SC-55mkII

SC-55mkII

SC-55mkII

SC-55mkII

289

SC-55mkII

SC-55mkII

SC-55mkII

SC-55mkII

SC-55mkII

SC-55mkII

SC-55mkII

SC-55mkII

SC-55mkII

SC-55mkII

SC-55mkII

SC-55mkII

SC-55mkII

SC-55mkII

SC-55mkII

SC-55mkII

SC-55mkII

SC-55mkII

SC-55mkII

SC-55mkII

36

299 ♩ = 195,000198 ♩ = 164,000748

SC-55mkII

SC-55mkII

SC-55mkII

SC-55mkII

SC-55mkII

SC-55mkII

SC-55mkII

SC-55mkII

SC-55mkII

302

SC-55mkII

SC-55mkII

SC-55mkII

305

SC-55mkII

SC-55mkII

SC-55mkII

309

SC-55mkII

SC-55mkII

SC-55mkII

SC-55mkII

SC-55mkII

SC-55mkII

SC-55mkII

SC-55mkII

SC-55mkII

SC-55mkII

SC-55mkII

SC-55mkII

SC-55mkII

SC-55mkII

SC-55mkII

SC-55mkII

SC-55mkII

SC-55mkII

SC-55mkII

SC-55mkII

337

SC-55mkII

SC-55mkII

341

SC-55mkII

SC-55mkII

SC-55mkII

SC-55mkII

SC-55mkII

SC-55mkII

346

SC-55mkII

SC-55mkII

SC-55mkII

SC-55mkII

SC-55mkII

SC-55mkII

SC-55mkII

SC-55mkII

SC-55mkII

SC-55mkII

SC-55mkII

SC-55mkII

SC-55mkII

SC-55mkII

SC-55mkII

SC-55mkII

SC-55mkII

SC-55mkII

SC-55mkII

SC-55mkII

SC-55mkII

SC-55mkII

SC-55mkII

SC-55mkII

SC-55mkII

SC-55mkII

SC-55mkII

SC-55mkII

SC-55mkII

361

SC-55mkII

SC-55mkII

SC-55mkII

SC-55mkII

SC-55mkII

SC-55mkII

364

SC-55mkII

SC-55mkII

SC-55mkII

SC-55mkII

SC-55mkII

SC-55mkII

367

SC-55mkII

SC-55mkII

SC-55mkII

SC-55mkII

SC-55mkII

370 ♩ = 68,000 298

SC-55mkII

SC-55mkII

SC-55mkII

SC-55mkII

SC-55mkII

♩ = 68,000 298

374

SC-55mkII

SC-55mkII

SC-55mkII

SC-55mkII

SC-55mkII

378

SC-55mkII

SC-55mkII

SC-55mkII

SC-55mkII

SC-55mkII

SC-55mkII

382

SC-55mkII

SC-55mkII

SC-55mkII

SC-55mkII

SC-55mkII

SC-55mkII

SC-55mkII

SC-55mkII

SC-55mkII

SC-55mkII

SC-55mkII

SC-55mkII

SC-55mkII

SC-55mkII

SC-55mkII

390

SC-55mkII

SC-55mkII

SC-55mkII

SC-55mkII

394

♩ = 74,495575 ♪ = 70,000069 ♪ = 56,950745

SC-55mkII

SC-55mkII

SC-55mkII

SC-55mkII

SC-55mkII

♩ = ♯40,3000078

6

12

17

20

31

34

37

40

44

♩ = 125,000000 ♩ = 140,000137

5 6

56 **6**

67

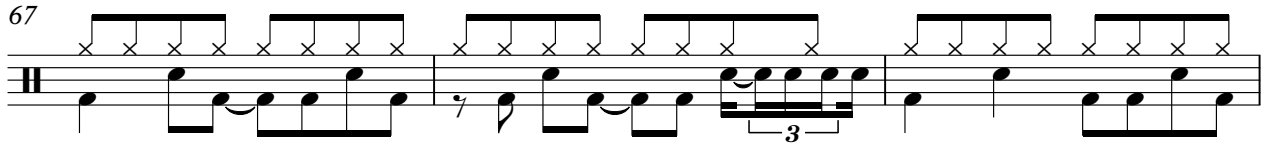

70

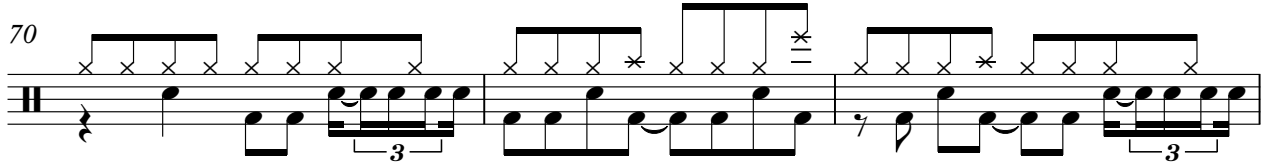

73

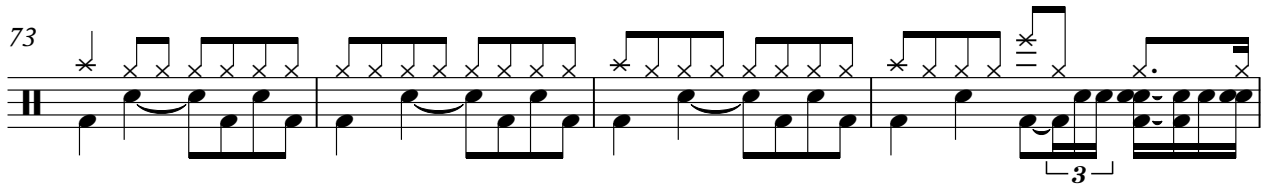

77

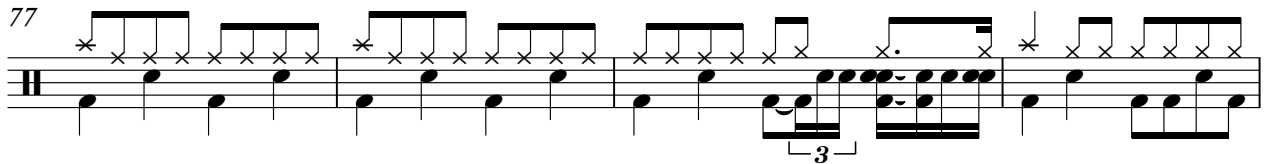

81

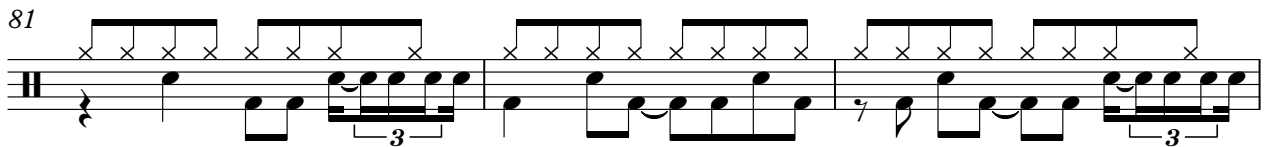

84

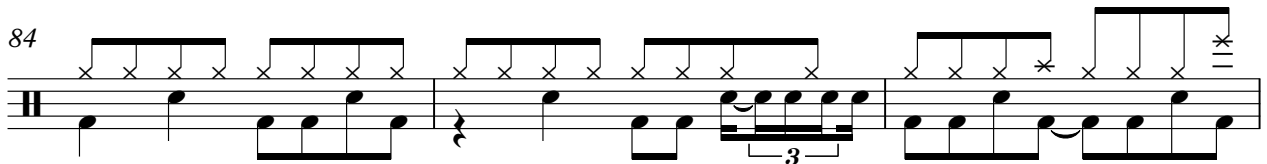

87

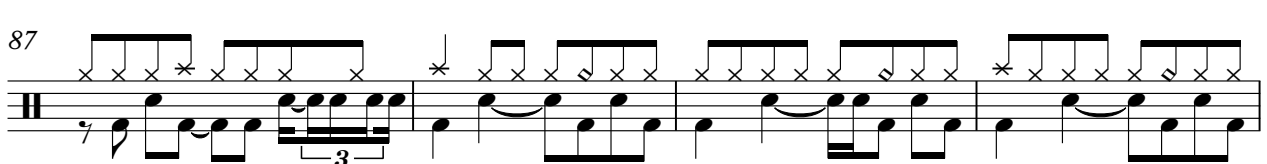

91

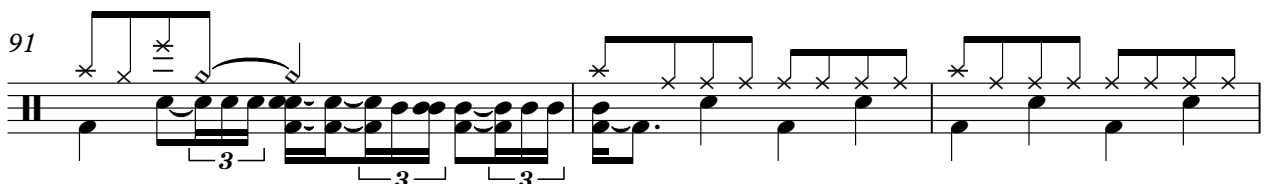

94

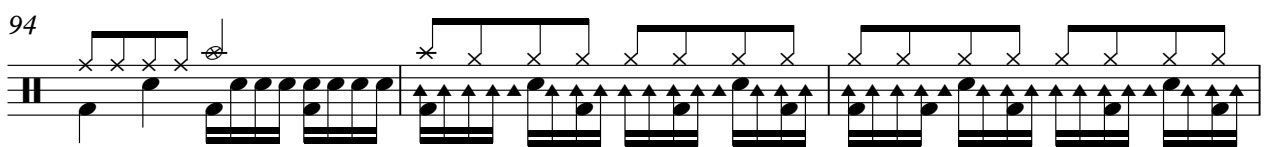

97

99

101

103

105

107

109

111

113

115

V.S.

117

119

121

123

125

127

129

131

133

136

SC-55mkII

139

142

146

149

157

159

161

163

165

167

V.S.

6

169 $\overset{6}{\text{---}}$ $\overset{3}{\text{---}}$ $\overset{5}{\text{---}}$ $\overset{6}{\text{---}}$ $\overset{6}{\text{---}}$

171 $\overset{3}{\text{---}}$ $\overset{3}{\text{---}}$ $\overset{3}{\text{---}}$ $\overset{3}{\text{---}}$ $\overset{3}{\text{---}}$ $\overset{6}{\text{---}}$ $\overset{3}{\text{---}}$ $\overset{6}{\text{---}}$

173 $\overset{3}{\text{---}}$ = 125,000000

177

182 = 117,000114

188

193 = 125,000000

197

202 = 117,000114

208

213

217

221

226

230

234

238

242

246

250

254

258

262

266

270

274

279

284

288

291

294

~~1 5 2 0 2 4 3 2 0 2 3 2 1 0 0 3 2 4 8~~

300

70

♩ = 60,000298

376

383

6

394

♩ = 74,495575 ♩ = 70,000069 ♩ = 56,950745

6

Camel - Goose

SC-55mkII

♩ = 140,000137 ♩ = 93,000038

30 **13**

44 ♩ = 125,000000 **5** ♩ = 140,000137 **6**

56 ♩ = 125,000000 **8** ♩ = 125,000000 **83** ♩ = 125,000000 **6** ♩ = 125,000000

150 ♩ = 85,000046 **23** ♩ = 125,000000 **10** ♩ = 117,000114 **10** ♩ = 125,000000 **4**

197

200

202 ♩ = 117,000114 **10**

214 **2**

217 ?

218 ? ? ? ? ? ? ? ? ? ? ? ? ? ? ? ? ? ? ? ? ? ? ♩ = 126,177391 **30**

217

Camel - Goose

SC-55mkII

♩ = 140,000,038

11

E
B
G
D
A
E
A

18

T
A
B

23

T
A
B

31

T
A
B

36

T
A
B

39

T
A
B

41

T
A
B

44

♩ = 125,000000 ♩ = 140,000137

2 3 6

T
A
B

56

♩ = 131,681,027,315,751,826,040

8

T
A
B

2 65 ♩ = 140,000137

SC-55mkII

| | | | | | | | | | | | | | | | | | | | | | | | | |
|---|---|---|---|---|---|---|---|---|---|---|---|---|---|---|---|---|---|---|---|---|---|---|---|---|
| T | 1 | 4 | 1 | 4 | 4 | 3 | 1 | 1 | 4 | 4 | 3 | 4 | 1 | 4 | 4 | 1 | 3 | 3 | 3 | 3 | 1 | 4 | 1 | 4 |
| A | | | | | | | | | | | | | | | | | | | | | | | | |
| B | | | | | | | | | | | | | | | | | | | | | | | | |

70

| | | | | | | | | | | | | | | | | | | | | | | | | | |
|---|---|---|---|---|---|---|---|---|---|---|---|---|---|---|---|---|---|---|---|---|---|---|---|---|---|
| T | 4 | 3 | 1 | 1 | 4 | 4 | 3 | 4 | 1 | 4 | 4 | 1 | 3 | 3 | 3 | 3 | 4 | 3 | 1 | 3 | 4 | 1 | 4 | 4 | 4 |
| A | | | | | | | | | | | | | | | | | | | | | | | | | |
| B | | | | | | | | | | | | | | | | | | | | | | | | | |

75

| | | | | | | | | | | | | | | | | | | | | | | | | |
|---|---|---|---|---|---|---|---|---|---|---|---|---|---|---|---|---|---|---|---|---|---|---|---|---|
| T | 1 | 3 | 1 | 3 | 4 | 1 | 3 | 4 | 3 | 1 | 3 | 1 | 4 | 3 | 0 | 1 | 0 | 0 | 2 | 0 | 1 | 4 | 1 | 4 |
| A | | | | | | | | | | | | | | | | | | | | | | | | |
| B | | | | | | | | | | | | | | | | | | | | | | | | |

81

| | | | | | | | | | | | | | | | | | | | | | | | | | |
|---|---|---|---|---|---|---|---|---|---|---|---|---|---|---|---|---|---|---|---|---|---|---|---|---|---|
| T | 4 | 3 | 1 | 1 | 4 | 4 | 3 | 4 | 1 | 4 | 4 | 1 | 3 | 3 | 3 | 3 | 1 | 4 | 1 | 4 | 4 | 3 | 1 | 1 | 4 |
| A | | | | | | | | | | | | | | | | | | | | | | | | | |
| B | | | | | | | | | | | | | | | | | | | | | | | | | |

86

| | | | | | | | | | | | | | | | | | | | | | | | | |
|---|---|---|---|---|---|---|---|---|---|---|---|---|---|---|---|---|---|---|---|---|---|---|---|---|
| T | 4 | 1 | 4 | 4 | 1 | 3 | 3 | 3 | 3 | 4 | 3 | 1 | 3 | 4 | 1 | 4 | 4 | 1 | 4 | 1 | 3 | 3 | 4 | 1 |
| A | | | | | | | | | | | | | | | | | | | | | | | | |
| B | | | | | | | | | | | | | | | | | | | | | | | | |

91

29

| | | | | | | | | | | | | | | | | | | | | | | |
|---|---|---|---|---|---|---|---|---|---|---|---|---|---|---|--|--|--|--|--|--|--|--|
| T | 3 | 4 | 3 | 1 | 3 | 1 | 4 | 3 | 0 | 1 | 0 | 0 | 2 | 0 | | | | | | | | |
| A | | | | | | | | | | | | | | | | | | | | | | |
| B | | | | | | | | | | | | | | | | | | | | | | |

124

11

| | | | | | | | | | | | | | | | | | | | | | | | | |
|---|--|--|--|--|---|---|---|---|---|---|---|---|---|---|---|---|---|---|---|---|---|---|---|---|
| T | | | | | 1 | 4 | 1 | 4 | 4 | 3 | 1 | 1 | 4 | 4 | 3 | 4 | 1 | 4 | 4 | 1 | 3 | 3 | 3 | 3 |
| A | | | | | | | | | | | | | | | | | | | | | | | | |
| B | | | | | | | | | | | | | | | | | | | | | | | | |

139

| | | | | | | | | | | | | | | | | | | | | | | | | | | |
|---|---|---|---|---|---|---|---|---|---|---|---|---|---|---|---|---|---|---|---|---|---|---|---|---|---|---|
| T | 1 | 4 | 1 | 4 | 4 | 3 | 1 | 1 | 4 | 4 | 3 | 4 | 1 | 4 | 4 | 1 | 3 | 3 | 3 | 3 | 4 | 3 | 1 | 3 | 4 | 1 |
| A | | | | | | | | | | | | | | | | | | | | | | | | | | |
| B | | | | | | | | | | | | | | | | | | | | | | | | | | |

144

♩ = 125,000000 ♩ = 95,000000 ♩ = 95,000000 ♩ = 95,000000

| | | | | | | | | | | | | | | | | | | | | |
|---|---|---|---|---|---|---|---|---|---|---|---|---|---|---|---|---|---|---|---|---|
| T | 4 | 4 | 4 | 1 | 3 | 1 | 3 | 4 | 1 | 3 | 4 | 3 | 1 | 3 | 1 | 4 | 3 | 1 | 1 | 0 |
| A | | | | | | | | | | | | | | | | | | | | |
| B | | | | | | | | | | | | | | | | | | | | |

150 ♩ = 85,000046

| | | | | | | | | | | | | | |
|---|---|---|---|---|---|---|---|---|---|---|---|---|---|
| T | 0 | 0 | 0 | 0 | 1 | 0 | 1 | 0 | 1 | 1 | 1 | 0 | 1 |
| A | 2 | 2 | 2 | 2 | 3 | 0 | 3 | 0 | 3 | 0 | 0 | 2 | 0 |
| B | 3 | 1 | 3 | 1 | 3 | 2 | 3 | 2 | 3 | 2 | 2 | 2 | 2 |

1 3 | 1 1 0 1 | 1 1 0 1 | 4 4 3 3 | 4 4 4

T
A
B

165

3 8 12 12 8 | 12 12 12 12 15 15 13 12 | 13 13 12 13 17 | 15 17 15 13 15

T
A
B

169

♩ = 125,000000

13 13 13 15 13 11 13 11 10 11 10 | 8 8 8 10 | 7 7 | 8 10 10 | 7

T
A
B

175

6 4 | 3 1 4 0 | 3 2 | 2 2 6 4

T
A
B

181

♩ = 117,000114

2 1 3 0 | 2 2 | 2

T
A
B

188

♩ = 125,000000

T
A
B

197

7 2 3 0 | 0 3 2 7 2 3 0 | 0 3 2 4 4

T
A
B

200

4 4 8 4 7 2 | 3 0 | 0 3 2 7 6 5 4 | 3 2 1 0 1 1

T
A
B

203

♩ = 117,000114

1 1 4 1

T
A
B

209

T
A
B

| | | | | | | | | | | | | | | | | | |
|---|--|--|--|--|--|--|--|--|--|---|----|----|--|---|---|--|--|
| T | | | | | | | | | | 2 | 0 | 0 | | | | | |
| A | | | | | | | | | | 2 | 6 | 0 | | 3 | 3 | | |
| B | | | | | | | | | | | 6 | 11 | | 3 | 7 | | |
| | | | | | | | | | | | 10 | 14 | | | 8 | | |

217

| | | | | | | | | | | | | | | | | | |
|---|----|---|---|---|---|---|---|---|---|---|---|---|---|---|---|---|---|
| T | | | | | | | | | | | | | | | | | |
| A | 8 | 0 | 1 | | | | | | | | | | | | | | |
| B | 11 | 7 | 4 | 3 | 3 | 3 | 0 | | | | | | | | | | |
| | | | | | | | | 4 | 4 | 0 | 0 | | | 1 | 2 | 3 | 4 |
| | ? | ? | ? | ? | ? | | | ? | ? | ? | ? | ? | ? | ? | ? | ? | ? |

218

| | | | | | | | | | | | | | | | | | |
|---|---|---|---|---|---|---|---|---|---|---|---|---|---|--|---|--|---|
| T | | | | | | 1 | 1 | | | | 1 | | | | | | |
| A | | | | | 5 | 5 | 5 | | | | 1 | 3 | 4 | | 1 | | 3 |
| B | 4 | 0 | | | | | | | | | | | | | | | |
| | 9 | 6 | 5 | 9 | 8 | 6 | 2 | 8 | 8 | 8 | | | | | | | |
| | ? | ? | ? | ? | ? | ? | ? | ? | ? | ? | | | | | | | |

223

| | | | | | | | | | | | | | | | | | |
|---|---|--|---|---|---|---|--|---|---|---|---|---|---|---|--|---|--|
| T | 1 | | 1 | 3 | 4 | 3 | | 3 | 3 | 2 | 2 | 2 | 2 | 1 | | 1 | |
| A | | | | | | | | | | | | | | | | | |
| B | | | | | | | | | | | | | | | | | |

230

| | | | | | | | | | | | | | | | | | |
|---|---|---|---|---|--|---|--|---|---|---|---|--|---|---|---|---|---|
| T | 3 | 4 | 4 | 1 | | 1 | | 1 | 3 | 4 | 2 | | 2 | 2 | 3 | 2 | 1 |
| A | | | | | | | | | | | | | | | | | |
| B | | | | | | | | | | | | | | | | | |

235

| | | | | | | | | | | | | | | | | | |
|---|---|---|---|--|----|----|----|----|---|---|--|---|---|---|--|---|----|
| T | 8 | 8 | 8 | | 10 | 10 | 10 | 10 | 8 | 6 | | 6 | 6 | 6 | | 8 | 10 |
| A | | | | | | | | | | | | | | | | | |
| B | | | | | | | | | | | | | | | | | |

240

| | | | | | | | | | | | | | | | | | |
|---|---|----|----|----|--|----|----|----|----|----|----|----|----|----|----|----|--|
| T | 8 | 11 | 13 | 15 | | 15 | 15 | 11 | 13 | 13 | 11 | 15 | 15 | 11 | 13 | 11 | |
| A | | | | | | | | | | | | | | | | | |
| B | | | | | | | | | | | | | | | | | |

244

| | | | | | | | | | | | | | | | | | |
|---|----|----|----|----|----|----|--|----|----|----|----|----|----|----|----|----|--|
| T | 15 | 15 | 15 | 15 | 15 | 15 | | 15 | 15 | 15 | 15 | 15 | 13 | 11 | 13 | 13 | |
| A | | | | | | | | | | | | | | | | | |
| B | | | | | | | | | | | | | | | | | |

♩ = 126,177391 ♩ = 117,000114

248

| | | | | | | | | | | | | | | | | | |
|---|----|----|----|----|--|----|----|----|--|----|--|----|----|----|----|----|----|
| T | 11 | 13 | 13 | 13 | | 13 | 15 | 15 | | 15 | | 15 | 15 | 13 | 11 | 13 | 11 |
| A | | | | | | | | | | | | | | | | | |
| B | | | | | | | | | | | | | | | | | |

253

| | | | | | | | | | | | | | | | | | |
|---|---|---|---|---|---|---|--|---|---|---|--|---|---|---|---|---|---|
| T | 8 | 3 | 8 | 6 | 3 | 1 | | 1 | 3 | 8 | | 8 | 8 | 3 | 6 | 6 | 3 |
| A | | | | | | | | 4 | | | | | | | | | |
| B | | | | | | | | | | | | | | | | | |

3 3 4 4 1 1 3 6 6 1 1 4 4 3 3 3 4 4 1 1 3 3 6 6

T
A
B

263

♩ = 126,177391

♩ = 117,000114

6 6 8 8 11 11 8 11 3 11 8 3 8 8 8 6 1 4 1 4 1 4 3 5 3 4 6 4 5 7 5

T
A
B

268

1 3 4 1 1 3 1 1 1 4 6 3 4 3 1 1 1 3 4 1 2

T
A
B

273

♩ = 126,177391 ♩ = 117,000114

2 2 2 3 3 1 4 4 6 5 5 5 4 4 6 3

T
A
B

279

♩ = 125,000000

3 1 4 4 6 5 5 5 4 4 6 3 4 4 4 6 1

T
A
B

285

3

T
A
B

292

♩ = 117,000114

T
A
B

297

♩ = 126,177391 ♩ = 117,000114

T
A
B

6 303

SC-55mkII

| | | | | | | | | | | | | |
|---|---|---|---|---|---|---|---|---|---|---|---|---|
| 0 | 0 | 0 | 3 | 3 | 3 | 0 | 1 | 2 | 5 | 5 | 5 | 5 |
| T | | | | | | | | | | | | |
| A | | | | | | | | | | | | |
| B | | | | | | | | | | | | |

310

| | | | | | | | | | | | |
|---|---|---|---|---|---|---|---|---|---|---|---|
| 3 | 2 | 1 | 2 | 3 | 0 | 2 | 3 | 3 | 3 | 1 | 1 |
| T | | | | | | | | | | | |
| A | | | | | | | | | | | |
| B | | | | | | | | | | | |

318

| | | | | | | | | | | | | | |
|---|---|---|---|---|---|---|---|---|---|---|---|---|---|
| 2 | 3 | 3 | 3 | 0 | 0 | 0 | 3 | 3 | 3 | 0 | 1 | 2 | 5 |
| T | | | | | | | | | | | | | |
| A | | | | | | | | | | | | | |
| B | | | | | | | | | | | | | |

325

| | | | | | | | | | | | | | | | | |
|---|---|---|---|---|---|---|---|---|---|---|---|---|---|---|---|---|
| 5 | 5 | 5 | 5 | 5 | 5 | 3 | 3 | 2 | 2 | 1 | 1 | 2 | 3 | 0 | 2 | 3 |
| T | | | | | | | | | | | | | | | | |
| A | | | | | | | | | | | | | | | | |
| B | | | | | | | | | | | | | | | | |

332

| | | | | | | | | | | | | | | | |
|---|---|---|---|---|---|---|---|---|---|---|---|---|---|---|---|
| 3 | 3 | 1 | 1 | 2 | 2 | 0 | 0 | 0 | 2 | 2 | 2 | 3 | 3 | 3 | 0 |
| T | | | | | | | | | | | | | | | |
| A | | | | | | | | | | | | | | | |
| B | | | | | | | | | | | | | | | |

339

| | | | | | | | | | | | |
|---|---|---|---|---|---|---|---|---|---|---|---|
| 2 | 2 | 2 | 1 | 0 | 2 | 2 | 4 | 0 | 0 | 0 | 0 |
| T | | | | | | | | | | | |
| A | | | | | | | | | | | |
| B | | | | | | | | | | 0 | 0 |

348

| | | | | | | | | | | | | | | | | |
|---|---|--|--|--|--|--|--|--|--|--|--|--|--|--|--|--|
| 0 | 0 | | | | | | | | | | | | | | | |
| T | | | | | | | | | | | | | | | | |
| A | | | | | | | | | | | | | | | | |
| B | | | | | | | | | | | | | | | | |

357

$\text{♩} = 68,000296$

12

14

| | | | | | | | | | | | | | | | | |
|---|--|--|--|--|--|--|--|--|--|--|--|--|--|--|--|--|
| | | | | | | | | | | | | | | | | |
| T | | | | | | | | | | | | | | | | |
| A | | | | | | | | | | | | | | | | |
| B | | | | | | | | | | | | | | | | |

387

$\text{♩} = 74,49550500696,950745$

5

5

| | | | | | | | | | | | | | | | | |
|---|--|--|--|--|--|--|--|--|--|--|--|--|--|--|--|--|
| | | | | | | | | | | | | | | | | |
| T | | | | | | | | | | | | | | | | |
| A | | | | | | | | | | | | | | | | |
| B | | | | | | | | | | | | | | | | |

82

85

88

93

98

102

107

112

116

120

125

130

135

137

140

143

148 ♩ = 125,000000 ♩ = 99,999999 1000046

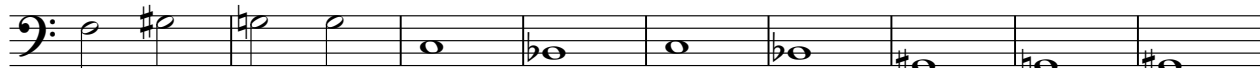

157

161

164

V.S.

167

170

$\text{♩} = 125,000000$

174

178

182

$\text{♩} = 117,000114$

188

$\text{♩} = 125,000000$

194

198

202

$\text{♩} = 117,000114$

208

249 ♩ = 126,177391 ♩ = 117,000114

253

257

260

263

♩ = 126,177391 ♩ = 117,000114

267

270

♩ = 126,177391 ♩ = 117,000114

275

281

♩ = 125,000000

286

SC-55mkII

7
♩ = 133,046

291

297 ~~1 2 3 4 5 6 7 8 9 10 11 12 13 14 15 16 17 18 19 20 21 22 23 24 25 26 27 28 29 30 31 32 33 34 35 36 37 38 39 40 41 42 43 44 45 46 47 48~~

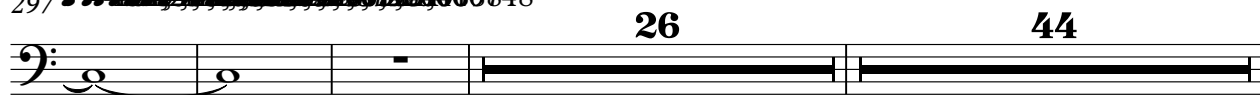

370 ♩ = 68,000298

24

♩ = 74,4957050006,950745

6

♩ = 140,000,000 038

8

14

20

26

31

37

44

♩ = 125,000000 ♩ = 140,000137

5 6

56

♩ = 117,000137 ♩ = 125,000000

8 83

150

♩ = 85,000046 ♩ = 125,000000 ♩ = 117,000114 ♩ = 125,000000

23 10 10 10

203

♩ = 117,000114 ♩ = 126,177391 ♩ = 117,000114

11 35 15

2

SC-55mkII

265 ♪ = 126,177391 ♪ = 117,000114 ♪ = 126,177391 ♪ = 117,000114 ♪ = 125,000000 ♪ = 133,046

7 10 12

297 ♪ = 126,177391 ♪ = 117,000114 ♪ = 126,177391 ♪ = 117,000114 ♪ = 125,000000 ♪ = 133,046

70

370 ♪ = 68,000298

8

383

6

394 ♪ = 74,495575 ♪ = 70,000069 ♪ = 56,950745

6

♩ = 140, 090, 030, 038

4

4

8

12

16

20

23

2

2

2

SC-55mkII

♩ = 125,000000

♩ = 140,000137

31

12 5 6

56

8 37

104

108

3 3

111

6 6

115

6

119

6 3

123

3

127

129

131

137

$\text{♩} = 125,000,000,500,500,500,1,000046$

151

153

155

157

159

161

V.S.

163

165

167

169

171

173

$\dot{=} 125,000000$ $\dot{=} 117,000114$ $\dot{=} 125,000000$ $\dot{=} 117,000114$

10 10 10 9

213

218

222

227

231

236

240

245

♩ = 126,177391

250

♩ = 117,000114

254

259

263

♩ = 126,177391 ♩ = 117,000114

268

272

♩ = 126,177391 ♩ = 117,000114

6

SC-55mkII

♩ = 125,000000

281

291

♩ = 133,045

297

346

349

352

355

358

360

362

364

367

V.S.

8

SC-55mkII

370 ♪ = 62,000298

♪ = 74,4957050006950745

24

6

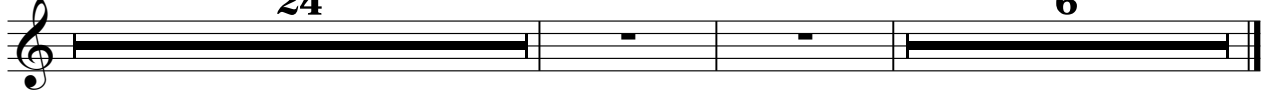

♩ = 140,000038

19

19

25

31

37

♩ = 125,000000

43

♩ = 140,000137

49

53

56

60

64

131310253011038 = 140,000137

68

72

76

80

84

88

92

98

102

106

110

114

118

122

127

131

135

139

143

147

$\text{♩} = 125,000000$ $\text{♩} = 995749857357261$

150

$\text{♩} = 85,000046$ **21** **2** $\text{♩} = 125,000000$

174

178

182

$\text{♩} = 117,000114$ $\text{♩} = 125,000000$

194

198

201

$\text{♩} = 117,000114$

214

$\text{♩} = 126,177391$ $\text{♩} = 117,000114$ $\text{♩} = 126,17739$

266

$\text{♩} = 117,000114$ $\text{♩} = 126,177391$ $\text{♩} = 117,000114$ $\text{♩} = 125,000000$

286

290

294

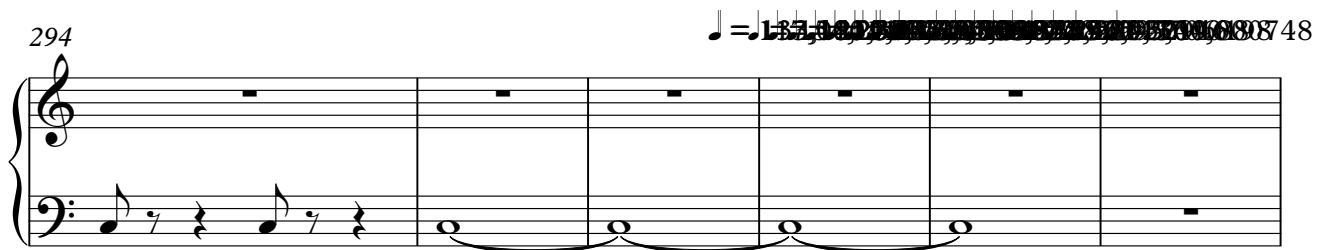

300

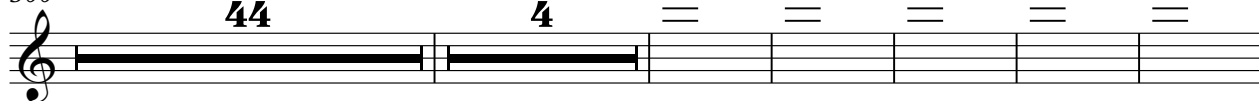

353

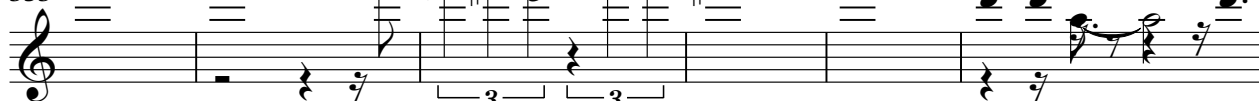

359

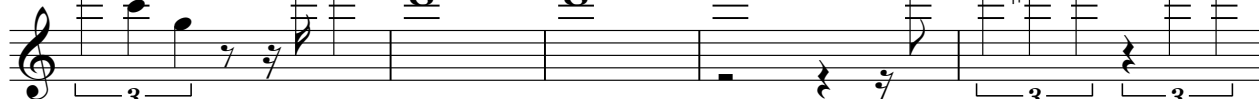

364

370

372

377

382

387

392

$\text{♩} = 74,49567000069$ $\text{♩} = 56,950745$

5

♩ = 140,000137 ♩ = 93,000038

30 **13**

44 ♩ = 125,000000 **5** ♩ = 140,000137 **6**

56 ~~♩ = 125,000000~~ **8** ~~♩ = 140,000137~~ **83** ♩ = 125,000000 ~~♩ = 93,000038~~

150 ♩ = 85,000046

152

154

156

158

160

162

V.S.

164

166

168

170

172

183

214

218

222

227

231

236

240

245

♩ = 126,177391

250

♩ = 117,000114

254

259

263

♩ = 126,177391 ♩ = 117,000114

268

272

♩ = 126,177391 ♩ = 117,000114

V.S.

♩ = 140,000038

11

18

24

29

44

♩ = 125,000000

56

♩ = 140,000137

80

84

88

94

136

140

145

♩ = 125,000000-995,4055550001000046

15

165

♩ = 125,000000

169

175

♩ = 117,000114

♩ = 125,000000

3

5

10

10

203 $\text{♩} = 117,000114$ **11** **35** $\text{♩} = 126,177391$ $\text{♩} = 117,000114$ $\text{♩} = 126,177391$ **15**

266 $\text{♩} = 117,000114$ $\text{♩} = 126,177391$ $\text{♩} = 117,000114$ $\text{♩} = 125,000000$

288 $\text{♩} = 117,000114$ $\text{♩} = 126,177391$ $\text{♩} = 117,000114$ $\text{♩} = 125,000000$ **7** **48**

300 **44** **2**

347

349

351

353

355

357

V.S.

359

361

363

365

367

369

♩ = 68,000296

378

387

♩ = 74,495060069 ♩ = 56,950745

Camel - Goose

SC-55mkII

♩ = 140,000100038

12 4 20 3 2 28 12 44 5 6 56 8 83 150 85,000046 155 15 173 10 10 10 11 214 35 15 266 7 10 12 13,045

2

SC-55mkII

297 ~~1 2 3 4 5 6 7 8 9 10 11 12 13 14 15 16 17 18 19 20 21 22 23 24 25 26 27 28 29 30 31 32 33 34 35 36 37 38 39 40 41 42 43 44 45 46 47 48~~

70

370 = 60,000296

11

387

5

6

74,4956700069 = 56,950745

Camel - Goose

SC-55mkII

2

SC-55mkII

370 ♪ = 62,000298

♪ = 74,4957050006950745

24

6

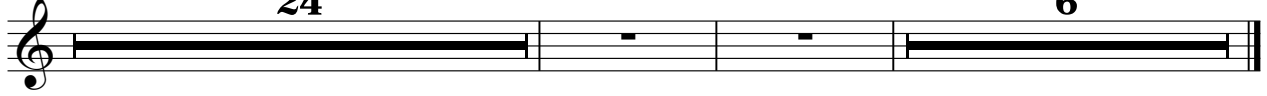

♩ = 140,000038

15 3

22

27

31 11

44 ♩ = 125,000000

50 ♩ = 140,000137

54

58

64 ♩ = 140,000137

69

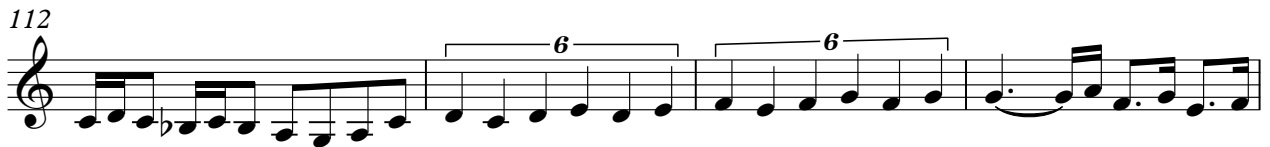
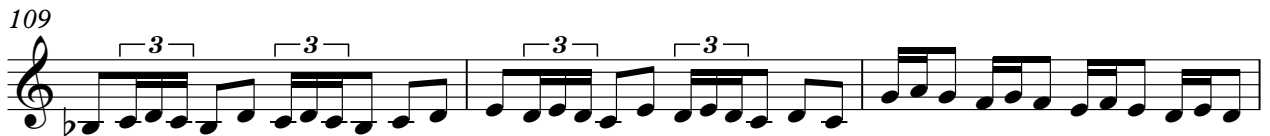
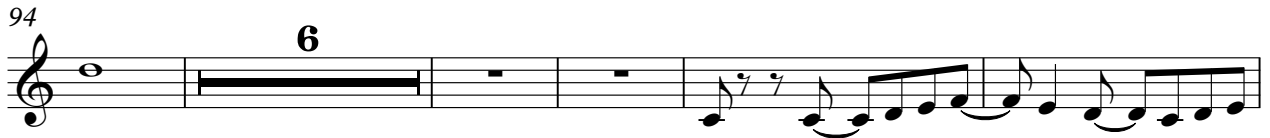
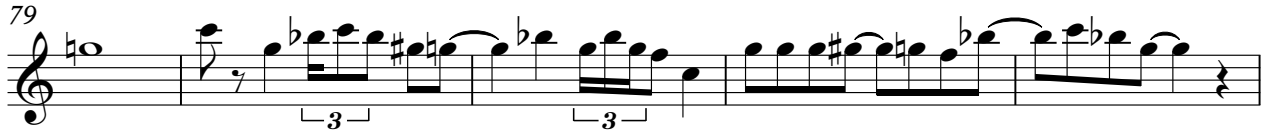

124

127

129

131

135

139

143

149

158

167

174

177

179

181

183 $\text{♩} = 117,000114$

188

193 $\text{♩} = 125,000000$

196

198

200

202 ♩ = 117,000114

206

210

214 **34** ♩ = 126,177391 **15** ♩ = 117,000114 ♩ = 126,177391

266 ♩ = 117,000114 ♩ = 126,177391 ♩ = 117,000114

278

283 ♩ = 125,000000

287

290

292 ♩ = 133,045 V.S.

Measures: 297, 346, 348, 350, 352, 354, 356, 359, 362, 364.

Annotations: 45 (measures), 3, 6, 6, 6, 6.

366

368

370

♩ = 62,000296

♩ = 74,4950700069 = 56,950745

24

5

♩ = 140, 000, 000, 038

4

8

12

16

20

24

28

31

36

44

4

45 ♩ = 125,000000

50 ♩ = 140,000137

53

56

59

63 ♩ = 140,000137

67

70

73

77

V.S.

106

108

110

112

114

116

118

120

122

124

126

128

130

132

134

138

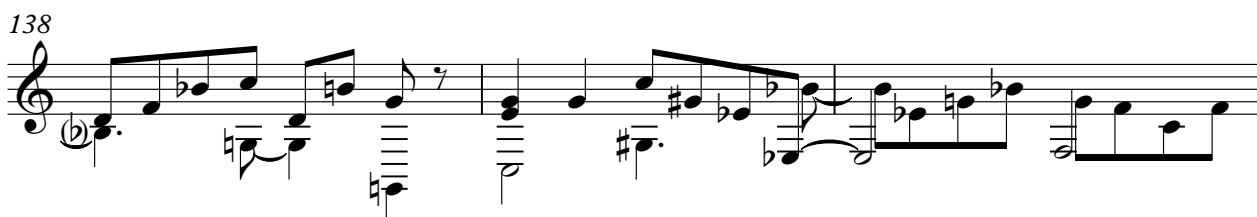

141

144

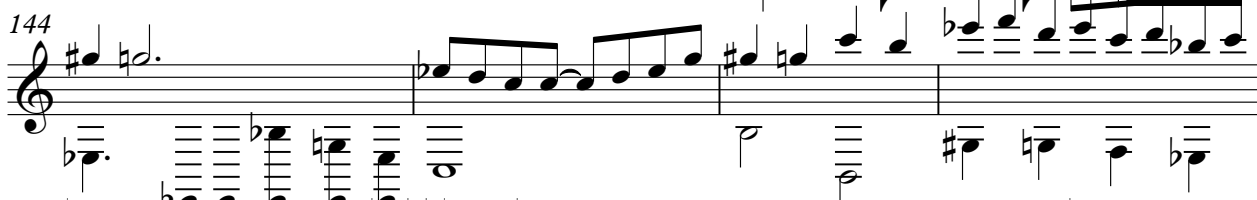

148

$\text{♩} = 125,000000$ $\text{♩} = 125,000000$

23 10

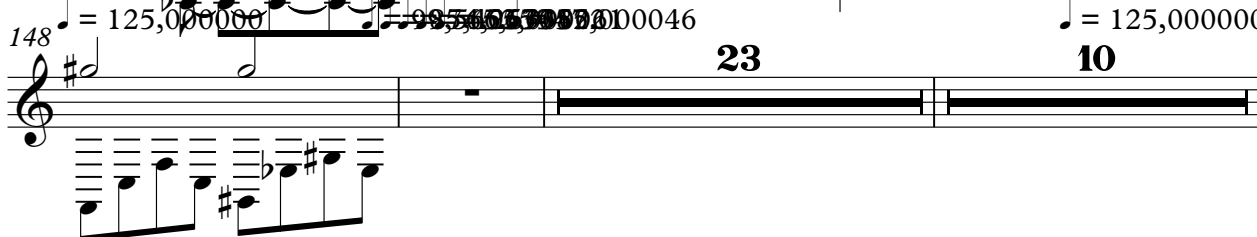

183 $\text{♩} = 117,000114$

189 $\text{♩} = 125,000000$

195 $\text{♩} = 117,000114$

8

208

214 $\text{♩} = 126,177391$ $\text{♩} = 117,000114$ $\text{♩} = 126,177391$

34 **15**

266 $\text{♩} = 117,000114$ $\text{♩} = 126,177391$ $\text{♩} = 117,000114$ $\text{♩} = 125,000000$

5 **10**

285 $\text{♩} = 117,000114$ $\text{♩} = 126,177391$ $\text{♩} = 117,000114$ $\text{♩} = 125,000000$

11 **98** **64,000748**

300

302

304

V.S.

♩ = 140,000000038

3

12

11

29

35

41

♩ = 125,000000 ♩ = 140,000137

5 6

56

8 69

136

140

144

♩ = 125,000000 ♩ = 117,000114 ♩ = 125,000000

22 10 10 10

2

SC-55mkII

203 $\text{♩} = 117,000114$ **11** **35** $\text{♩} = 126,177391$ **15** $\text{♩} = 117,000114$

265 $\text{♩} = 126,177391$ $\text{♩} = 117,000114$ $\text{♩} = 126,177391$ $\text{♩} = 117,000114$ $\text{♩} = 125,000000$ $\text{♩} = 133,000000$

7 **10** **12**

297 $\text{♩} = 126,177391$ $\text{♩} = 117,000114$ $\text{♩} = 126,177391$ $\text{♩} = 117,000114$ $\text{♩} = 125,000000$ $\text{♩} = 133,000000$

70

370 $\text{♩} = 60,000298$ **24** $\text{♩} = 74,495705$ $\text{♩} = 69,50745$ **6**

4/4

7

13

18

31

56

151

173

214

265

13

5

6

8

83

10

10

10

11

35

15

7

10

9

125,000000

140,000137

125,000000

125,000000

125,000000

125,000000

126,177391

117,000114

126,177391

117,000114

125,000000

285

289

292

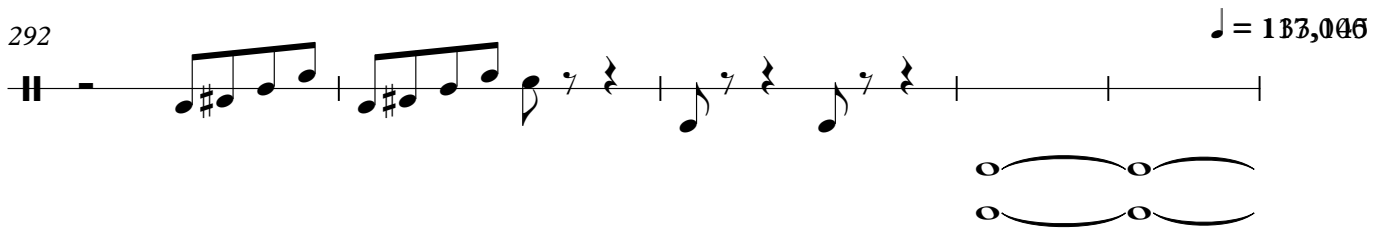

297

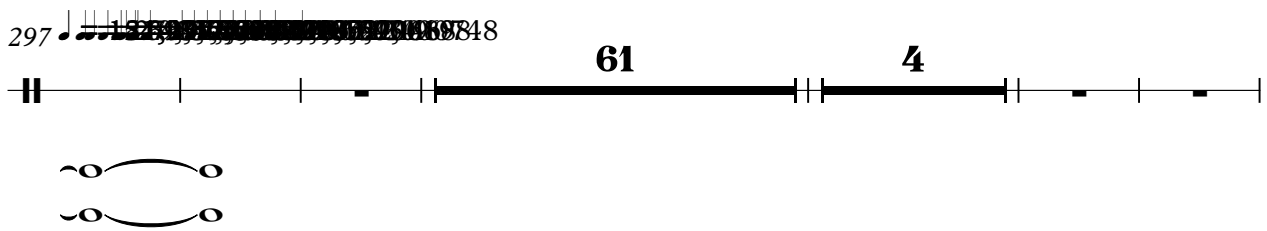

367

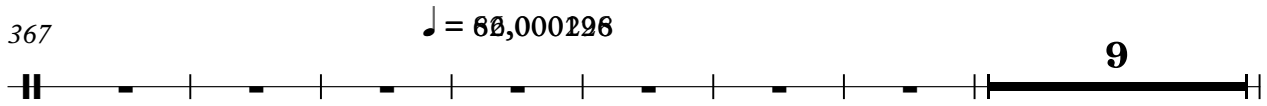

383

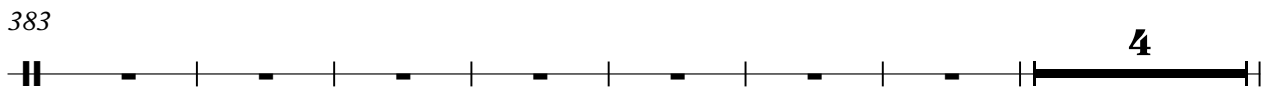

394

