

Camel - Metro Gnome

♩ = 109,999908

Rim Shot-Db1

Woodblock

7

Rim Shot-Db1

Woodblock

Bass

Organ

Voice-Low

Voice-High

12

Rim Shot-Db1

Woodblock

Bass

Organ

Voice-Low

Voice-High

17

Crash-G#1

Crash-Db2

Ride Cymbal-Eb2

Snare Drum-D 5

Kick Drum-C 1

Tom Drums

Rim Shot-Db1

Woodblock

Guitar

Bass

Organ

Strings

Voice-Low

Voice-High

23

Crash-G#1

Crash-Db2

Crash-E 2

Ride Cymbal-Eb2

Snare Drum-D 5

Kick Drum-C 1

Tom Drums

Rim Shot-Db1

Woodblock

Guitar

Bass

Strings

28

Crash-Db2
Ride Cymbal-Eb2
Snare Drum-D 5
Kick Drum-C 1
Rim Shot-Db1
Woodblock
Guitar
Bass
Organ
Strings
Voice-Low
Voice-High

33

Rim Shot-Db1
Woodblock
Bass
Organ
Voice-Low
Voice-High

38

44

Crash-G#1
Crash-Db2
Crash-E 2
Ride Cymbal-Eb2
Snare Drum-D 5
Kick Drum-C 1
Tom Drums
Guitar
Bass
Strings

49 ♩ = 120,000000

Snare
Crash-G#1
Crash-Db2
Ride Cymbal-Eb2
Snare Drum-D 5
Kick Drum-C 1
Tom Drums
Guitar
Bass
Strings

1'55.5"
55.1,00
2518

55

56

57

Sax

Crash-G#1

Crash-Db2

Tinny Hi-Hats

Snare Drum-D 5

Claves-Eb4

Tambourine-F#2

Guitar

Bass

58

Sax

Snare

Crash-G#1

Crash-Db2

Tinny Hi-Hats

Snare Drum-D 5

Claves-Eb4

Tambourine-F#2

Guitar

Bass

59

60

63

Sax

Crash-G#1

Crash-Db2

Ride Cymbal-Eb2

Snare Drum-D 5

Claves-Eb4

Tambourine-F#2

Guitar

Bass

64

Sax

Snare

Crash-Db2

Ride Cymbal-Eb2

Snare Drum-D 5

Tom Drums

Claves-Eb4

Tambourine-F#2

Guitar

Bass

68

Crash-Db2
Normal Hi-Hats
Kick Drum-C 1
Guitar
Bass
Strings

73

Normal Hi-Hats
Kick Drum-C 1
Guitar
Bass
Strings

78

Normal Hi-Hats
Kick Drum-C 1
Guitar
Bass
Strings

14

83

Sax

Normal Hi-Hats

Kick Drum-C 1

Guitar

Bass

Strings

87

Sax

Crash-Db2

Normal Hi-Hats

Kick Drum-C 1

Guitar

Bass

Strings

91

Sax

Normal Hi-Hats

Kick Drum-C 1

Guitar

Bass

Strings

95

Sax

Crash-Db2

Normal Hi-Hats

Kick Drum-C 1

Guitar

Bass

Strings

99

Sax

Crash-Db2

Normal Hi-Hats

Kick Drum-C 1

Guitar

Bass

Strings

103

Sax

Normal Hi-Hats

Kick Drum-C 1

Guitar

Bass

Strings

Camel - Metro Gnome

Sax

♩ = 109,999908

16 22

41 12

♩ = 120,000000

25

55

56

57

58

59

60

61

62

6 6 3

3 3 6

V.S.

Sax

63

64

65

66

♩ = 170,00092

15 16

83

90

97

102

Snare

Camel - Metro Gnome

♩ = 109,999908

16 22 11

52

♩ = 120,000000

25 3

58

3 3

60

4

65

♩ = 170,000092

15 40

Crash-G#1

Camel - Metro Gnome

♩ = 109,999908

16

2

23

13

2

44

3

2

54

♩ = 120,000000

25

8

59

61

63

15

8

66

♩ = 170,000092

15

8

7

8

40

Crash-Db2

Camel - Metro Gnome

♩ = 109,999908

16

24

42

51

♩ = 120,000000

56

58

60

63

66

♩ = 170,000092

70

2

Crash-Db2

89

Crash-E 2

Camel - Metro Gnome

♩ = 109,999908

16 5 16

40

♩ = 120,000000

5 6

55

♩ = 170,000092

11 40

Tinny Hi-Hats

Camel - Metro Gnome

♩ = 109,999908

16 22

41

♩ = 120,000000

12 25

55

25

56

57

58

59

♩ = 170,000092

7 15 40

Normal Hi-Hats

Camel - Metro Gnome

♩ = 109,999908

16

22

41

♩ = 120,000000

12

11

67

♩ = 170,000092

7

70

73

76

79

82

85

88

V.S.

Ride Cymbal-Eb2

Camel - Metro Gnome

♩ = 109,999908

16

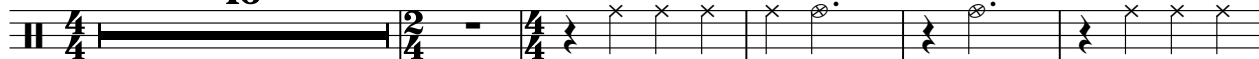

22

28

11

44

50

♩ = 120,000000

4

59

60

61

62

63

V.S.

2

Ride Cymbal-Eb2

64

65

66

♩ = 170,000092

40

Snare Drum-D 5

Camel - Metro Gnome

♩ = 109,999908

16

22

29

11

45

53

♩ = 120,000000

56

57

58

59

61

V.S.

2

Snare Drum-D 5

62

63

64

65

66

♩ = 170,000092

40

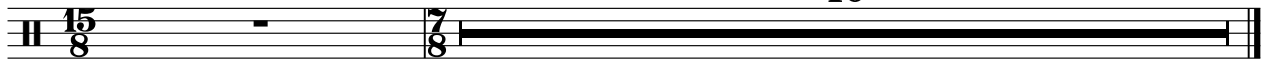

Kick Drum-C 1

Camel - Metro Gnome

♩ = 109,999908

16

21

26

11

42

48

♩ = 120,000000

55

♩ = 170,000092

11

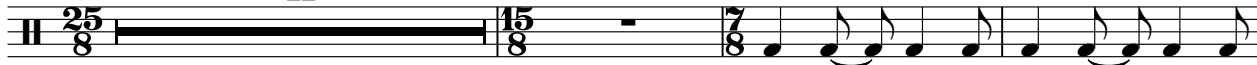

69

74

79

84

V.S.

2

Kick Drum-C 1

89

94

99

103

Tom Drums

Camel - Metro Gnome

♩ = 109,999908

16

21

2

27

13

44

2

50

2

♩ = 120,000000

4

59

3

64

15

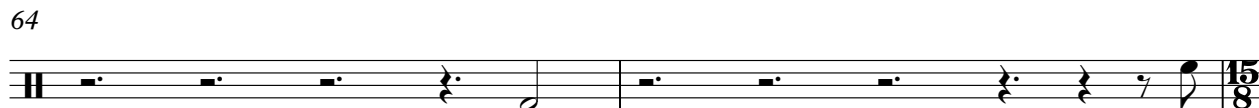

66

♩ = 170,000092

40

15

Rim Shot-Db1

Camel - Metro Gnome

♩ = 109,999908

4/4

5

9

13

17

2/4 4/4 8

28

32

36

40

2/4 4/4 12 2/4 4/4 25

♩ = 120,000000

55

25/8 11 15/8 7/8 40

♩ = 170,000092

Claves-Eb4

Camel - Metro Gnome

♩ = 109,999908

16

22

41

♩ = 120,000000

12

25

55

56

57

58

59

60

61

62

V.S.

Tambourine-F#2

Camel - Metro Gnome

♩ = 109,999908

41

♩ = 120,000000

16

22

12

25

8

25

6

6

6

3

6

6

6

3

V.S.

2

Tambourine-F#2

63

64

65

66

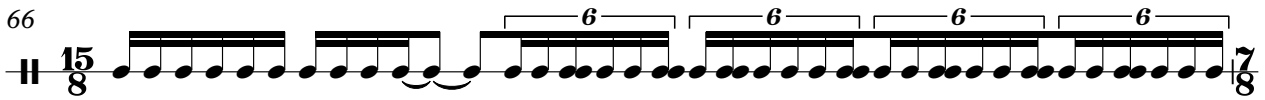

67 ♩ = 170,000092

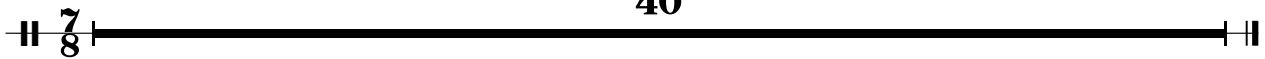

40

Woodblock

Camel - Metro Gnome

♩ = 109,999908

Camel - Metro Gnome

Guitar

♩ = 109,999908

16

21

26 10

41

46

52 ♩ = 120,000000

55

56

57

58

V.S.

59

60

61

62

63

64

65

66

70

76

82 Guitar 3

87

94

98

102

Camel - Metro Gnome

Bass

♩ = 109,999908

6

12

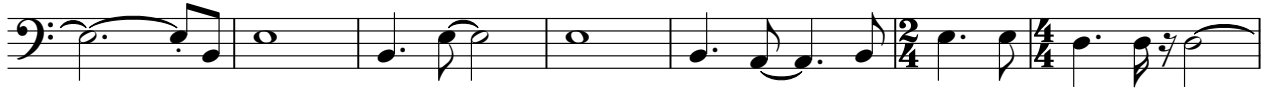

19

24

31

38

44

50

♩ = 120,000000

55

56

V.S.

57

58

59

60

61

62

63

64

65

66

♩ = 170,000092

69

73

77

81

85

89

93

97

101

104

Camel - Metro Gnome

Strings

♩ = 109,999908

16

23

28

10

45

50

♩ = 120,000000

11

66

♩ = 170,000092

3

74

80

87

94

V.S.

2

Strings

101

Voice-Low

Camel - Metro Gnome

♩ = 109,999908

6

10

15

20

10

33

38

43

♩ = 120,000000

10 **11**

66

♩ = 170,000092

40

Voice-High

Camel - Metro Gnome

♩ = 109,999908

6

10

15

20

33

38

43

10

11

15

66

40

♩ = 120,000000

♩ = 170,000092