

Cardigans - Erase/Rewind

♩ = 100,000000

Percussion

Sequenced by TOPLIST TEAM

By Daniel Sandnes Stien

Our website: <http://www.foxmusic.nl/midi/>

Electric Piano

FM Synth

Synth Strings

E-mail: toplist@foxmusic.nl

4

Perc.

Sequenced by TOPLIST TEAM

FM

Syn. Str.

Copyright © 1999 by TOPLIST TEAM. Excl. for Fox Music

6

Perc.

Sequenced by TOPLIST TEAM

By Daniel Sandnes Stien

Our website: <http://www.foxmusic.nl/midi/>

E. Piano

FM

Syn. Str.

E-mail: toplist@foxmusic.nl

8

Perc.

Sequenced by TOPLIST TEAM

By Daniel Sandnes Stien

Our website: <http://www.foxmusic.nl/midi/>

E. Piano

FM

Syn. Str.

E-mail: toplist@foxmusic.nl

10

Perc.

Sequenced by TOPLIST TEAM

By Daniel Sandnes Stien

Our website: <http://www.foxmusic.nl/midi/>

E. Piano

FM

Syn. Str.

E-mail: toplist@foxmusic.nl

12

Perc.

Sequenced by TOPLIST TEAM

By Daniel Sandnes Stien

Our website: <http://www.foxmusic.nl/midi/>

E. Piano

FM

Syn. Str.

E-mail: toplist@foxmusic.nl

14

Perc.

Sequenced by TOPLIST TEAM

By Daniel Sandnes Stien

Our website: <http://www.foxmusic.nl/midi/>

E-mail: toplist@foxmusic.nl

16

Perc.

Our website: <http://www.foxmusic.nl/midi/>

E. Piano

FM

Syn. Str.

18

Perc.

Our website: <http://www.foxmusic.nl/midi/>

E. Piano

FM

Syn. Str.

Our website: <http://www.foxmusic.nl/midi/>

20

Perc.

E. Piano

FM

Syn. Str.

Our website: <http://www.foxmusic.nl/midi/>

By Daniel Sandnes Stien

22

Perc.

FM

Syn. Str.

Our website: <http://www.foxmusic.nl/midi/>

24

Perc.

E. Piano

FM

Syn. Str.

Our website: <http://www.foxmusic.nl/midi/>

26

Our website: <http://www.foxmusic.nl/midi/>

28

By Daniel Sandnes Stien

Our website: <http://www.foxmusic.nl/midi/>

30

32

Perc.

By Daniel Sandnes Stien

Our website: <http://www.foxmusic.nl/midi/>

FM

35

Perc.

Sequenced by TOPLIST TEAM

By Daniel Sandnes Stien

Our website: <http://www.foxmusic.nl/midi/>

E. Piano

FM

Syn. Str.

E-mail: toplist@foxmusic.nl

37

Perc.

Sequenced by TOPLIST TEAM

By Daniel Sandnes Stien

Our website: <http://www.foxmusic.nl/midi/>

E. Piano

FM

Syn. Str.

E-mail: toplist@foxmusic.nl

39

Perc.

Sequenced by TOPLIST TEAM

By Daniel Sandnes Stien

Our website: <http://www.foxmusic.nl/midi/>

E. Piano

FM

Syn. Str.

E-mail: toplist@foxmusic.nl

41

Perc.

Sequenced by TOPLIST TEAM

By Daniel Sandnes Stien

Our website: <http://www.foxmusic.nl/midi/>

E. Piano

FM

Syn. Str.

E-mail: toplist@foxmusic.nl

43

Perc.

Sequenced by TOPLIST TEAM

By Daniel Sandnes Stien

Our website: <http://www.foxmusic.nl/midi/>

E. Piano

FM

Syn. Str.

E-mail: toplist@foxmusic.nl

45

Perc.

Sequenced by TOPLIST TEAM

By Daniel Sandnes Stien

Our website: <http://www.foxmusic.nl/midi/>

FM

E-mail: toplist@foxmusic.nl

47

Perc.

Our website: <http://www.foxmusic.nl/midi/>

E. Piano

FM

Syn. Str.

49

Perc.

Our website: <http://www.foxmusic.nl/midi/>

E. Piano

FM

Syn. Str.

51

Perc.

Our website: <http://www.foxmusic.nl/midi/>

E. Piano

FM

Syn. Str.

53

Perc.

By Daniel Sandnes Stien

Our website: <http://www.foxmusic.nl/midi/>

E. Piano

FM

Syn. Str.

55

Perc.

By Daniel Sandnes Stien

Our website: <http://www.foxmusic.nl/midi/>

E. Piano

FM

Syn. Str.

Our website: <http://www.foxmusic.nl/midi/>

57

Our website: <http://www.foxmusic.nl/midi/>

59

By Daniel Sandnes Stien

Our website: <http://www.foxmusic.nl/midi/>

61

63

Perc.

By Daniel Sandnes Stien

Our website: <http://www.foxmusic.nl/midi/>

FM

Syn. Str.

66

Perc.

By Daniel Sandnes Stien

Our website: <http://www.foxmusic.nl/midi/>

FM

68

Perc.

Sequenced by TOPLIST TEAM

By Daniel Sandnes Stien

Our website: <http://www.foxmusic.nl/midi/>

E. Piano

FM

Syn. Str.

E-mail: toplist@foxmusic.nl

70

Perc.

Sequenced by TOPLIST TEAM

By Daniel Sandnes Stien

Our website: <http://www.foxmusic.nl/midi/>

E. Piano

FM

Syn. Str.

E-mail: toplist@foxmusic.nl

72

Sequenced by TOPLIST TEAM
By Daniel Sandnes Stien
Our website: <http://www.foxmusic.nl/midi/>

74

Sequenced by TOPLIST TEAM
By Daniel Sandnes Stien
Our website: <http://www.foxmusic.nl/midi/>

76

Perc.

Sequenced by TOPLIST TEAM

By Daniel Sandnes Stien

Our website: <http://www.foxmusic.nl/midi/>

E. Piano

FM

Syn. Str.

E-mail: toplist@foxmusic.nl

78

Perc.

Sequenced by TOPLIST TEAM

By Daniel Sandnes Stien

Our website: <http://www.foxmusic.nl/midi/>

E. Piano

FM

Syn. Str.

E-mail: toplist@foxmusic.nl

80

Perc.

Sequenced by TOPLIST TEAM

By Daniel Sandnes Stien

Our website: <http://www.foxmusic.nl/midi/>

E. Piano

FM

Syn. Str.

E-mail: toplist@foxmusic.nl

82

Perc.

Sequenced by TOPLIST TEAM

By Daniel Sandnes Stien

Our website: <http://www.foxmusic.nl/midi/>

E. Piano

FM

Syn. Str.

E-mail: toplist@foxmusic.nl

84

Perc.

Sequenced by TOPLIST TEAM

By Daniel Sandnes Stien

Our website: <http://www.foxmusic.nl/midi/>

E. Piano

FM

Syn. Str.

E-mail: toplist@foxmusic.nl

86

Perc.

Sequenced by TOPLIST TEAM

By Daniel Sandnes Stien

Our website: <http://www.foxmusic.nl/midi/>

E. Piano

FM

Syn. Str.

E-mail: toplist@foxmusic.nl

88

Perc.

Sequenced by TOPLIST TEAM

By Daniel Sandnes Stien

Our website: <http://www.foxmusic.nl/midi/>

E. Piano

FM

Syn. Str.

E-mail: toplist@foxmusic.nl

90

Perc.

Sequenced by TOPLIST TEAM

By Daniel Sandnes Stien

Our website: <http://www.foxmusic.nl/midi/>

E. Piano

FM

Syn. Str.

E-mail: toplist@foxmusic.nl

Perc.

By Daniel Sandnes Stien

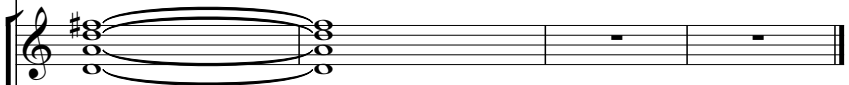

Our website: <http://www.foxmusic.nl/midi/>

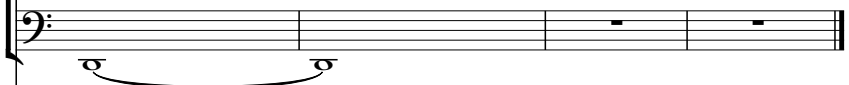

E. Piano

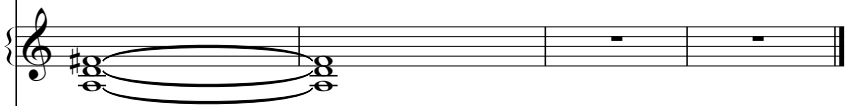

FM

Syn. Str.

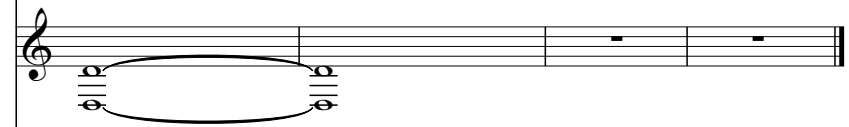

E-mail: toplist@foxmusic.nl

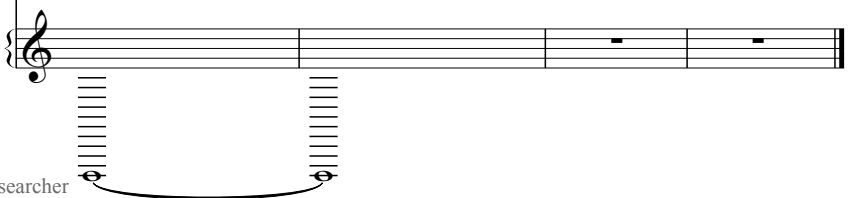

Cardigans - Erase/Rewind

Percussion

♩ = 100,000000

5

8

11

14

17

20

23

26

29

Copyright © 1999 by TOPLIST TEAM. Excl. for Fox Music

V.S.

33

37

40

43

46

49

52

55

58

61

Percussion

65

69

72

75

78

81

84

87

90

95

Cardigans - Erase/Rewind
Sequenced by TOPLIST TEAM

♩ = 100,000000

6

10

14

37

41

44

68

72

76

80

84

88

91

By Daniel Sandnes Stien Cardigans - Erase/Rewind

♩ = 100,000000

5

9

13

6

23

6

33

37

41

44

8

Copyright © 1999 by TOPLIST TEAM. Excl. for Fox Music

54 **6**

64

68

72

76

80

84

88

91

95

Cardigans - Erase/Rewind

Our website: <http://www.foxmusic.nl/midi/>

♩ = 100,000000

5

8

10

12

15

18

20

23

26

28

Copyright © 1999 by TOPLIST TEAM. Excl. for Fox Music

V.S.

60

63

69

71

73

75

77

79

81

83

V.S.

4

Our website: <http://www.foxmusic.nl/midi/>

85

87

89

91

95

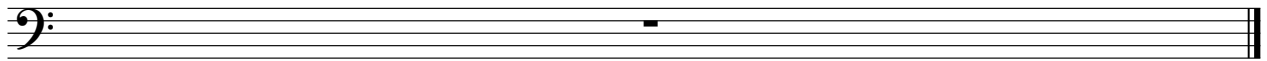

Electric Piano

Cardigans - Erase/Rewind

♩ = 100,000000

Copyright © 1999 by TOPLIST TEAM. Excl. for Fox Music

56

62

6

72

77

82

87

91

♩ = 100,000000

4

10

3

18

24

29

3

35

40

45

51

Synth Strings

Cardigans - Erase/Rewind

♩ = 100,000000

5

9

13

19

24

29

36

40

42

2

4

4

Copyright © 1999 by TOP LIST TEAM. Excl. for Fox Music

Synth Strings

95

♩ = 100,000000

5

11

20

36

43

22

70

77

84

90

95
