

Cardigans - My Favorite Game

♩ = 145,000031

My Favourite game

01-04-99

Find us at:

<http://www.netexplorers.com/member/midizone>

Sequenced by TOP LIST SEQUENCING TEAM

Electric Bass

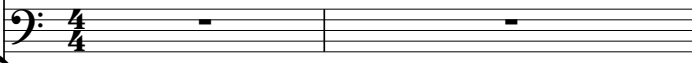

Lead 1 (Square)

Lead 2 (Sawtooth)

Lead 5 (Charang)

♩ = 145,000031

or e-mail: midizone@technologist.com

Daniel Sandnes Stien

3

01-04-99

Find us at:

<http://www.netexplorers.com/member/midizone>

or e-mail: midizone@technologist.com

5

01-04-99

Find us at:

<http://www.netexplorers.com/member/midizone>

Sequenced by TOP LIST SEQUENCING TEAM

E. Bass

Lead 2

or e-mail: midizone@technologist.com

7

Sequenced by TOP LIST SEQUENCING TEAM

01-04-99

E. Bass

Lead 1

Lead 2

Lead 5

Daniel Sandnes Stien

9

Sequenced by TOP LIST SEQUENCING TEAM

01-04-99

E. Bass

Lead 1

Lead 2

Lead 5

Daniel Sandnes Stien

11

01-04-99

Sequenced by TOP LIST SEQUENCING TEAM

E. Bass

Lead 1

Lead 2

Lead 5

Daniel Sandnes Stien

13

01-04-99

Sequenced by TOP LIST SEQUENCING TEAM

E. Bass

Lead 1

Lead 2

Lead 5

Daniel Sandnes Stien

15

My Favourite game

01-04-99

Sequenced by TOP LIST SEQUENCING TEAM

E. Bass

Lead 1

Lead 2

17

My Favourite game

01-04-99

Sequenced by TOP LIST SEQUENCING TEAM

E. Bass

Lead 1

Lead 2

19

My Favourite game

01-04-99

Sequenced by TOP LIST SEQUENCING TEAM

E. Bass

Lead 1

Lead 2

21

My Favourite game

01-04-99

Sequenced by TOP LIST SEQUENCING TEAM

E. Bass

Lead 1

Lead 2

23

Sequenced by TOP LIST SEQUENCING TEAM

01-04-99

E. Bass

Lead 1

Lead 2

Lead 5

Daniel Sandnes Stien

25

Sequenced by TOP LIST SEQUENCING TEAM

01-04-99

E. Bass

Lead 1

Lead 2

Lead 5

Daniel Sandnes Stien

27

My Favourite game

01-04-99

Sequenced by TOP LIST SEQUENCING TEAM

E. Bass

Lead 1

Lead 2

29

My Favourite game

01-04-99

Sequenced by TOP LIST SEQUENCING TEAM

E. Bass

Lead 1

Lead 2

31

My Favourite game

01-04-99

Sequenced by TOP LIST SEQUENCING TEAM

E. Bass

Lead 1

Lead 2

33

My Favourite game

01-04-99

Sequenced by TOP LIST SEQUENCING TEAM

E. Bass

Lead 1

Lead 2

35

My Favourite game

01-04-99

Lead 2

37
My Favourite game
01-04-99
Lead 2

39
My Favourite game
01-04-99
Lead 2

42
My Favourite game
01-04-99
Lead 2
or e-mail: midizone@technologist.com

44
My Favourite game
01-04-99
Lead 2
or e-mail: midizone@technologist.com

46

My Favourite game

01-04-99

E. Bass

Lead 2

or e-mail: midizone@technologist.com

48

01-04-99

Sequenced by TOP LIST SEQUENCING TEAM

E. Bass

Lead 1

Lead 2

Lead 5

Daniel Sandnes Stien

50

01-04-99

Sequenced by TOP LIST SEQUENCING TEAM

E. Bass

Lead 1

Lead 2

Lead 5

Daniel Sandnes Stien

52

01-04-99

Sequenced by TOP LIST SEQUENCING TEAM

E. Bass

Lead 1

Lead 2

Lead 5

Daniel Sandnes Stien

54

Sequenced by TOP LIST SEQUENCING TEAM

01-04-99

E. Bass

Lead 1

Lead 2

Lead 5

Daniel Sandnes Stien

56

My Favourite game

Sequenced by TOP LIST SEQUENCING TEAM

01-04-99

E. Bass

Lead 1

Lead 2

58

My Favourite game

01-04-99

Sequenced by TOP LIST SEQUENCING TEAM

E. Bass

Lead 1

Lead 2

60

My Favourite game

01-04-99

Sequenced by TOP LIST SEQUENCING TEAM

E. Bass

Lead 1

Lead 2

62

My Favourite game

01-04-99

Sequenced by TOP LIST SEQUENCING TEAM

E. Bass

Lead 1

Lead 2

64

01-04-99

Sequenced by TOP LIST SEQUENCING TEAM

E. Bass

Lead 1

Lead 2

Lead 5

Daniel Sandnes Stien

66

01-04-99

Sequenced by TOP LIST SEQUENCING TEAM

E. Bass

Lead 1

Lead 2

Lead 5

Daniel Sandnes Stien

68

My Favourite game

01-04-99

Sequenced by TOP LIST SEQUENCING TEAM

E. Bass

Lead 1

Lead 2

70

My Favourite game

01-04-99

Sequenced by TOP LIST SEQUENCING TEAM

E. Bass

Lead 1

Lead 2

72

My Favourite game

01-04-99

Sequenced by TOP LIST SEQUENCING TEAM

E. Bass

Lead 1

Lead 2

Sequenced by TOP LIST SEQUENCING TEAM

74

My Favourite game

01-04-99

E. Bass

Lead 1

Lead 2

76

My Favourite game

01-04-99

Lead 2

78

My Favourite game

01-04-99

Lead 2

80

My Favourite game

01-04-99

Lead 2

83

My Favourite game

01-04-99

Lead 2

or e-mail: midizone@technologist.com

85

My Favourite game

01-04-99

Lead 2

or e-mail: midizone@technologist.com

87

My Favourite game

01-04-99

Lead 2

or e-mail: midizone@technologist.com

89

My Favourite game

01-04-99

Lead 2

or e-mail: midizone@technologist.com

91

My Favourite game

01-04-99

Lead 2

or e-mail: midizone@technologist.com

93

My Favourite game

01-04-99

Lead 2

or e-mail: midizone@technologist.com

95

My Favourite game

01-04-99

Sequenced by TOP LIST SEQUENCING TEAM

E. Bass

Lead 2

or e-mail: midizone@technologist.com

97

My Favourite game

01-04-99

Sequenced by TOP LIST SEQUENCING TEAM

E. Bass

Lead 1

Lead 2

Lead 5

Daniel Sandnes Stien

99
01-04-99

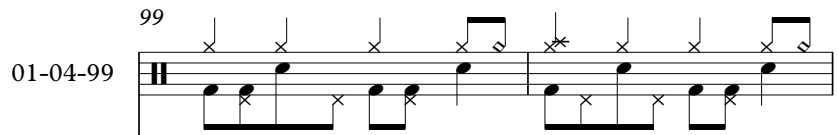

Sequenced by TOP LIST SEQUENCING TEAM

T							
A	1	1	1	1	1	1	1
B	1	1	1	1	?	?	?

E. Bass

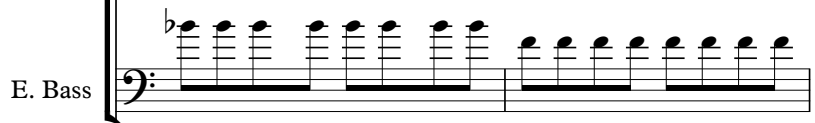

Lead 1

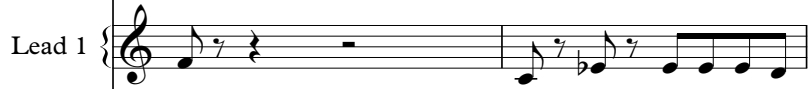

Lead 2

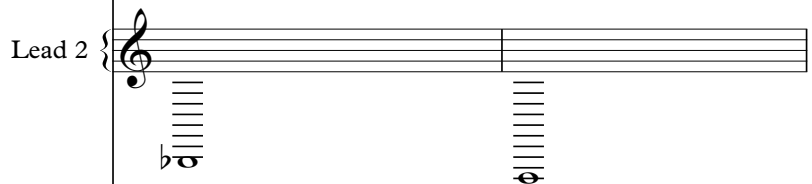

Lead 5

Daniel Sandnes Stien

101

My Favourite game

01-04-99

<http://www.netexplorers.com/member/midizone>

Sequenced by TOP LIST SEQUENCING TEAM

E. Bass

Lead 1

Lead 2

Lead 5

or e-mail: midizone@technologist.com

Daniel Sandnes Stien

103

My Favourite game

01-04-99

<http://www.netexplorers.com/member/midizone>

Sequenced by TOP LIST SEQUENCING TEAM

Lead 2

or e-mail: midizone@technologist.com

104

My Favourite game

01-04-99

<http://www.netexplorers.com/member/midizone>

Sequenced by TOP LIST SEQUENCING TEAM

Lead 2

or e-mail: midizone@technologist.com

105

My Favourite game

01-04-99

<http://www.netexplorers.com/member/midizone>

Sequenced by TOP LIST SEQUENCING TEAM

Lead 2

or e-mail: midizone@technologist.com

106

My Favourite game

01-04-99

<http://www.netexplorers.com/member/midizone>

Sequenced by TOP LIST SEQUENCING TEAM

Lead 2

or e-mail: midizone@technologist.com

107

My Favourite game

01-04-99

<http://www.netexplorers.com/member/midizone>

Sequenced by TOP LIST SEQUENCING TEAM

Lead 2

or e-mail: midizone@technologist.com

108

My Favourite game

01-04-99

<http://www.netexplorers.com/member/midizone>

Sequenced by TOP LIST SEQUENCING TEAM

Lead 2

or e-mail: midizone@technologist.com

109

My Favourite game

01-04-99

<http://www.netexplorers.com/member/midizone>

Sequenced by TOP LIST SEQUENCING TEAM

Lead 2

or e-mail: midizone@technologist.com

110

My Favourite game

01-04-99

<http://www.netexplorers.com/member/midizone>

Sequenced by TOP LIST SEQUENCING TEAM

Lead 2

or e-mail: midizone@technologist.com

111

My Favourite game

01-04-99

<http://www.netexplorers.com/member/midizone>

Sequenced by TOP LIST SEQUENCING TEAM

Lead 2

or e-mail: midizone@technologist.com

112

My Favourite game

01-04-99

<http://www.netexplorers.com/member/midizone>

Sequenced by TOP LIST SEQUENCING TEAM

Lead 2

or e-mail: midizone@technologist.com

113

My Favourite game

01-04-99

<http://www.netexplorers.com/member/midizone>

Sequenced by TOP LIST SEQUENCING TEAM

Lead 2

or e-mail: midizone@technologist.com

114

My Favourite game

01-04-99

<http://www.netexplorers.com/member/midizone>

Sequenced by TOP LIST SEQUENCING TEAM

Lead 2

or e-mail: midizone@technologist.com

115

My Favourite game

01-04-99

<http://www.netexplorers.com/member/midizone>

Sequenced by TOP LIST SEQUENCING TEAM

Lead 2

or e-mail: midizone@technologist.com

116

My Favourite game

01-04-99

<http://www.netexplorers.com/member/midizone>

Sequenced by TOP LIST SEQUENCING TEAM

Lead 2

or e-mail: midizone@technologist.com

117

My Favourite game

01-04-99

<http://www.netexplorers.com/member/midizone>

Sequenced by TOP LIST SEQUENCING TEAM

T	1	1	1	1
A	3	3	3	3
B	3	3	3	3
E	0	0	0	0

Lead 2

or e-mail: midizone@technologist.com

120

Sequenced by TOP LIST SEQUENCING TEAM

01-04-99

E. Bass

Lead 1

Lead 2

Lead 5

Daniel Sandnes Stien

122

Sequenced by TOP LIST SEQUENCING TEAM

01-04-99

E. Bass

Lead 1

Lead 2

Lead 5

Daniel Sandnes Stien

124

01-04-99

Sequenced by TOP LIST SEQUENCING TEAM

E. Bass

Lead 1

Lead 2

Lead 5

Daniel Sandnes Stien

126

01-04-99

Sequenced by TOP LIST SEQUENCING TEAM

E. Bass

Lead 1

Lead 2

Lead 5

Daniel Sandnes Stien

128

Sequenced by TOP LIST SEQUENCING TEAM

01-04-99

E. Bass

Lead 1

Lead 2

Lead 5

Daniel Sandnes Stien

130

Sequenced by TOP LIST SEQUENCING TEAM

01-04-99

E. Bass

Lead 1

Lead 2

Lead 5

Daniel Sandnes Stien

131

01-04-99

Sequenced by TOP LIST SEQUENCING TEAM

T
A
B

1	1	1	1	4	4	1
?	?	?	?	?	?	1

E. Bass

Lead 1

Lead 2

Lead 5

Daniel Sandnes Stien

Cardigans - My Favorite Game

My Favourite game

♩ = 145,000031

14

18

22

30

34

39

45

56

60

62

4

41

45

48

52

56

60

64

68

72

76

80

84

88

92

96

99

103

107

111

115

V.S.

118

122

126

129

Find us at:

Cardigans - My Favorite Game

♩ = 145,000031

4

127

Cardigans - My Favorite Game

<http://www.netexplorers.com/member/midizone>

♩ = 145,000031

5 **96**

103

105

107

109

111

113

116 **15**

Cardigans - My Favorite Game

Sequenced by TOP LIST SEQUENCING TEAM

♩ = 145,000031

5

E									
B									
G									
D									
A									
E									
A									
10		3 3 3 3 3 3 3 3	1	3 3 3 3	1 1 1 1	1 1 1 1	1 1 1 1	1 1 1 1	1 1 1 1
		?	?	?	?	?	?	?	?

T									
A									
B									
16	4 4	1 1	3 3 3 3	1 1 1 1	1 1 1 1	1 1 1 1	4 4	1 1	3 3 3 3
	?	?					?	?	?

T									
A									
B									
22	1 1 1 1	1 1 1 1	4 4	1 1	3 3 3 3	1 1 1 1	1 1 1 1	1 1 1 1	1 1 1 1
			?	?	?	?	?	?	?

T									
A									
B									
28	4 4	1 1	3 3 3 3	1 1 1 1	1 1 1 1	1 1 1 1	4 4	1 1	3 3 3 3
	?	?					?	?	?

T									
A									
B									
34	1 1 1 1	1 1 1 1	4 4	1 1	3 3 3 3	1 1 1 1	1 1 1 1	1 1 1 1	1 1 1 1
			?	?	?	?	?	?	?

13

T									
A									
B									
51	4 4	1 1			3 3 3 3	1 1 1 1	1 1 1 1	1 1 1 1	1 1 1 1
	?	?							?

T									
A									
B									
57	4 4	1 1	3 3 3 3	1 1 1 1	1 1 1 1	1 1 1 1	4 4	1 1	3 3 3 3
	?	?					?	?	

T									
A									
B									
63	1 1 1 1	1 1 1 1	4 4	1 1	3 3 3 3	1 1 1 1	1 1 1 1	1 1 1 1	1 1 1 1
			?	?					?

T									
A									
B									
69	4 4	1 1	3 3 3 3	1 1 1 1	1 1 1 1	1 1 1 1	4 4	1 1	3 3 3 3
	?	?					?	?	

T									
A									
B									
	1 1 1 1	1 1 1 1	4 4	1 1	3 3 3 3	1 1 1 1	1 1 1 1	1 1 1 1	1 1 1 1
			?	?					?

V.S.

Electric Bass

47

51

55

59

63

67

71

75

98

102

Electric Bass

3

121

125

129

Lead 1 (Square)

Cardigans - My Favorite Game

♩ = 145,000031

5

9

13

17

21

25

29

33

13

Lead 1 (Square)

48

52

56

60

64

68

72

76

22

101

17

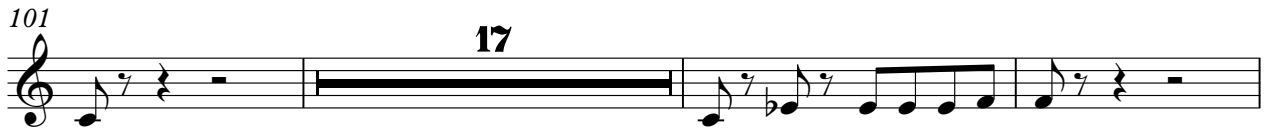

121

Lead 1 (Square)

125

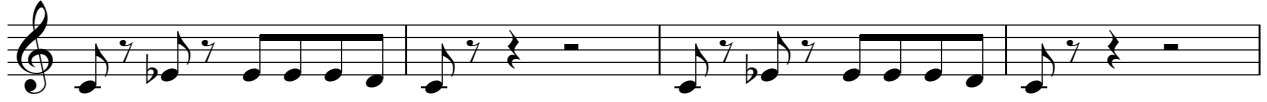

129

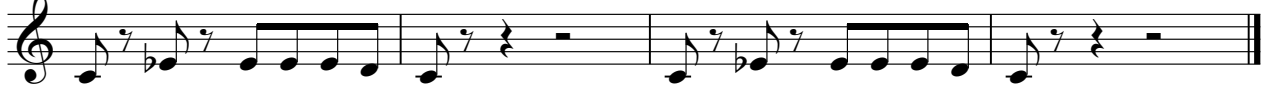

Lead 2 (Sawtooth)

Cardigans - My Favorite Game

♩ = 145,000031

4

V.S.

2

Lead 2 (Sawtooth)

92

101

110

119

127

Cardigans - My Favorite Game

Lead 5 (Charang)

♩ = 145,000031

6

11

23

27

21

51

56

8

68

30

100

17

Lead 5 (Charang)

119

124

128

♩ = 145,000031

119

124

128

