

Cars - Let The Good Times Roll

♩ = 109,000145
Drums

Percussion

Electric Guitar

Guitar Chr

7-string
Electric Guitar

Elec Guitr

E	0	0	0
B			
G			
D			
A	2	2	2
B			
E			
A			

Synth Drums

Lead

Tape Sampler Keyboard [Strings]

Synth

Synth Strings

Syn String

Viola

Back Lead

Viola

Back Lead

3

E. Gtr.

E. Gtr.

Syn. Drums

Vla.

Vla.

6

E. Gtr.

E. Gtr.

Syn. Drums

Vla.

Vla.

9

E. Gtr.

E. Gtr.

Syn. Drums

Vla.

Vla.

11

E. Gtr.

E. Gtr.

Syn. Drums

Vla.

Vla.

13

Perc.

E. Gtr.

E. Gtr.

Syn. Drums

14

Perc.

E. Gtr.

E. Gtr.

Syn. Drums

Vla.

Vla.

15

Perc.

E. Gtr.

E. Gtr.

Syn. Drums

Vla.

Vla.

16

Perc.

E. Gtr.

E. Gtr.

Syn. Drums

Vla.

Vla.

17

Perc.

E. Gtr.

E. Gtr.

Syn. Drums

Vla.

Vla.

18

Perc.

E. Gtr.

E. Gtr.

Syn. Drums

Vla.

Vla.

19

Perc.

E. Gtr.

E. Gtr.

Syn. Drums

Vla.

Vla.

20

Perc.

E. Gtr.

E. Gtr.

Syn. Drums

Vla.

Vla.

21

Perc.

E. Gtr.

E. Gtr.

Syn. Drums

Vla.

Vla.

22

Perc.

E. Gtr.

E. Gtr.

Syn. Drums

Vla.

Vla.

24

Perc.

E. Gtr.

E. Gtr.

Syn. Drums

Vla.

Vla.

25

Perc.

E. Gtr.

E. Gtr.

Syn. Drums

27

Perc.

E. Gtr.

E. Gtr.

T		0		0				0											
A	4	4	4	4	4	4	4	4	4	4	4	4	4	4	4	4	4	4	4
B	2	2	2	2	2	2	2	2	2	2	2	2	2	2	2	2	2	2	2

Syn. Drums

Vla.

Vla.

29

Perc.

E. Gtr.

E. Gtr.

T			2		2	2		2											
A	2	2	2	2	2	2	2	2	2	2	2	2	2	2	2	2	2	2	2
B	0	0	0	0	0	0	0	0	0	0	0	0	0	0	0	0	0	0	0

Syn. Drums

Vla.

Vla.

30

Perc.

E. Gtr.

E. Gtr.

Syn. Drums

Syn. Str.

Vla.

Vla.

32

Perc.

E. Gtr.

E. Gtr.

Syn. Drums

Syn. Str.

Vla.

Vla.

34

Perc.

E. Gtr.

E. Gtr.

Syn. Drums

Syn. Str.

Vla.

Vla.

36

Perc.

E. Gtr.

E. Gtr.

Syn. Drums

Vla.

Vla.

42

Perc.

E. Gtr.

E. Gtr.

Syn. Drums

Vla.

Vla.

44

Perc.

E. Gtr.

E. Gtr.

Syn. Drums

Vla.

Vla.

46

Perc.

E. Gtr.

E. Gtr.

Syn. Drums

Vla.

Vla.

48

Perc.

E. Gtr.

E. Gtr.

Syn. Drums

Vla.

Vla.

50

Perc.

E. Gtr.

E. Gtr.

Syn. Drums

Vla.

Vla.

A	4	4		4	4	4		4
B	2	2		2	2	2		2

51

Perc.

E. Gtr.

E. Gtr.

Syn. Drums

Vla.

Vla.

A	2	2	2	2	2	2	2	2
B	0	0		0	0	0		0

52

Perc.

E. Gtr.

E. Gtr.

Syn. Drums

Syn. Str.

Vla.

Vla.

53

Perc.

E. Gtr.

E. Gtr.

Syn. Drums

Syn. Str.

Vla.

Vla.

55

Perc.

E. Gtr.

E. Gtr.

Syn. Drums

Syn. Str.

Vla.

Vla.

57

Perc.

E. Gtr.

E. Gtr.

Syn. Drums

Syn. Str.

Vla.

Vla.

59

Perc.

E. Gtr.

E. Gtr.

Syn. Drums

Vla.

Vla.

61

Perc.

E. Gtr.

E. Gtr.

Syn. Drums

Vla.

Vla.

T													
A	2	2	2	2	2	2	0	0	0	0	0	0	0
B	0	0	0	0	0	0	3	3	3	3	3	3	3

63

Perc.

E. Gtr.

E. Gtr.

Syn. Drums

Vla.

Vla.

T													
A	0	0	0	0	0	0	0	0	0	0	0	0	0
B	3	3	3	3	3	3	3	3	3	3	3	3	3

65

Perc.

E. Gtr.

E. Gtr.

T									
A	0	0	0	0	0	0			
B	3	3	3	3	3	0	2	2	0

Syn. Drums

Vla.

Vla.

67

Perc.

E. Gtr.

E. Gtr.

T							0		0
A							4	4	4
B	0						2	2	2

Syn. Drums

Tape Smp. Str

Vla.

Vla.

69

Perc.

E. Gtr.

E. Gtr.

T			0				0												
A	4	4		4	4	4		4		2		2		2	2	2		2	2
B	2	2		2	2	2		2		0		0		0	0	0		0	0

Syn. Drums

Tape Smp. Str

Vla.

Vla.

73

Perc.

E. Gtr.

E. Gtr.

T											
A	0	0	0	0	0	0	0	0			
B	3	3	3	3	3	3	3	0	2	2	0

Syn. Drums

Tape Smp. Str

Vla.

Vla.

75

Perc.

E. Gtr.

E. Gtr.

T									
A									
B	0								
		4	4	4	4	4	4	4	4
		2	2	2	2	2	2	2	2

Syn. Drums

Tape Smp. Str

Vla.

Vla.

77

Perc.

E. Gtr.

E. Gtr.

T			0			0													
A	4	4	4	4	4	4	4	2	2	2	2	2	2	2	2	2	2	2	2
B	2	2	2	2	2	2	2	0	0	0	0	0	0	0	0	0	0	0	0

Syn. Drums

Tape Smp. Str

Vla.

Vla.

81

Perc.

E. Gtr.

E. Gtr.

Syn. Drums

Tape Smp. Str

Vla.

Vla.

T
A 0 0 0 0 0 0 0 0 2 2 0
B 3 3 3 3 3 3 0 2 2 0

83

Perc.

E. Gtr.

Syn. Drums

Tape Smp. Str

T
A 2 2 5 5
B 0 2 2 5 5

87
Tape Smp. Str

95
Tape Smp. Str

103
Tape Smp. Str

111
Tape Smp. Str

119
Tape Smp. Str

127
Tape Smp. Str

135
Tape Smp. Str

143
Tape Smp. Str

151
Tape Smp. Str

159

Tape Smp. Str

167

Perc.

175

Perc.

183

Perc.

191

Perc.

199

Perc.

207

Perc.

215

Perc.

223

Perc.

231

Perc.

239

Perc.

247

Perc. 

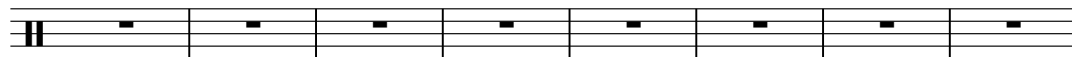

255

Perc. 

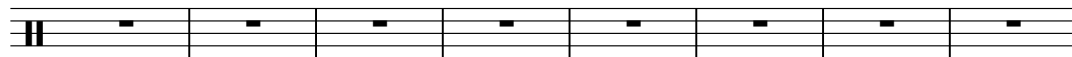

263

Perc. 

271

Perc. 

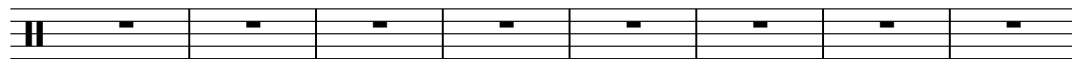

279

Perc. 

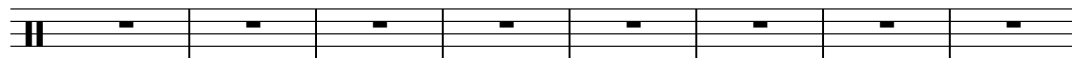

287

Perc. 

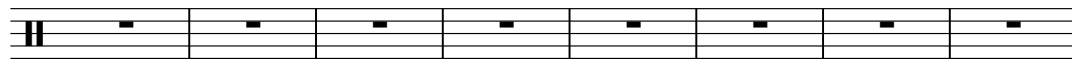

295

Perc. 

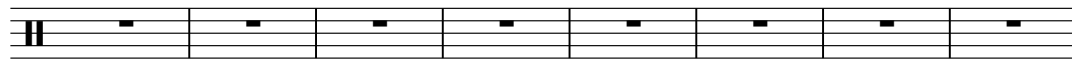

303

Perc. 

311

Perc. 

319

Perc. 

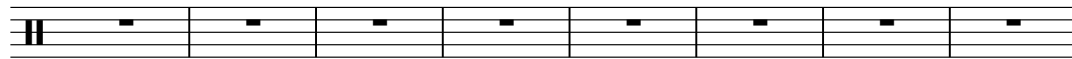

327

Perc. 

335

Perc.

Cars - Let The Good Times Roll

Percussion

♩ = 109,000145
Drums

V.S.

Percussion

25

28

29

30

32

35

37

39

41

44

47

50

51

52

54

57

59

61

63

66

V.S.

Percussion

69

72

75

78

81

83

Cars - Let The Good Times Roll

Electric Guitar

♩ = 109,000145
Guitar Chr

5

9

13

18

22

28

32

36

40

V.S.

44

4

52

56

60

64

69

2

76

81

261

Cars - Let The Good Times Roll

7-string Electric Guitar

♩ = 109,000145
Elec Guitr

E									
B									
G		0	0		0		0	0	0
D									
A									
E		2	2	2	2	2	2	2	2

5

T	0	0		0	0				0	0	
A											
B		2		2	2		2	2	0	0	0

9

T	0	0		0	0				0	0	
A											
B		2		2	0		2	2	0	0	0

13

T	0	0									
A											
B		2		2	2	0		3	3	3	3

17

T				0	0		0	0			
A											
B	0	0	0	0	0	0	0	0	0	0	0

21

T							0	0		0	0
A											
B	0	0	0	0	0	0	4	4	4	4	4

26

T				0	0		0	0			
A											
B	4	4	4	4	4	4	4	4	4	4	4

30

T											
A											
B	2	2	2	2	2	2	2	2	2	0	0

35

T				0	0		0	0			
A											
B	2	2	2	2	2	2	0	0	0	0	0

39

T							0	0		0	0
A											
B	2	2	2	2	2	2	0	0	0	0	0

V.S.

T				0	0			0	0									
A	0	0	0	0	0	0		4	4	4	4	4	4	4	4			
B	3	3	3	3	3	0	2	2	0	0	2	2	2	2	2	2	2	2

48

T		0	0			0	0													
A	4	4	4	4	4	4	4	4	4	4	4	4	4	4	2	2	2	2	2	2
B	2	2	2	2	2	2	2	2	2	2	2	2	2	2	0	0	0	0	0	0

52

T																					
A																					
B	2	2	2	2	2	2	2	2	2	2	2	2	2	0	0	0	0	2	2	2	2

57

T																						
A					0	0	0			2	2	2	2			0	0	0				
B	2	2	2	2	3	3	3	3	2	3	0	0	0	0	0	3	2	3	3	3	2	3

61

T																				
A	2	2	2	2	2	2	2	0	0	0	0	0	0	0	0	0	0	0	0	0
B	0	0	0	0	0	0	3	3	3	3	3	3	3	3	3	3	3	3	3	3

65

T										0	0			0	0					
A	0	0	0	0	0	0				4	4	4	4	4	4	4	4	4	4	4
B	3	3	3	3	3	0	2	2	0	0	2	2	2	2	2	2	2	2	2	2

70

T																				
A	2	2	2	2	2	2	2	2	2	0	0	0	0	0	0	0	0	0	0	0
B	0	0	0	0	0	0	0	0	0	3	3	3	3	3	3	3	3	3	3	3

74

T																					
A										4	4	4	4	4	4	4	4	2	2	2	2
B	0	2	2	0	0	2	2	2	2	2	2	2	2	2	2	2	0	0	0	0	

79

T																				
A	2	2	2	2	2	2	0	0	0	0	0	0	0	0	0	0	0	0	0	0
B	0	0	0	0	0	0	3	3	3	3	3	3	3	3	3	0	2	2	0	0

83

257

T																				
A																				
B	0	2	2																	

Synth Drums

Cars - Let The Good Times Roll

♩ = 109,000145

Lead

6

11

16

21

26

31

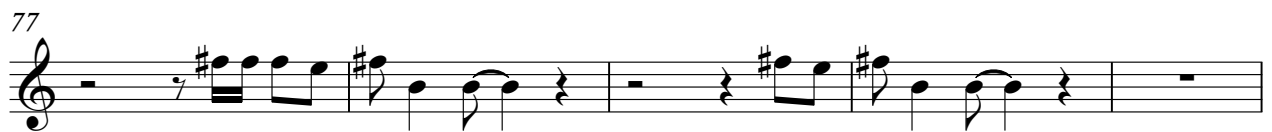
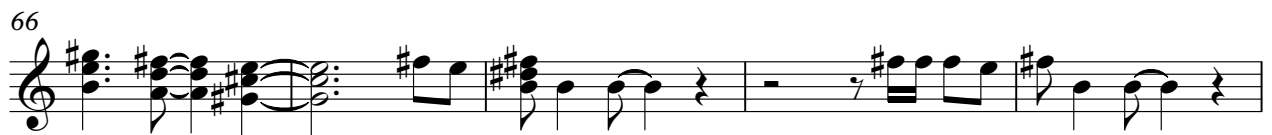

85

Cars - Let The Good Times Roll
Tape Sampler Keyboard [Strings]

♩ = 109,000145
Synth

67

70

74

79

84

93

102

111

120

V.S.

Tape Sampler Keyboard [Strings]

129

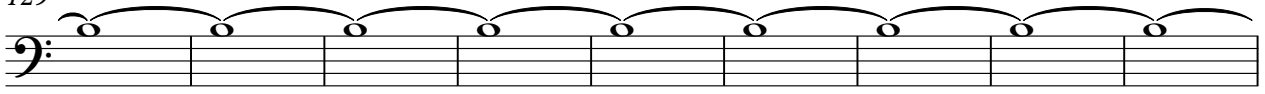

138

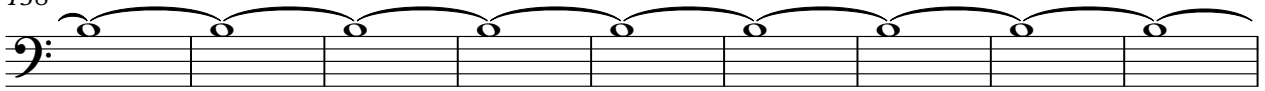

147

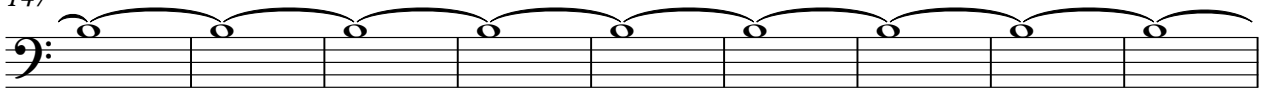

156

163

176

Synth Strings

Cars - Let The Good Times Roll

♩ = 109,000145
Syn String **29**

32

35 **16**

53

56 **285**

Cars - Let The Good Times Roll

Viola

♩ = 109,000145

Back Lead

4

9

14

19

25

2

31

37

42

47

2

53

2

Viola

58

63

68

73

78

81

261

Cars - Let The Good Times Roll

Viola

♩ = 109,000145

Back Lead

4

9

15

20

27

32

37

42

49

53

2

Viola

58

63

68

73

78

81

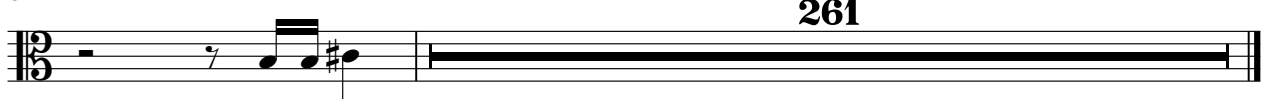

261