

Celine Dion - Falling Into You

♩ = 97,001053

4

3 3 3 3 3 3 3

MIDI

2

MIDI

MIDI

MIDI

MIDI

MIDI

MIDI

MIDI

MIDI

MIDI

MIDI

MIDI

MIDI

MIDI

MIDI

MIDI

MIDI

9

MIDI

MIDI

MIDI

MIDI

MIDI

MIDI

MIDI

MIDI

10

MIDI

MIDI

MIDI

MIDI

MIDI

MIDI

MIDI

MIDI 11

MIDI

MIDI

MIDI

MIDI

MIDI

MIDI 12

MIDI

MIDI

MIDI

MIDI

MIDI

MIDI 13

MIDI

MIDI

MIDI

MIDI

MIDI

14

MIDI

MIDI

MIDI

MIDI

MIDI

15

MIDI

MIDI

MIDI

MIDI

MIDI

16

MIDI

MIDI

MIDI

MIDI

MIDI

MIDI 17

MIDI

MIDI

MIDI

MIDI

MIDI

MIDI

MIDI

MIDI 19

MIDI

MIDI

MIDI

MIDI

MIDI

MIDI

MIDI

24

MIDI

MIDI

MIDI

MIDI

MIDI

MIDI

MIDI

25

MIDI

MIDI

MIDI

MIDI

MIDI

MIDI

MIDI

26

MIDI 26: Drum part with a complex rhythmic pattern featuring triplets and various note values.

MIDI 27: Piano accompaniment with a rhythmic pattern of eighth notes and rests.

MIDI 28: Piano accompaniment with chords and rests.

MIDI 29: Piano accompaniment with chords and rests.

MIDI 30: Bass line with a simple melodic pattern.

MIDI 31: Piano accompaniment with chords and rests.

MIDI 32: Piano accompaniment with chords and rests.

MIDI 33: Piano accompaniment with chords and rests.

MIDI 34: Piano accompaniment with chords and rests.

28

MIDI

MIDI

MIDI

MIDI

MIDI

MIDI

MIDI

30

MIDI

MIDI

MIDI

MIDI

MIDI

MIDI

MIDI

12

32

MIDI

MIDI

MIDI

MIDI

MIDI

MIDI

33

MIDI

MIDI

MIDI

MIDI

MIDI

MIDI

34

MIDI

MIDI

MIDI

MIDI

MIDI

MIDI

MIDI

35

MIDI

MIDI

MIDI

MIDI

MIDI

MIDI

MIDI 36

MIDI 37

38

MIDI

MIDI

MIDI

MIDI

MIDI

MIDI

MIDI

39

MIDI

MIDI

MIDI

MIDI

MIDI

MIDI

MIDI

40

MIDI

MIDI

MIDI

MIDI

MIDI

MIDI

MIDI

41

MIDI

MIDI

MIDI

MIDI

MIDI

MIDI

MIDI

43

45

MIDI

MIDI

MIDI

MIDI

MIDI

MIDI

MIDI

46

MIDI

MIDI

MIDI

MIDI

MIDI

MIDI

MIDI

49

MIDI

MIDI

MIDI

MIDI

MIDI

MIDI

MIDI

MIDI

MIDI

MIDI

50

MIDI

MIDI

MIDI

MIDI

MIDI

MIDI

MIDI

MIDI

MIDI

MIDI

51

53

54

MIDI

MIDI

MIDI

MIDI

MIDI

MIDI

55

MIDI

MIDI

MIDI

MIDI

MIDI

MIDI

57

MIDI

MIDI

MIDI

MIDI

MIDI

MIDI

58

MIDI

MIDI

MIDI

MIDI

MIDI

MIDI

59

MIDI

MIDI

MIDI

MIDI

MIDI

MIDI

61

MIDI

MIDI

MIDI

MIDI

MIDI

MIDI

62

MIDI

MIDI

MIDI

MIDI

MIDI

MIDI

63

MIDI

MIDI

MIDI

MIDI

MIDI

MIDI

MIDI

65

MIDI

MIDI

MIDI

MIDI

MIDI

MIDI

66

MIDI

MIDI

MIDI

MIDI

MIDI

MIDI

67

MIDI

MIDI

MIDI

MIDI

MIDI

MIDI

68

MIDI

MIDI

MIDI

MIDI

MIDI

MIDI

69

MIDI

MIDI

MIDI

MIDI

MIDI

MIDI

MIDI

MIDI

71

MIDI

MIDI

MIDI

MIDI

MIDI

MIDI

73

MIDI

MIDI

MIDI

MIDI

74

MIDI

MIDI

MIDI

MIDI

75

MIDI

MIDI

MIDI

MIDI

MIDI

MIDI

MIDI

77

MIDI

MIDI

MIDI

MIDI

MIDI

MIDI

78

MIDI

MIDI

MIDI

MIDI

MIDI

MIDI

79

81

MIDI

MIDI

MIDI

MIDI

MIDI

MIDI

MIDI

82

MIDI

MIDI

MIDI

MIDI

MIDI

MIDI

MIDI

83

MIDI 83: Guitar part with triplets and slurs.

MIDI 84: Piano accompaniment, treble clef.

MIDI 85: Piano accompaniment, treble clef.

MIDI 86: Piano accompaniment, bass clef.

93

MIDI 93: Piano part with triplets and accents. The notation shows a sequence of chords and notes, with '3' indicating triplet groups and 'x' marks above notes indicating natural harmonics.

MIDI 94: Guitar part with chords and rests. The notation shows a sequence of chords and rests, with '7' indicating a seventh chord.

MIDI 95: Guitar part with chords and rests. The notation shows a sequence of chords and rests, with '7' indicating a seventh chord.

MIDI 96: Guitar part with a melodic line. The notation shows a sequence of notes, with a slur over a group of notes and '7' indicating a seventh chord.

MIDI 97: Guitar part with a melodic line. The notation shows a sequence of notes, with a slur over a group of notes.

MIDI 98: Guitar part with a melodic line. The notation shows a sequence of notes, with a slur over a group of notes.

96

MIDI

MIDI

MIDI

MIDI

MIDI

MIDI

MIDI

97

MIDI

MIDI

MIDI

MIDI

MIDI

MIDI

MIDI

98

MIDI

MIDI

MIDI

MIDI

MIDI

MIDI

MIDI

99

MIDI

MIDI

MIDI

MIDI

MIDI

MIDI

MIDI

103

MIDI

MIDI

MIDI

MIDI

MIDI

MIDI

MIDI

MIDI

MIDI

MIDI

MIDI

MIDI

MIDI

MIDI

Celine Dion - Falling Into You

MIDI

♩ = 97,001053

8

12

16

19

30

34

38

41

72

75

8

28

2

♩ = 97,001053

60 2

65

3 3 3

69

7

79

21 3

102

6

♩ = 97,001053

20

6 6 6 3

19

6 6 6 3

34

6 6 6 6

14

3 3

8

3 3 3 2

♩ = 97,001053

2

13

14

15

16

17

18

19

20

22

23

V.S.

V.S.

56

57

58

59

60

61

62

63

64

65

V.S.

87

88

89

90

91

92

93

94

95

96

10

MIDI

97

98

99

100

101

102

103

MIDI

Celine Dion - Falling Into You

♩ = 97,001053

7 95 2

♩ = 97,001053

21

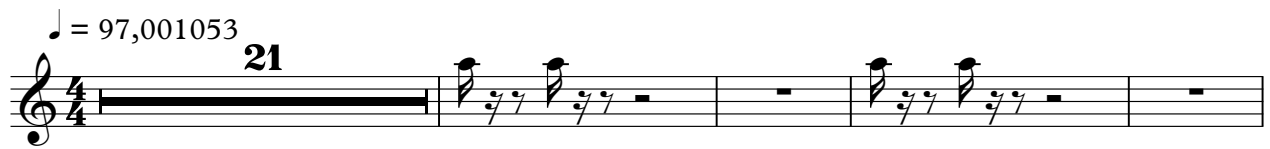

26

15

43

48

29

80

84

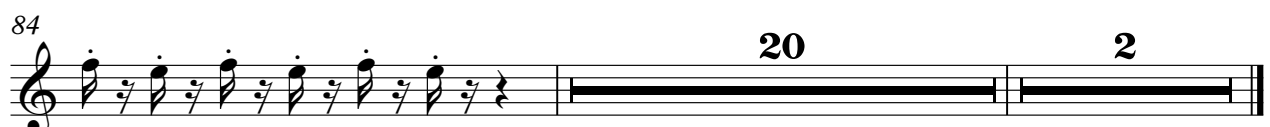

20 **2**

♩ = 97,001053

16

22

25

28

41

45

48

51

54

57

10

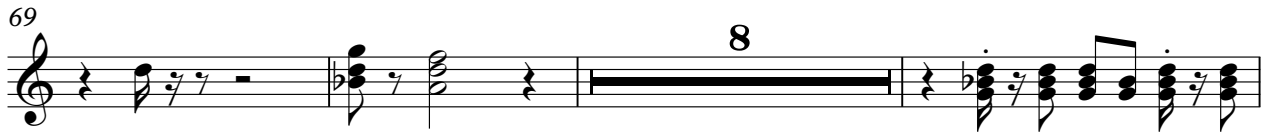

♩ = 97,001053

6

10

13

16

20

24

27

7

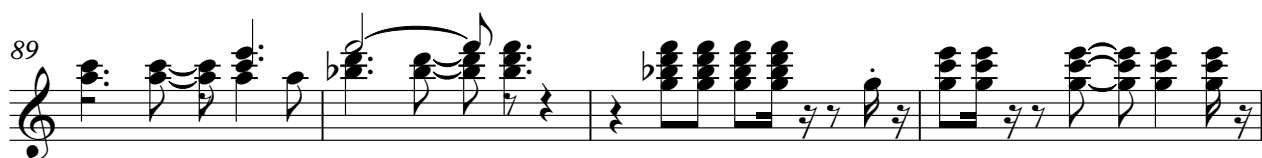
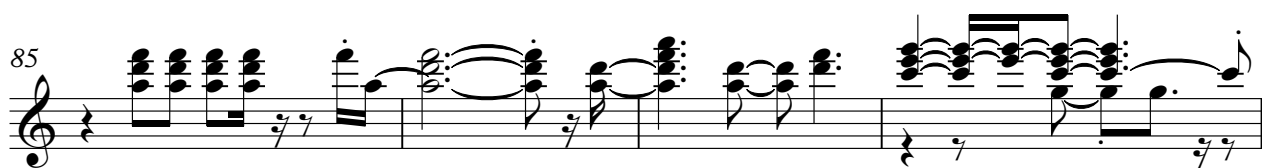

♩ = 97,001053

4

7

9

11

13

15

19

25

30

35

41

46

51

56

61

66

71

81

86

91

96

101

♩ = 97,001053

21

26

2

32

4

6

45

2

25

74

2

81

2

88

2

93

10

2

Celine Dion - Falling Into You

MIDI

♩ = 97,001053

16

23

30

34

37

44

50

55

65

68

5

76

84

89

96

100

Celine Dion - Falling Into You

MIDI

♩ = 97,001053

8 8

21

28

32

37

4

48

55

2

65

5

2

MIDI

77

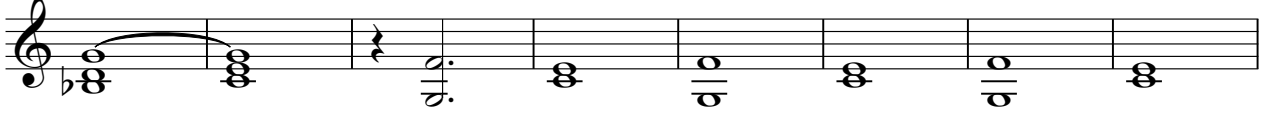

85

90

Celine Dion - Falling Into You

MIDI

♩ = 97,001053

4

13

22

30

39

48

57

70

78

2

5

2

MIDI

85

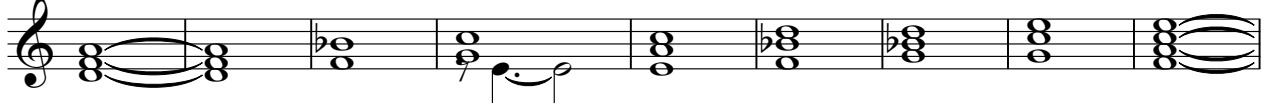

94

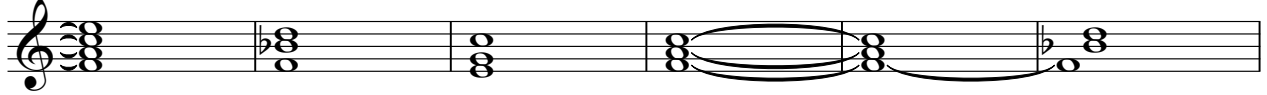

100

