

Celine Dion - I drove all night

1.8"
2.1.02
Copyright (p) Midi Hits

♩ = 134,009933

♩ = 134,009933

6

Perc.

Mel. Toms

E. Gtr.
A 4 4
B 2 2 2 2 2 2 2 2 6 6 6 6 6 6 6 6

E. Bass

Rev. Cym.

8

Alto Sax.

Perc.

Mel. Toms

E. Gtr.
A 6 2
B 4 4 4 4 4 4 4 4 0 0 0 0 0 0 0 0

E. Bass

Rev. Cym.

Orch. Hit

Vla.

Had TO Es cape, The

18

Alto Sax.

Perc.

E. Gtr.

E. Bass

Was DREAM While I Drove The STRAIGHT

21

Alto Sax.

Perc.

E. Gtr.

E. Bass

S. Bass

Rev. Cym.

Vla.

Vla.

A head... You could taste Your Sweetest Dreams Open Wide,

24

Alto Sax.

Perc.

Mel. Toms

E. Gtr.

E. Bass

S. Bass

Vla.

Vla.

26

Alto Sax.

Perc.

Mel. Toms

E. Gtr.

E. Gtr.

E. Bass

S. Bass

Rev. Cym.

Vla.

Vla.

28

Alto Sax.

Perc.

E. Gtr.

E. Gtr.

E. Bass

S. Bass

Vla.

Vla.

Lyrics: Dove, All Night, To Get, You, Is That, All right.

30

Alto Sax.

Perc.

E. Gtr.

E. Gtr.

E. Bass

S. Bass

FX 1

Vla.

Vla.

32

Alto Sax.

Perc.

E. Gtr.

E. Gtr.

E. Bass

S. Bass

FX 1

Vla.

Vla.

Room

34

Alto Sax. 

Perc. 

E. Gtr. 

E. Bass 

S. Bass 

Rev. Cym. 

FX 1 

Vla. 

Vla. 

36

Alto Sax. Perc. E. Gtr. E. Gtr. E. Bass S. Bass Vla. Vla.

Lyrics: Love To Be With You

38

Alto Sax. Perc. E. Gtr. E. Gtr. E. Bass S. Bass Vla. Vla.

Lyrics: Tap Al right

40

Alto Sax.

Perc.

E. Gtr.

E. Bass

S. Bass

Rev. Cym.

Vla.

Vla.

42

Alto Sax.

Perc.

E. Gtr.

E. Gtr.

E. Bass

S. Bass

Vla.

Vla.

44

Alto Sax. Perc. E. Gtr. E. Gtr. E. Bass S. Bass Vla. Vla.

ing a part NO Mat

46

Alto Sax. Perc. E. Gtr. E. Bass S. Bass FX 1 Vla. Vla.

ter Where GO I Hear The

48

Alto Sax. Perc. E. Gtr. E. Bass S. Bass FX 1 Vla. Vla.

Measures 48-49. The score includes parts for Alto Saxophone, Percussion, Electric Guitar (A/B), Electric Bass, and Soprano Bass. The lyrics for the Electric Bass part are: "Beating Our Chests, I think A".

50

Alto Sax. Perc. E. Gtr. E. Bass S. Bass Rev. Cym. FX 1 Vla. Vla.

Measures 50-51. The score includes parts for Alto Saxophone, Percussion, Electric Guitar (A/B), Electric Bass, Soprano Bass, Reverb Cymbal, and two Violins. The lyrics for the Electric Bass part are: "beat. You When The Night".

52

Perc.

Mel. Toms

E. Gtr.
TAB
4 4 4 0 4

E. Bass

S. Bass

Rev. Cym.

FX 1

Vla.

54

Alto Sax.

Perc.

E. Gtr.
TAB
4 2 2 4

E. Gtr.
TAB
2 2 4 2 2 2 2 4 2

E. Bass

S. Bass

Rev. Cym.

Cold And Dark Oh Yeah... yeah NO One Can Move

56

Alto Sax.

Perc.

Mel. Toms

E. Gtr.
T
A
B
2 2

E. Gtr.
T
A
B
0 0 2 0 0 0 0 0 0 0

E. Bass

S. Bass

Rev. Cym.

Me The Way That You Drove Noth

58

Alto Sax.

Perc.

E. Gtr.
T
A
B
4 4 0 0

E. Gtr.
T
A
B
2 2 4 2 2 2 2 4 2 0 0 2 0

E. Bass

Rev. Cym.

ing E RA SES This Feel ing Between ME AN' You I DroveAll

61

Alto Sax.

Perc.

E. Gtr.

E. Bass

S. Bass

Rev. Cym.

Vla.

Vla.

Night To Get To Ours That I fight I

63

Alto Sax.

Perc.

Mel. Toms

E. Gtr.

E. Bass

S. Bass

Vla.

Vla.

Drive At Night Crept In Your Room

65

Alto Sax. 

Perc. 

Mel. Toms 

E. Gtr. 

E. Gtr. 

E. Bass 

S. Bass 

Rev. Cym. 

Vla. 

Vla. 

67

Alto Sax. Perc. E. Gtr. E. Gtr. E. Bass S. Bass Vla. Vla.

Love You Is That All Right I Do All Night

69

Alto Sax. Perc. E. Gtr. E. Gtr. E. Bass S. Bass FX 1 Vla. Vla.

I Could Taste Your Sweet Kiss, She,

71

The musical score for page 71 includes the following parts:

- Alto Sax.**: Treble clef, key signature of three sharps (F#, C#, G#). The first measure contains a whole note chord, and the second measure is empty.
- Perc.**: Drum notation with a snare drum (S) and cymbal (C) pattern. The first measure has a snare on the second beat and a cymbal on the fourth. The second measure has a continuous cymbal pattern.
- Mel. Toms**: Treble clef, key signature of three sharps. The first measure is empty, and the second measure contains a continuous tom pattern.
- E. Bass**: Bass clef, key signature of three sharps. The first measure contains a melodic line with a vocal line "Your" below it. The second measure continues the melodic line.
- S. Bass**: Bass clef, key signature of three sharps. The first measure contains a continuous bass line, and the second measure continues it.
- FX 1**: Treble clef, key signature of three sharps. The first measure is empty, and the second measure contains a sustained chord with a fermata.

73

Alto Sax.

Perc.

Mel. Toms

E. Gtr.

E. Gtr.

E. Bass

S. Bass

Rev. Cym.

FX 1

Vln.

Vln.

Arms O pen Wide This Fever

75

Alto Sax.

Perc.

E. Gtr.

E. Gtr.

E. Bass

S. Bass

Vla.

Vla.

77

Alto Sax.

Perc.

E. Gtr.

E. Gtr.

E. Bass

S. Bass

Vla.

Vla.

79

Alto Sax.

Perc.

E. Gtr.

E. Bass

S. Bass

Rev. Cym.

Vla.

Vla.

4 2 2 2 2 1 4 3 1 1 4

In side

low

Alto

81

Alto Sax.

Perc.

E. Gtr.

E. Gtr.

E. Bass

S. Bass

Vla.

Vla.

2 0 2 4 4 4 0 2 4

0 0 0 0 2 0 2 0

0 2 4

83

Alto Sax. Perc. E. Gtr. E. Bass S. Bass Vla. Vla.

That bright Drove

85

Alto Sax. Perc. E. Gtr. E. Bass S. Bass Vla. Vla.

All Night Crept In your Room

87

Alto Sax.

Perc.

Mel. Toms

E. Gtr.

E. Bass

S. Bass

Vla.

Vla.

That Al right, I Drove All Night I Drove

Alto Sax.

Perc.

Mel. Toms

E. Gtr.

E. Bass

S.

S. Bass

Rev. Cym.

Vla.

Vla.

91

Alto Sax. Perc. E. Gtr. E. Bass S. S. Bass Vla. Vla.

You

93

Alto Sax. Perc. Mel. Toms E. Gtr. E. Bass S. S. Bass Vla. Vla.

IS That Al right IS That

95

Alto Sax.

Perc.

Mel. Toms

E. Gtr.

E. Gtr. T A B

E. Bass

S.

S. Bass

Rev. Cym.

Vla.

Vla.

97

Perc.

E. Gtr.

E. Gtr. T A B

E. Bass

S. Bass

Vla.

99

Alto Sax.

Perc.

E. Gtr.

E. Gtr.

E. Gtr.

E. Bass

S. Bass

Rev. Cym.

Vla.

Vla.

right I Drove All NIGHT!

101

Alto Sax.

Perc.

Mel. Toms

E. Gtr.

E. Gtr.

E. Bass

S. Bass

Vla.

Vla.

103

Alto Sax.

Perc.

Mel. Toms

E. Gtr.

E. Gtr.

E. Bass

S. Bass

Rev. Cym.

Vla.

Vla.

105

The musical score for page 105 consists of the following parts:

- Alto Sax.**: Treble clef, key signature of three sharps (F#, C#, G#). The first measure contains a half note G#4, and the second measure contains a whole note G#4.
- Perc.**: Drum notation with a snare drum (S) and a hi-hat (H). The first measure shows a snare on the second beat and a hi-hat on the first and second beats. The second measure shows a continuous hi-hat pattern with snare accents on the second and fourth beats.
- Mel. Toms**: Treble clef, key signature of three sharps. The first measure is a whole rest. The second measure contains a series of eighth notes on the toms.
- E. Gtr.**: Electric guitar part with two systems. The first system shows fret numbers 0, 2, 4, 4, 2, 2 for strings T, A, B. The second system shows fret number 7 for strings T, A, B.
- E. Bass**: Electric bass part in bass clef, key signature of three sharps. The first measure contains a series of eighth notes with rests, and the second measure contains a series of eighth notes.
- S. Bass**: Double bass part in bass clef, key signature of three sharps. The first measure contains a series of eighth notes, and the second measure contains a series of eighth notes.
- Vla.**: Violin part in treble clef, key signature of three sharps. The first measure contains a half note G#4, and the second measure contains a whole note G#4.
- Vla.**: Viola part in alto clef, key signature of three sharps. The first measure contains a half note G#4, and the second measure contains a whole note G#4.

107

Alto Sax.

Perc.

Mel. Toms

E. Gtr.

E. Gtr.

E. Bass

S. Bass

Rev. Cym.

Vla.

Vla.

109

Alto Sax.

Perc.

E. Gtr.

E. Gtr.

E. Bass

S. Bass

Vla.

Vla.

111

Alto Sax.

Perc.

E. Gtr.

E. Gtr.

E. Bass

S. Bass

Vla.

Vla.

113

Alto Sax. Perc. E. Gtr. E. Bass S. Bass Rev. Cym. Vla. Vla.

115

Alto Sax. Perc. E. Gtr. E. Gtr. E. Bass S. Bass Vla. Vla.

117

Alto Sax.

Perc.

Mel. Toms

E. Gtr.

E. Gtr.

E. Bass

S. Bass

Rev. Cym.

Vla.

Vla.

120

Alto Sax. Perc. E. Gtr. E. Bass S. S. Bass Rev. Cym. Vla. Vla.

122

Alto Sax. Perc. E. Gtr. E. Bass S. S. Bass Vla. Vla.

124

Alto Sax.

Perc.

Mel. Toms

E. Gtr.
T 0 0 0 0 0 2 2 2 2 2
A 2 2 4 4
B

E. Bass

S.

S. Bass

Rev. Cym.

Vla.

Vla.

126

Alto Sax.

Perc.

E. Gtr.

E. Bass

S. Bass

Rev. Cym.

Vla.

Vla.

128

Alto Sax.

Perc.

E. Gtr.

E. Gtr.

E. Bass

S. Bass

Vla.

Vla.

130

Alto Sax.

Perc.

E. Gtr.

E. Bass

S. Bass

Rev. Cym.

Vla.

Vla.

132

Alto Sax.

Perc.

E. Gtr.

E. Bass

S. Bass

Rev. Cym.

Vla.

Vla.

134

Alto Sax. Perc. E. Gtr. E. Gtr. E. Bass S. Bass Vln. Vln.

136

Alto Sax. Perc. E. Gtr. E. Bass S. Bass Vln. Vln.

138

- Alto Sax.**: Treble clef, key signature of three sharps (F#, C#, G#). The first measure contains a quarter note G5, a quarter note A5, and a half note B5. The second measure contains a quarter rest, a quarter note G5, a quarter note A5, and a quarter note B5.
- Perc.**: Drum set notation with various rhythmic patterns including eighth and sixteenth notes.
- E. Gtr.**: Electric guitar tablature. The top staff shows fret numbers (0, 2, 0, 2, 0, 2, 0, 2) and the bottom staff shows string numbers (A, B).
- E. Bass**: Bass clef, key signature of three sharps. The first measure contains a quarter note G2, a quarter note A2, a quarter note B2, and a quarter note C3. The second measure contains a quarter note D2, a quarter note E2, a quarter note F2, and a quarter note G2.
- S. Bass**: Bass clef, key signature of three sharps. The staff is filled with a dense pattern of notes, likely representing a walking bass line.
- FX 1**: Treble clef, key signature of three sharps. The staff contains a long, sustained note with a fermata, likely representing a sustained effect or a specific sound.
- Vla.** (Violin): Treble clef, key signature of three sharps. The staff contains a long, sustained note with a fermata.
- Vla.** (Viola): Bass clef, key signature of three sharps. The staff contains a long, sustained note with a fermata.

140

Alto Sax.

Perc.

Mel. Toms

E. Gtr.

E. Bass

S. Bass

FX 1

Vla.

Vla.

141

- Alto Sax.**: Treble clef, key signature of three sharps (F#, C#, G#). Measures 141-144 show a melodic line starting with a quarter note, followed by eighth notes, and ending with a half note.
- Perc.**: Drum set notation with a snare drum (S) and a hi-hat (H). Measures 141-144 show a consistent rhythmic pattern of eighth notes.
- Mel. Toms**: Treble clef, key signature of three sharps. Measures 141-144 show a melodic line with eighth notes.
- E. Gtr.**: Electric guitar part with a treble clef and key signature of three sharps. It features a series of chords indicated by fret numbers (0, 2) and a '2' indicating a barre.
- E. Bass**: Electric bass part with a bass clef and key signature of three sharps. Measures 141-144 show a melodic line with eighth notes and a half note.
- S. Bass**: Double bass part with a bass clef and key signature of three sharps. Measures 141-144 show a melodic line with eighth notes.
- Rev. Cym.**: Reverse cymbal part with a treble clef and key signature of three sharps. Measures 141-144 show a melodic line with eighth notes and a half note.
- FX 1**: Effects part with a treble clef and key signature of three sharps. Measures 141-144 show a melodic line with eighth notes and a half note.
- Vla.**: Violin part with a treble clef and key signature of three sharps. Measures 141-144 show a melodic line with eighth notes and a half note.
- Vla.**: Viola part with a bass clef and key signature of three sharps. Measures 141-144 show a melodic line with eighth notes and a half note.

Celine Dion - I drove all night

Alto Saxophone

♩ = 134,009933

6

11

16

20

24

29

34

39

44

49

2

54

58

62

67

72

77

82

87

93

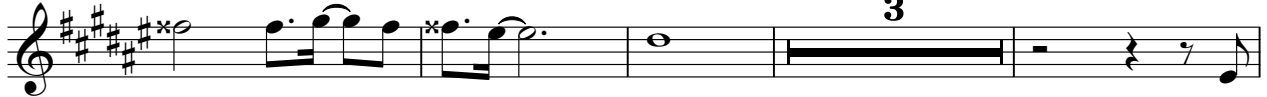

100

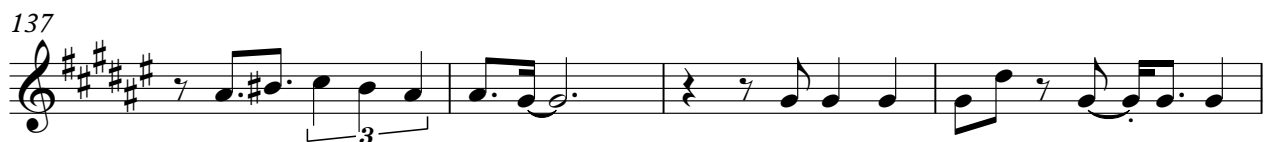

Percussion

Celine Dion - I drove all night

♩ = 134,009933

2

V.S.

Percussion

35

38

41

44

47

50

53

56

59

62

Percussion

65

68

71

74

77

80

83

86

89

92

V.S.

95

98

101

104

107

110

113

116

119

123

Percussion

126

129

132

135

138

141

♩ = 134,009933

4

7

9

11

13

10

25

25

53

2

57

6

Melodic Toms

Melodic Toms

126

14

141

3

♩ = 134,009933

12 81

96

3 3 3 45

97

101

101

106

106

111

111

115

115

119

119

123

123

127

127

131

131

135

135

V.S.

7-string Electric Guitar

T	0	0	0	0	0	0	0	0	0	0	0	0	0	0	0
A	2	2	2	2	2	2	2	2	2	2	2	2	2	2	2
B															

2 128

7-string Electric Guitar

4 **9**

T 0 2 4 1

A

B

Celine Dion - I drove all night

5-string Electric Bass

♩ = 134,009933

2 2

I

8

Had TO Escapē The Cit y Was

11

Sticky And Cru el May BE

15

I Should HAVE CALLED You First But I Was DY INTO Get TO You I

18

Was DREAM While I Drove The STRAIGHT

21

A head FWH... Yeah Could Taste Your Sweet KISS On per Wide,

24

This Fe ver For You IS Just Burn

27

ing ME UP In side I Drove All Night TO Get TO You, IS That Al right

30

I Drove All Night GREPTN Your

33

Room Broke IN ON Your Sleaze V.S.

36

Love TO You IS That Al right I

39

DroveAll Night What INhis

42

World KEEPS USFrom Fall ing A part NO Mat

45

ter Where I GO I HeaThe

48

Beat ing OF Our OnHeart I Think A bout YouWhen The Night

51

IS ColdDark UH

55

HuYenONCarve MEYIMu DO Noth ingERA SES This

59

Feel ing Between ME AN' You I DroveAll NightO

62

GetTOD thatAl right I Drove All Nightcept INYour Room

65

Broke IN ONYouSleep TOMake Love TOYou IS That

68

Al right I Drove All Night I Could Taste Your Sweet KISSSES,

71

Your Arms Open

74

Wide This Car For You IS Just

77

Burning ME UP In side I

80

Drove All right TO Get TO You IS

83

That's All right, I Drove All Night Crept IN Your

86

Room IS That All right, I Drove All Night I Drove

89

All Night TO Get TO You

92

IS That All right IS That

95

All

V.S.

98

101

105

108

112

116

120

123

126

130

Synth Bass

Celine Dion - I drove all night

♩ = 134,009933

12 7

22

24

26

28

30

32

34

36

38

V.S.

2

Synth Bass

40

42

44

46

48

50

52

54

56

61

Synth Bass

63

65

67

69

71

73

75

77

79

81

V.S.

4
83
85
87
89
91
93
95
97
99
101

Symul Bass#

6
120
122
124
126
128
130
132
134
136
138

Synth Bass

140

Synth Bass

7

3

Celine Dion - I drove all night

Reverse Cymbals

♩ = 134,009933

5 4

14 7 2

27 6 4

40 8

53 2 2

61 2 6

73 4

81 8 4

96 2 2

104 2 4

2

Reverse Cymbals

113

120

131

141

Orchestra Hit

Celine Dion - I drove all night

♩ = 134,009933

6 7 5

14

130

FX 1 (Rain)

Celine Dion - I drove all night

♩ = 134,009933

12 16

33

12

51

16

72

64

139

139

2

Viola

100

107

116

124

133

138

Viola

Celine Dion - I drove all night

♩ = 134,009933

6

14

8

29

38

47

8

62

71

80

89

98

V.S.

2

Viola

107

116

125

134

