

Celine Dion - I'm Alive

0.0"
1.1,00
Copyright ©2002 CYBERMIDI.COM

♩ = 102,000053

Copyright © 2002 CYBERMIDI.com

♩ = 102,000053

5

vocal

strings2

strings1

9

vocal

drums

melodic tom

bass

reverse

strings2

strings1

strings

12 3

drums

melodic tom

mute

bass

14

vocal

drums

melodic tom

mute

bass

16

vocal

drums

melodic tom

mute

guitar

bass

18

vocal

drums

melodic tom

mute

guitar

bass

pad

19

vocal

drums

melodic tom

mute

guitar

bass

20

vocal

drums

melodic tom

mute

guitar

bass

21

vocal

drums

melodic tom

mute

guitar

bass

22

vocal

drums

melodic tom

synth

mute

guitar

bass

pad

24

vocal

drums

melodic tom

synth

mute

guitar

bass

pad

25

vocal

drums

melodic tom

synth

mute

guitar

bass

26

vocal

drums

melodic tom

synth

mute

guitar

bass

27

vocal

drums

melodic tom

synth

mute

guitar

bass

reverse

28

vocal

drums

melodic tom

synth

mute

guitar

bass

strings2

strings1

pad

30

vocal

drums

melodic tom

synth

mute

guitar

bass

strings2

strings1

 - **vocal**: A single melodic line starting with a quarter note, followed by a quarter rest, and ending with a quarter note.
 - **drums**: A complex rhythmic pattern using various drum symbols (x for snare, o for tom, and / for cymbal) with stems indicating pitch.
 - **melodic tom**: A series of four vertical lines representing tom-tom hits.
 - **synth**: A melodic line with eighth and quarter notes, some with grace notes.
 - **mute**: A steady eighth-note accompaniment.
 - **guitar**: A melodic line with a long, sustained note at the end.
 - **bass**: A steady eighth-note accompaniment.
 - **strings2** and **strings1**: Sustained chords or textures represented by long horizontal lines with a slight curve.

31

vocal

drums

melodic tom

synth

mute

guitar

bass

strings2

strings1

32

vocal

drums

melodic tom

synth

mute

guitar

bass

strings2

strings1

 - **vocal**: Treble clef, starting with a quarter note, followed by rests, and ending with a half note.
 - **drums**: Drum set notation with various patterns of hits and rests.
 - **melodic tom**: Treble clef, featuring four vertical lines representing tom hits.
 - **synth**: Treble clef, playing a sequence of notes and rests.
 - **mute**: Treble clef, playing a continuous eighth-note line.
 - **guitar**: Treble clef, playing chords and a melodic phrase.
 - **bass**: Bass clef, playing a steady eighth-note line.
 - **strings2**: Treble clef, playing a whole rest.
 - **strings1**: Treble clef, playing a whole rest.

33

vocal

drums

melodic tom

synth

mute

guitar

bass

strings2

strings1

34

vocal

drums

melodic tom

synth

mute

guitar

bass

strings2

strings1

strings

36

vocal

drums

melodic tom

synth

mute

guitar

bass

strings2

strings1

strings

37

vocal

drums

melodic tom

synth

mute

guitar

bass

strings2

strings1

strings

38

vocal

drums

melodic tom

synth

mute

guitar

bass

strings2

strings1

strings

39

vocal

drums

melodic tom

synth

mute

guitar

bass

strings2

strings1

strings

41

vocal

drums

melodic tom

synth

guitar

bass

strings2

strings1

pad

43

45

vocal

drums

melodic tom

synth

guitar

bass

strings2

strings1

pad

47

vocal

drums

melodic tom

synth

guitar

bass

strings2

strings1

pad

49

vocal

drums

melodic tom

synth

guitar

bass

strings2

strings1

pad

51

vocal

drums

melodic tom

synth

mute

guitar

back1

back2

bass

reverse

strings2

strings1

pad

strings

53

vocal

drums

melodic tom

synth

mute

guitar

back1

back2

bass

strings2

strings1

strings

 - **vocal**: Features a melodic line with some rests.
 - **drums**: Shows a complex rhythmic pattern with various drum sounds indicated by 'x' marks.
 - **melodic tom**: Plays a series of rhythmic patterns on the toms.
 - **synth**: Provides a melodic accompaniment with some syncopation.
 - **mute**: Plays a steady, rhythmic accompaniment.
 - **guitar**: Starts with a chordal accompaniment and then moves to a more melodic, sustained line.
 - **back1** and **back2**: Provide background vocal harmonies.
 - **bass**: Plays a driving, rhythmic bass line.
 - **strings2** and **strings1**: Play sustained, atmospheric string textures.
 - **strings**: Provides a low-frequency accompaniment for the strings.

55

vocal

drums

melodic tom

synth

mute

guitar

back1

back2

bass

strings2

strings1

strings

56

57

vocal

drums

melodic tom

synth

mute

guitar

back1

back2

bass

strings2

strings1

strings

58

vocal

drums

melodic tom

synth

mute

guitar

back1

back2

bass

strings2

strings1

strings

60

vocal

drums

melodic tom

synth

mute

guitar

back1

back2

bass

strings2

strings1

strings

- **drums**: Drum notation with various patterns of hits and rests.
- **melodic tom**: Treble clef, playing melodic patterns on the toms.
- **synth**: Treble clef, playing a melodic line with some rests.
- **mute**: Treble clef, playing a rhythmic pattern of eighth notes.
- **back1** and **back2**: Treble clef, playing simple melodic lines.
- **bass**: Bass clef, playing a rhythmic pattern of eighth notes.
- **strings2**, **strings1**, and **strings**: String sections playing sustained chords and melodic lines.
The score is numbered 60 at the top left.

61

vocal

drums

melodic tom

synth

mute

guitar

back1

back2

bass

strings2

strings1

strings

 - **vocal**: Treble clef, featuring a melodic line with quarter and eighth notes.
 - **drums**: Two staves, one with a drum set icon and 'x' marks for hits, and another with rhythmic notation.
 - **melodic tom**: Treble clef, showing rhythmic patterns for tom-toms.
 - **synth**: Treble clef, playing a sequence of chords and single notes.
 - **mute**: Treble clef, playing a steady eighth-note accompaniment.
 - **guitar**: Treble clef, playing a sustained chord.
 - **back1** and **back2**: Treble clef, providing background accompaniment with sparse notes.
 - **bass**: Bass clef, playing a rhythmic eighth-note line.
 - **strings2**: Treble clef, playing a sustained chord.
 - **strings1** and **strings**: Treble and Bass clefs, respectively, with vertical lines indicating sustained string textures.

62

vocal

drums

melodic tom

synth

mute

guitar

back1

back2

bass

strings2

strings1

strings

63

vocal

drums

melodic tom

synth

mute

guitar

bass

reverse

strings2

strings1

strings

65

vocal

drums

melodic tom

mute

guitar

bass

strings2

strings1

67

vocal

drums

melodic tom

mute

guitar

back1

bass

strings2

strings1

strings

Detailed description of the musical score: The score is for measures 67 and 68. The key signature has two flats (B-flat and E-flat). The vocal line features a triplet of eighth notes in measure 67 and a triplet of eighth notes in measure 68. The drums part shows a complex rhythmic pattern with various note values and rests. The melodic tom part consists of a series of vertical lines representing tom hits. The mute part has a continuous eighth-note pattern. The guitar part has two chords: a triad in measure 67 and a triad with a flat in measure 68. The back1 part has a triplet of eighth notes in measure 68. The bass part has a steady eighth-note line. The strings2 part has a sustained chord. The strings1 part has a sustained chord with a flat in measure 68. The strings part has a sustained chord.

69

vocal

drums

melodic tom

mute

guitar

back1

bass

strings2

strings1

strings

6

71

vocal

drums

melodic tom

mute

guitar

back1

back2

bass

strings2

strings1

strings

gunshot

2'49.4"
73.1,00
4

73

vocal

drums

melodic tom

synth

mute

guitar

back1

back2

bass

strings2

strings1

strings

75

vocal

drums

melodic tom

synth

mute

guitar

back1

back2

bass

strings2

strings1

strings

77

78

vocal

drums

melodic tom

synth

mute

guitar

back1

back2

bass

strings2

strings1

strings

Detailed description of the musical score: The score is for page 44, starting at measure 78. It features 12 staves. The vocal line (treble clef, key signature of one flat) has a melody with a long note in measure 78, followed by a phrase in measure 79. The drums (drum set notation) play a consistent pattern of snare and bass drum hits. The melodic tom (treble clef) has a series of vertical lines representing tom hits. The synth (treble clef) plays a sequence of chords and single notes. The mute (treble clef) plays a rhythmic pattern of eighth notes. The guitar (treble clef) has a few chords and a melodic phrase. The back1 and back2 (treble clef) staves have a melody similar to the vocal line. The bass (bass clef) plays a steady eighth-note line. The strings2 (treble clef) and strings1 (treble clef) staves have a sustained chord. The strings (bass clef) have a sustained chord.

79

vocal

drums

melodic tom

synth

mute

guitar

back1

back2

bass

strings2

strings1

strings

Detailed description of the musical score: The score is for measures 79 and 80. The key signature is one flat (B-flat). The vocal line starts with a half note G4, followed by a quarter note A4, and then a quarter note Bb4. The drums play a consistent pattern of eighth notes with 'x' marks indicating cymbals. The melodic tom plays a series of chords. The synth part features a sequence of eighth notes with grace notes. The mute part consists of a steady eighth-note accompaniment. The guitar part begins with a chord and then has a long, sustained note. The back1 and back2 parts have sparse melodic lines. The bass line is a rhythmic eighth-note pattern. The strings2 part has a long, sustained note. The strings1 and strings parts have long, sustained notes with some articulation marks.

81

vocal

drums

melodic tom

synth

mute

guitar

back1

back2

bass

strings2

strings1

strings

83

vocal

drums

melodic tom

synth

mute

guitar

back1

back2

bass

strings2

strings1

strings

84

vocal

drums

melodic tom

synth

mute

guitar

back1

back2

bass

strings2

strings1

strings

85

vocal

drums

melodic tom

synth

mute

guitar

back1

back2

bass

strings2

strings1

strings

87

vocal

drums

melodic tom

synth

mute

guitar

bass

strings2

strings1

strings

88 ♩ = 102,000053 ♩ = 93,999985 ♩ = 90,999954 ♩ = 85,000046 ♩ = 80,999947 ♩ = 82,000053 ♩ = 87,000023 ♩ = 91,999985 ♩ = 96,000000 ♩ = 98,999939 ♩ = 101,000069 ♩ = 88,000023 ♩ = 93,000038 ♩ = 89,000038 ♩ = 83,999969 ♩ = 96,999954 ♩ = 100,000000 ♩ = 89,999954 ♩ = 86,000053 ♩ = 82,000053 ♩ = 94,999992 ♩ = 97,999985

vocal

drums

melodic tom

synth

mute

guitar

bass

strings2

strings1

strings

89 ♩ = 89,999954

vocal

drums

melodic tom

guitar

bass

strings 2

strings 1

strings = 89,999954

Celine Dion - I'm Alive

vocal

♩ = 102,000053

7

15

21

26

31

36

41

45

49

V.S.

53

58

62

67

73

78

82

86

Celine Dion - I'm Alive

drums

♩ = 102,000053

6

11

14

17

20

23

26

28

30

33

V.S.

36

39

42

45

48

51

54

57

60

63

66

69

72

75

78

81

84

87

Celine Dion - I'm Alive

melodic tom

♩ = 102,000053

8

14

18

24

29

35

41

47

52

57

V.S.

melodic tom

63

68

73

78

84

88

Celine Dion - I'm Alive

synth

♩ = 102,000053

20

23

26

29

32

35

38

41

43

45

V.S.

47

49

51

54

57

59

62

73

76

79

81

84

87

Celine Dion - I'm Alive

mute

♩ = 102,000053

10

13

15

17

19

21

23

25

27

29

V.S.

31

33

35

37

39

12

53

55

57

59

61

63

65

67

69

71

73

75

77

79

81

V.S.

4

mute

83

85

87

~~87 88 89 90 91 92 93 94 95 96 97 98 99 100 101 102 103 104 105 106 107 108 109 110 111 112 113 114 115 116 117 118 119 120 121 122 123 124 125 126 127 128 129 130 131 132 133 134 135 136 137 138 139 140 141 142 143 144 145 146 147 148 149 150 151 152 153 154 155 156 157 158 159 160 161 162 163 164 165 166 167 168 169 170 171 172 173 174 175 176 177 178 179 180 181 182 183 184 185 186 187 188 189 190 191 192 193 194 195 196 197 198 199 200 201 202 203 204 205 206 207 208 209 210 211 212 213 214 215 216 217 218 219 220 221 222 223 224 225 226 227 228 229 230 231 232 233 234 235 236 237 238 239 240 241 242 243 244 245 246 247 248 249 250 251 252 253 254 255 256 257 258 259 260 261 262 263 264 265 266 267 268 269 270 271 272 273 274 275 276 277 278 279 280 281 282 283 284 285 286 287 288 289 290 291 292 293 294 295 296 297 298 299 300 301 302 303 304 305 306 307 308 309 310 311 312 313 314 315 316 317 318 319 320 321 322 323 324 325 326 327 328 329 330 331 332 333 334 335 336 337 338 339 340 341 342 343 344 345 346 347 348 349 350 351 352 353 354 355 356 357 358 359 360 361 362 363 364 365 366 367 368 369 370 371 372 373 374 375 376 377 378 379 380 381 382 383 384 385 386 387 388 389 390 391 392 393 394 395 396 397 398 399 400 401 402 403 404 405 406 407 408 409 410 411 412 413 414 415 416 417 418 419 420 421 422 423 424 425 426 427 428 429 430 431 432 433 434 435 436 437 438 439 440 441 442 443 444 445 446 447 448 449 450 451 452 453 454 455 456 457 458 459 460 461 462 463 464 465 466 467 468 469 470 471 472 473 474 475 476 477 478 479 480 481 482 483 484 485 486 487 488 489 490 491 492 493 494 495 496 497 498 499 500 501 502 503 504 505 506 507 508 509 510 511 512 513 514 515 516 517 518 519 520 521 522 523 524 525 526 527 528 529 530 531 532 533 534 535 536 537 538 539 540 541 542 543 544 545 546 547 548 549 550 551 552 553 554 555 556 557 558 559 560 561 562 563 564 565 566 567 568 569 570 571 572 573 574 575 576 577 578 579 580 581 582 583 584 585 586 587 588 589 590 591 592 593 594 595 596 597 598 599 600 601 602 603 604 605 606 607 608 609 610 611 612 613 614 615 616 617 618 619 620 621 622 623 624 625 626 627 628 629 630 631 632 633 634 635 636 637 638 639 640 641 642 643 644 645 646 647 648 649 650 651 652 653 654 655 656 657 658 659 660 661 662 663 664 665 666 667 668 669 670 671 672 673 674 675 676 677 678 679 680 681 682 683 684 685 686 687 688 689 690 691 692 693 694 695 696 697 698 699 700 701 702 703 704 705 706 707 708 709 710 711 712 713 714 715 716 717 718 719 720 721 722 723 724 725 726 727 728 729 730 731 732 733 734 735 736 737 738 739 740 741 742 743 744 745 746 747 748 749 750 751 752 753 754 755 756 757 758 759 760 761 762 763 764 765 766 767 768 769 770 771 772 773 774 775 776 777 778 779 780 781 782 783 784 785 786 787 788 789 790 791 792 793 794 795 796 797 798 799 800 801 802 803 804 805 806 807 808 809 810 811 812 813 814 815 816 817 818 819 820 821 822 823 824 825 826 827 828 829 830 831 832 833 834 835 836 837 838 839 840 841 842 843 844 845 846 847 848 849 850 851 852 853 854 855 856 857 858 859 860 861 862 863 864 865 866 867 868 869 870 871 872 873 874 875 876 877 878 879 880 881 882 883 884 885 886 887 888 889 890 891 892 893 894 895 896 897 898 899 900 901 902 903 904 905 906 907 908 909 910 911 912 913 914 915 916 917 918 919 920 921 922 923 924 925 926 927 928 929 930 931 932 933 934 935 936 937 938 939 940 941 942 943 944 945 946 947 948 949 950 951 952 953 954 955 956 957 958 959 960 961 962 963 964 965 966 967 968 969 970 971 972 973 974 975 976 977 978 979 980 981 982 983 984 985 986 987 988 989 990 991 992 993 994 995 996 997 998 999 1000~~

3

Celine Dion - I'm Alive

guitar

♩ = 102,000053

14

22

30

35

40

45

50

55

60

65

Celine Dion - I'm Alive

back1

♩ = 102,000053

49

54

59

5

68

3

2

73

78

83

2

3

Celine Dion - I'm Alive

back2

♩ = 102,000053

49

54

59

9

72

77

82

85

2

3

Celine Dion - I'm Alive

bass

♩ = 102,000053
10 Copyright © 2002 CYBERMIDI.com

14

17

21

24

28

31

35

39

42

V.S.

46

49

52

55

58

61

64

67

70

73

76

79

82

85

87

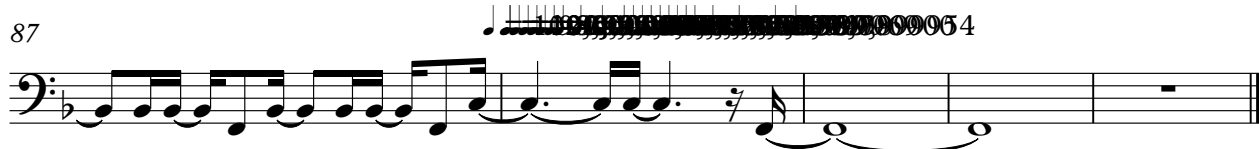

reverse

Celine Dion - I'm Alive

♩ = 102,000053

7 16

27

23 10

63

9 15 3

strings2

Celine Dion - I'm Alive

♩ = 102,000053

2

10 18

35

44

53

62

67

2

strings2

73

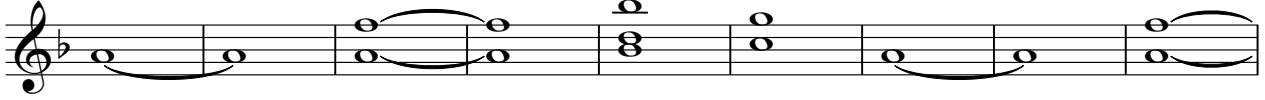

82

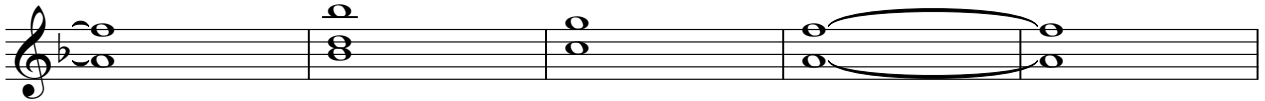

87

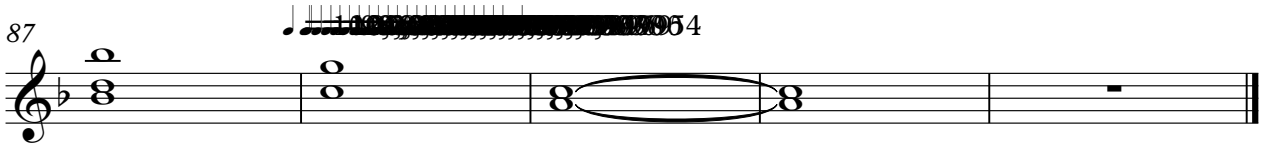

Celine Dion - I'm Alive

strings1

♩ = 102,000053

2

10 18

35

44

53

62

71

80

86 4

pad

Celine Dion - I'm Alive

♩ = 102,000053

16 3

25

3 12

45

52

21 15 3

Celine Dion - I'm Alive

strings

♩ = 102,000053

7 24

35

12

53

61

71

79

86

♩ = 97,999985
♩ = 98,999939
♩ = 96,999954
♩ = 80,999954
♩ = 102,999954
♩ = 101,000069

gunshot

Celine Dion - I'm Alive

♩ = 102,000053

70

o

73

15 **3**