

Charles and Eddie - Would I Lie To You

♩ = 105,000107

sax

drums

piano

4

sax

drums

piano

guitar

bass

6

sax
drums
piano
guitar
bass
organ
strings

8

sax
drums
piano
guitar
bass
organ
strings

10

sax

drums

piano

guitar

bass

12

sax

drums

piano

synth

guitar

bass

14

sax
drums
piano
guitar
bass

16

sax
drums
piano
guitar
bass

18

drums

piano

synth

guitar

bass

electric piano

21

drums

piano

synth

guitar

bass

electric piano

24

drums

piano

synth

guitar

bass

electric piano

26

sax

drums

piano

synth

guitar

bass

electric piano

28

sax

drums

piano

synth

guitar

bass

electric piano

30

sax

drums

piano

guitar

bass

strings

32

sax

drums

piano

synth

guitar

bass

strings

34

sax

drums

piano

guitar

bass

36

sax

drums

piano

guitar

bass

6

38

sax

drums

guitar

bass

organ

electric piano

40

sax

drums

piano

bass

organ

electric piano

6

42

sax

drums

piano

synth

guitar

bass

organ

electric piano

44

46

sax

drums

piano

synth

guitar

bass

organ

48

sax

drums

piano

synth

guitar

bass

organ

50

sax
drums
piano
guitar
bass
strings

52

sax
drums
piano
synth
guitar
bass
strings

54

sax
drums
piano
guitar
bass
strings

56

sax
drums
piano
guitar
bass
organ
strings

58

sax

drums

synth

organ

60

drums

synth

organ

62

drums

synth

organ

64

drums

synth

organ

66

sax

drums

piano

synth

guitar

bass

organ

electric piano

68

70

sax

drums

piano

synth

guitar

bass

organ

electric piano

strings

72

sax

drums

piano

synth

guitar

bass

strings

74

sax

drums

piano

synth

guitar

bass

strings

76

sax

drums

piano

synth

guitar

bass

strings

77

sax

drums

piano

synth

guitar

bass

strings

Charles and Eddie - Would I Lie To You

sax

♩ = 105,000107

2

7

12

16

8

27

31

35

39

43

47

V.S.

51

55

66

70

74

76

Charles and Eddie - Would I Lie To You

drums

♩ = 105,000107

4

6

8

10

12

14

16

19

23

6

V.S.

drums

26

29

31

33

35

37

6

39

42

45

47

50

52

54

56

58

60

62

64

67

70

V.S.

4

drums

72

74

76

Charles and Eddie - Would I Lie To You

piano

♩ = 105,000107

5

9

13

17

23

28

V.S.

33

37

45

50

54

58

70

74

piano

3

76

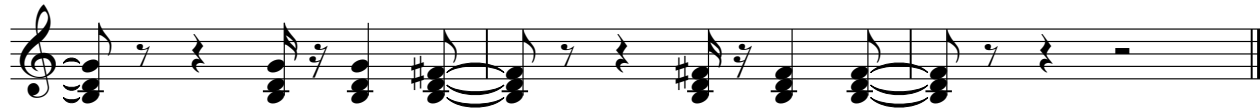

Charles and Eddie - Would I Lie To You

synth

♩ = 105,000107

12 4

19

23

26

29 3 8

43

47

50 3 4

2

synth

58

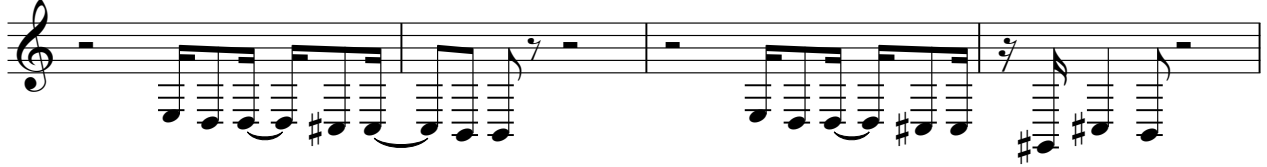

62

65

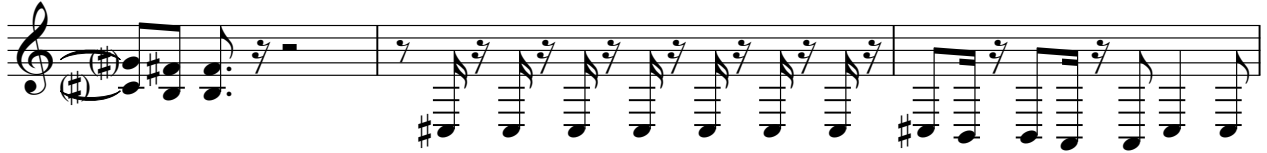

68

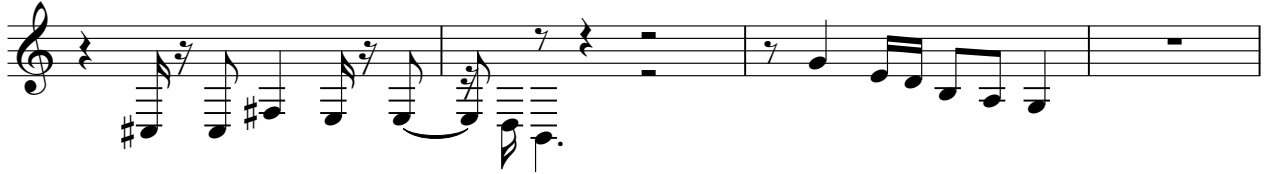

72

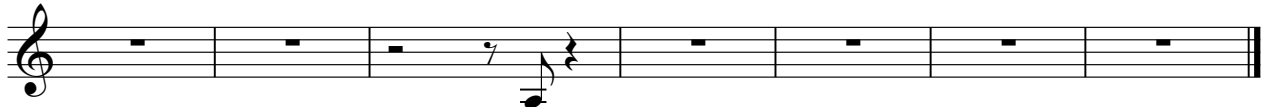

guitar

Charles and Eddie - Would I Lie To You

♩ = 105,000107

4

9

15

20

2

26

30

35

4

43

46

50

55

67

72

75

Charles and Eddie - Would I Lie To You

bass

♩ = 105,000107

4

8

11

14

17

21

25

29

32

35

V.S.

2

bass

38

42

45

49

52

55

8

66

70

73

76

Charles and Eddie - Would I Lie To You

organ

♩ = 105,000107

5

9

29

29

40

6

43

3

45

7

2

organ

57

62

66

Charles and Eddie - Would I Lie To You

electric piano

♩ = 105,000107

18 3

25

30 8 8

42 21 21

66

69 8

Charles and Eddie - Would I Lie To You

strings

♩ = 105,000107

5

10

20

33

16

52

57

13

73