

Charley Pride - Kiss An Angel Good Morning

♩ = 130,000137

♩ = 130,000137

4

Perc.

Vib.

J. Gtr.

Kora

A. Bass

Vla.

Solo

7

Perc.

Vib.

J. Gtr.

Kora

A. Bass

Solo

d

9

Perc. Vib. J. Gtr. Kora A. Bass Solo

11

Perc. Vib. J. Gtr. Kora A. Bass Solo

13

Perc. Vib. J. Gtr. Kora A. Bass Solo

15

Perc. Vib. J. Gtr. Kora A. Bass Solo

17

Perc. Vib. J. Gtr. Kora A. Bass Solo

19

Perc. Vib. J. Gtr. Kora A. Bass Solo

21

Perc. Vib. J. Gtr. Kora A. Bass Vla. Solo

23

Perc.

Vib.

J. Gtr.

Kora

A. Bass

Vla.

Solo

- Perc.**: Features a steady rhythmic pattern of eighth notes with 'x' marks above them, indicating a specific percussive sound.
- Vib.**: Plays a melodic line in treble clef with a key signature of one sharp (F#). It includes a long note with a fermata in the first measure and a series of eighth notes with grace notes in the second measure.
- J. Gtr.**: Plays a sparse accompaniment in treble clef, consisting of a few chords and single notes.
- Kora**: Plays a complex melodic line in treble clef, characterized by many beamed eighth notes and grace notes.
- A. Bass**: Provides a simple bass line in bass clef with a few notes.
- Vla.**: Plays a sustained chord in bass clef, with a fermata over it in the first measure.
- Solo**: Features a melodic line in treble clef with a key signature of one sharp, including a long note with a fermata in the first measure and a series of eighth notes with grace notes in the second measure.

25

Perc.

Vib.

J. Gtr.

Kora

A. Bass

Vla.

Solo

27

Perc. Vib. J. Gtr. Kora A. Bass Vla. Solo

29

Perc.

Vib.

J. Gtr.

Kora

A. Bass

Vla.

Solo

32

Perc.

Vib.

J. Gtr.

Kora

A. Bass

Vla.

Solo

34

Perc.

Vib.

J. Gtr.

Kora

A. Bass

Vla.

Solo

36

Perc. Vib. J. Gtr. Kora A. Bass Vla. Solo

38

Perc.

Vib.

J. Gtr.

Kora

A. Bass

Vla.

Solo

40

Perc. 

Vib. 

J. Gtr. 

Kora 

A. Bass 

Vla. 

Solo 

43

Perc.

Vib.

J. Gtr.

Kora

A. Bass

Vla.

Solo

45

Perc. Vib. J. Gtr. Kora A. Bass Vla. Solo

47

Perc.

Vib.

J. Gtr.

Kora

A. Bass

Vla.

Solo

49

Perc. Vib. J. Gtr. Kora A. Bass Vla. Solo

Detailed description of the musical score: The score consists of seven staves. The Percussion staff (Perc.) features a rhythmic pattern of eighth notes with 'x' marks above them, indicating a specific sound or technique. The Vibraphone (Vib.) staff is in treble clef with a key signature of one sharp (F#) and shows a melodic line with slurs and accents. The J. Gtr. (Jazz Guitar) staff is in treble clef and contains a series of chords and single notes, including a measure with a 'B' chord symbol. The Kora staff is in treble clef and features a complex rhythmic and melodic pattern with many slurs and accents. The A. Bass (Acoustic Bass) staff is in bass clef and plays a simple, steady line of notes. The Vla. (Violoncello) staff is in bass clef and has a few notes with long, horizontal slurs, suggesting sustained or bowed notes. The Solo staff is in treble clef and contains a highly rhythmic and melodic line with many slurs and accents, likely representing a soloist's part.

51

Perc.

Vib.

J. Gtr.

Kora

A. Bass

Vla.

Solo

53

Perc.

Vib.

J. Gtr.

Kora

A. Bass

Vla.

Solo

55

Perc.

Vib.

J. Gtr.

Kora

A. Bass

Vla.

Solo

57

Perc.

Vib.

J. Gtr.

Kora

A. Bass

Vla.

Solo

59

Perc.

Vib.

J. Gtr.

Kora

A. Bass

Vla.

Solo

61

Perc.

Vib.

J. Gtr.

Kora

A. Bass

Vla.

Solo

63

Perc. Vib. J. Gtr. Kora A. Bass Vla. Solo

65

Charley Pride - Kiss An Angel Good Morning

Percussion

♩ = 130,000137

6

10

14

18

22

26

30

34

38

V.S.

Percussion

42

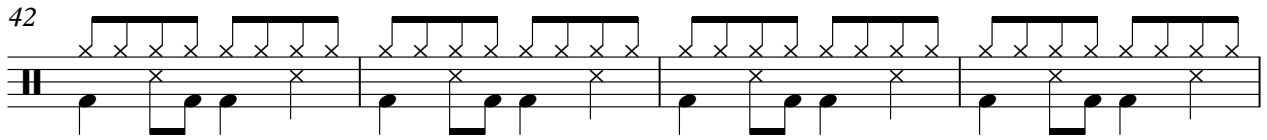

46

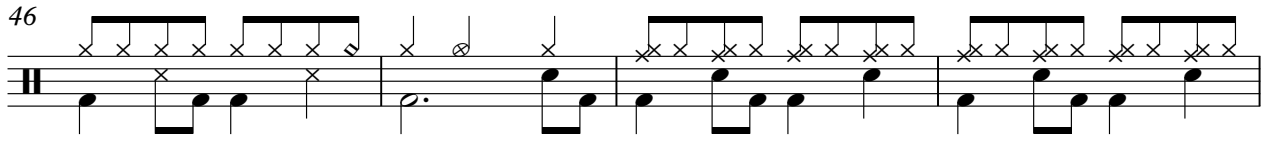

50

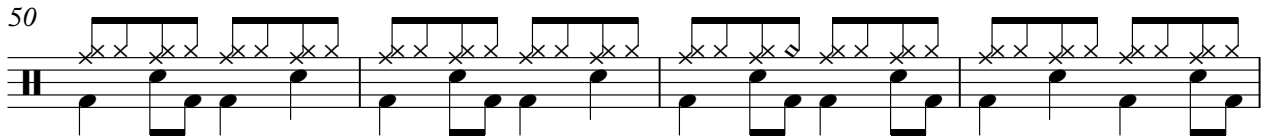

54

58

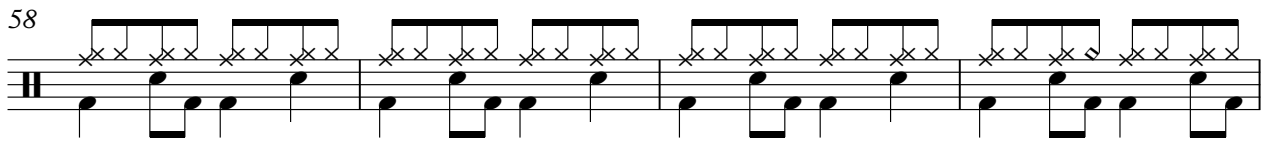

62

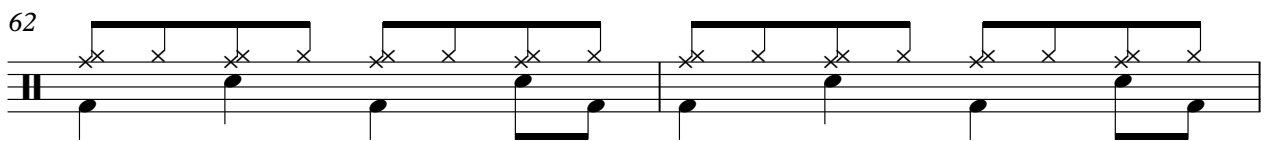

64

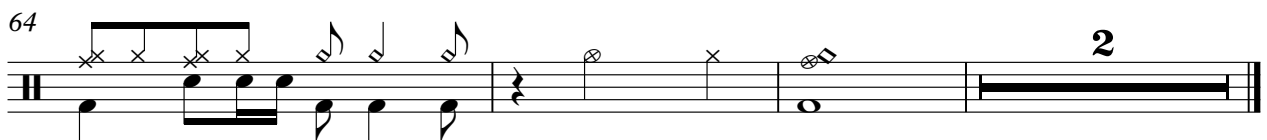

Charley Pride - Kiss An Angel Good Morning

Vibraphone

♩ = 130,000137

4

9

14

19

24

28

33

38

44

48

V.S.

Vibraphone

52

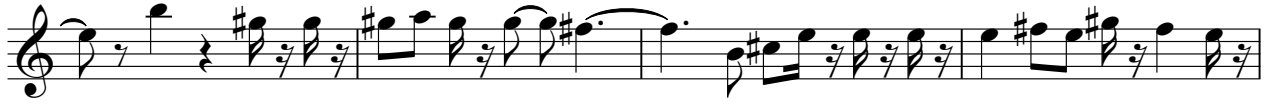

56

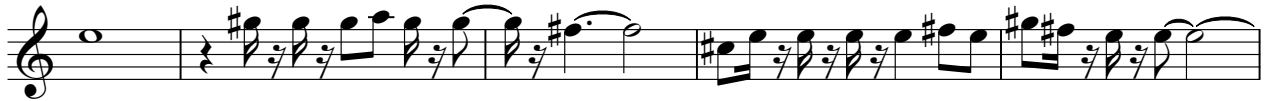

61

64

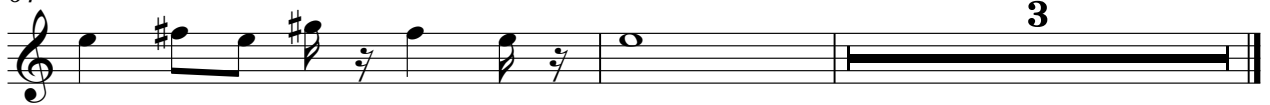

3

♩ = 130,000137

6

12

18

24

29

34

39

42

46

51

56

61

64

Charley Pride - Kiss An Angel Good Morning

Kora

♩ = 130,000137

3

7

10

13

16

19

22

25

28

32

V.S.

35

38

41

44

47

50

53

56

60

63

65

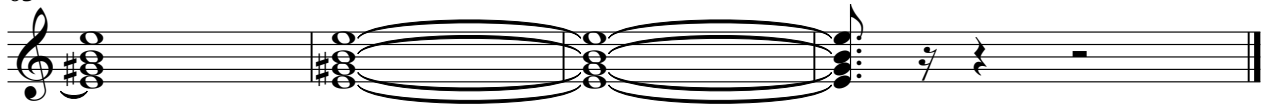

Charley Pride - Kiss An Angel Good Morning

Acoustic Bass

♩ = 130,000137

6

12

17

22

27

33

39

44

49

V.S.

2

Acoustic Bass

54

59

63

Charley Pride - Kiss An Angel Good Morning

Viola

♩ = 130,000137

6

16

26

31

39

46

2

53

58

63

Charley Pride - Kiss An Angel Good Morning

Solo

♩ = 130,000137

5

11

14

19

22

25

28

31

37

V.S.
