

Cher - Dark Lady

♩ = 89,999954

Horns

Bass Horns

Bass Guitar

Brass

Strings

♩ = 89,999954

4

Vocals

Melody

Horns

Bass Horns

Drums

Bass Guitar

Voices

Brass

Strings

7 ♩ = 143,999878

♩ = 143,999878

10

Vocals

Melody

Horns

Bass Horns

Drums

Bass Guitar

Voices

Brass

Strings

12

Vocals

Melody

Horns

Bass Horns

Drums

Bass Guitar

Voices

Brass

Strings

15

Vocals

Melody

Horns

Bass Horns

Drums

Bass Guitar

Voices

Brass

Strings

18

Vocals

Melody

Horns

Bass Horns

Drums

Bass Guitar

Voices

Brass

Strings

21

Vocals

Melody

Horns

Bass Horns

Drums

Bass Guitar

Voices

Brass

Strings

Detailed description of the musical score: The score is for a band and consists of nine staves. The key signature is two flats (Bb and Eb) and the time signature is 4/4. Measure 21 is the starting point. The Vocals, Melody, and Voices parts are identical, featuring a melodic line with a dotted quarter note, an eighth note, and a quarter note, followed by a half note, and then a quarter note with a grace note. The Horns part has a similar melodic line but with a longer note value in the second measure. The Bass Horns part provides a harmonic foundation with a dotted quarter note, an eighth note, and a quarter note, followed by a half note, and then a quarter note with a grace note. The Drums part features a consistent rhythmic pattern of eighth notes and quarter notes. The Bass Guitar part provides a harmonic foundation with a dotted quarter note, an eighth note, and a quarter note, followed by a half note, and then a quarter note with a grace note. The Brass part has a similar melodic line to the Vocals and Melody parts. The Strings part provides a harmonic foundation with a dotted quarter note, an eighth note, and a quarter note, followed by a half note, and then a quarter note with a grace note.

24

Vocals

Melody

Horns

Bass Horns

Drums

Bass Guitar

Voices

Brass

Strings

27

Vocals

Melody

Horns

Bass Horns

Drums

Bass Guitar

Voices

Brass

Strings

30

Vocals

Melody

Horns

Bass Horns

Drums

Bass Guitar

Voices

Brass

Strings

33

36

39

Vocals

Melody

Horns

Bass Horns

Drums

Bass Guitar

Voices

Brass

Strings

42

Vocals

Melody

Horns

Bass Horns

Drums

Bass Guitar

Voices

Brass

Strings

45

Vocals

Melody

Horns

Bass Horns

Drums

Bass Guitar

Voices

Brass

Strings

48

Vocals

Melody

Horns

Bass Horns

Drums

Bass Guitar

Voices

Brass

Strings

Detailed description of the musical score: The score is for page 17, starting at measure 48. It features nine staves. The top staff is for Vocals, followed by Melody, Horns, Bass Horns, Drums, Bass Guitar, Voices, Brass, and Strings. The key signature is two flats (B-flat and E-flat). The Vocals, Melody, and Voices parts are identical, consisting of a sequence of eighth and quarter notes. The Horns part has a similar melodic line but includes rests. The Bass Horns part provides a harmonic foundation with sustained notes and rests. The Drums part shows a complex rhythmic pattern with 'x' marks for cymbals and triangles for hi-hats. The Bass Guitar part has a simple bass line with sustained notes and rests. The Brass part includes a melodic line for the trumpet and a harmonic line for the trombone. The Strings part provides a rich harmonic texture with sustained notes and rests.

50

Vocals

Melody

Horns

Bass Horns

Drums

Bass Guitar

Voices

Brass

Strings

53

56

Vocals

Melody

Horns

Bass Horns

Drums

Bass Guitar

Voices

Brass

Strings

59

62

Vocals

Melody

Horns

Bass Horns

Drums

Bass Guitar

Voices

Brass

Strings

65

Vocals

Melody

Horns

Bass Horns

Drums

Bass Guitar

Voices

Brass

Strings

68

Vocals

Melody

Horns

Bass Horns

Drums

Bass Guitar

Voices

Brass

Strings

70

Vocals

Melody

Horns

Bass Horns

Drums

Bass Guitar

Voices

Brass

Strings

73

Vocals

Melody

Horns

Bass Horns

Drums

Bass Guitar

Voices

Brass

Strings

75

78

Vocals

Melody

Horns

Bass Horns

Drums

Bass Guitar

Voices

Brass

Strings

81

84

Vocals

Melody

Horns

Bass Horns

Drums

Bass Guitar

Voices

Brass

Strings

87

Vocals

Melody

Horns

Bass Horns

Drums

Bass Guitar

Voices

Brass

Strings

90

Vocals

Melody

Horns

Bass Horns

Drums

Bass Guitar

Voices

Brass

Strings

93

96

Vocals

Melody

Horns

Bass Horns

Drums

Bass Guitar

Voices

Brass

Strings

99

102

Vocals

Melody

Horns

Bass Horns

Drums

Bass Guitar

Voices

Brass

Strings

105

Vocals

Melody

Horns

Bass Horns

Drums

Bass Guitar

Voices

Brass

Strings

108

Vocals

Melody

Horns

Bass Horns

Drums

Bass Guitar

Voices

Brass

Strings

111

Vocals

Melody

Horns

Bass Horns

Drums

Bass Guitar

Voices

Brass

Strings

114

117

Vocals

Melody

Horns

Bass Horns

Drums

Bass Guitar

Voices

Brass

Strings

120

Vocals

Melody

Horns

Bass Horns

Drums

Bass Guitar

Voices

Brass

Strings

Vocals

Cher - Dark Lady

♩ = 89,999954 ♩ = 143,999878

5

10

15

20

25

31

34

38

43

48

53

58

63

69

73

77

82

87

92

97

102

108

113

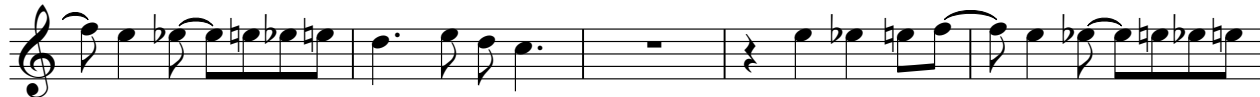

118

Melody

Cher - Dark Lady

♩ = 89,999954 ♩ = 143,999878

5

10

15

20

25

31

34

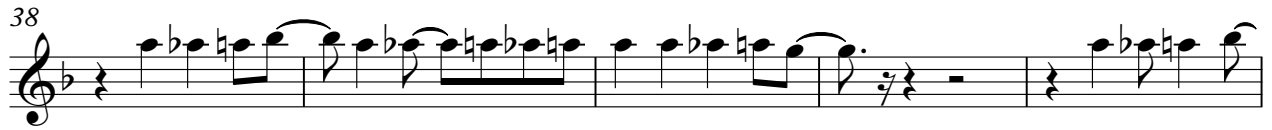

87

92

97

102

108

113

118

Horns

Cher - Dark Lady

♩ = 89,999954

6

♩ = 143,999878

10

14

19

24

29

33

37

41

V.S.

45

49

53

58

63

68

72

76

80

84

Horns

88

92

97

102

107

111

115

119

Bass Horns

Cher - Dark Lady

♩ = 89,999954

♩ = 143,999878

V.S.

70

75

80

86

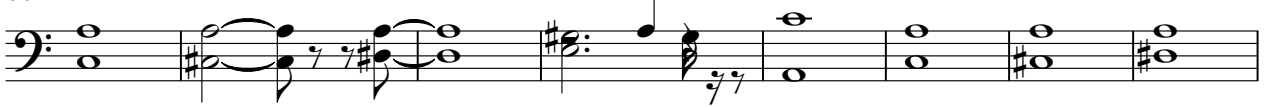

94

102

109

114

119

Cher - Dark Lady

Drums

♩ = 89,999954 ♩ = 143,999878

4

V.S.

Drums

44

48

52

56

60

64

68

72

76

80

84

88

92

96

100

104

107

111

115

119

Cher - Dark Lady

Bass Guitar

♩ = 89,999954 ♩ = 143,99987

8

16

24

31

37

42

48

56

64

V.S.

2

Bass Guitar

70

76

81

87

95

103

109

115

119

Voices

Cher - Dark Lady

♩ = 89,999954 ♩ = 143,999878

5

10

15

20

25

31

34

38

43

48

53

58

63

69

73

77

82

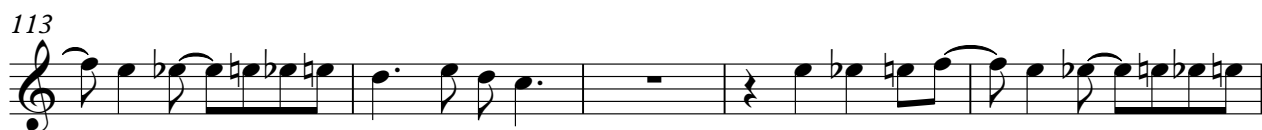

Cher - Dark Lady

Brass

♩ = 89,999954

7 ♩ = 143,999878

11

16

20

25

V.S.

30

34

38

42

46

50

55

59

64

69

73

77

V.S.

81

85

89

94

98

103

108

112

116

119

Strings

Cher - Dark Lady

♩ = 89,999954

6

♩ = 143,999878

10

14

19

24

29

33

37

41

V.S.

Strings

45

49

53

58

63

68

72

76

80

84

Strings

88

92

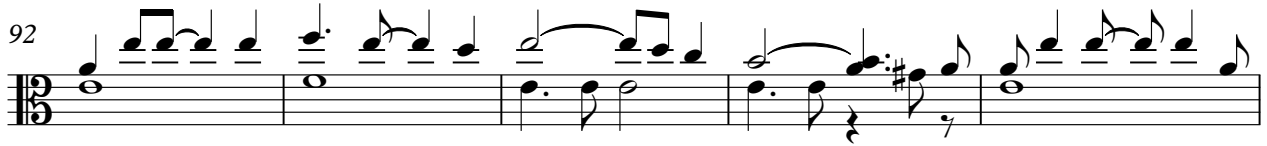

97

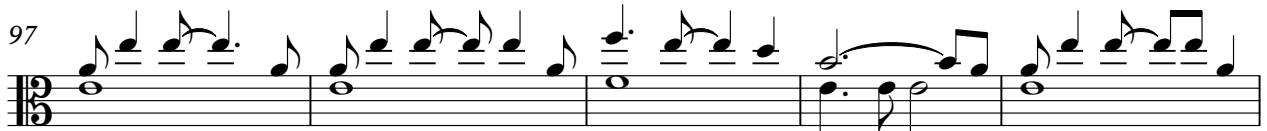

102

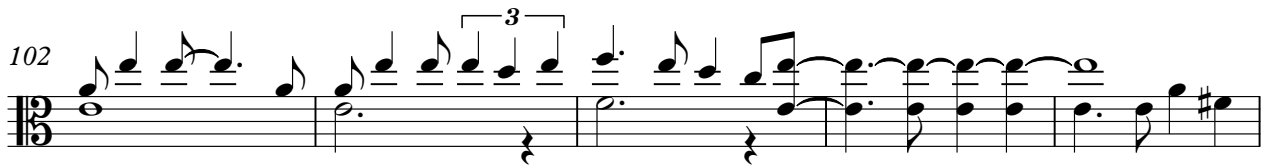

107

111

115

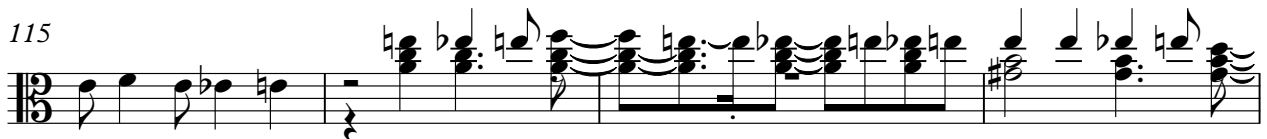

119

