

Cher - Half Breed

♩ = 103,000046

Drums

Vocals

Harmony

Drums

Bass

Electric Bass

Guitar

Strings

9

Vocals

Melody

Harmony

Voices

Drums

Bass

Electric Bass

Guitar

Strings

12

Vocals

Melody

Harmony

Voices

Drums

Bass

Electric Bass

Guitar

Strings

Detailed description of the musical score: The score is for a 7/8 time piece. It begins at measure 12. The Vocals part is in a soprano clef, featuring a melodic line with some chords. The Melody part is in a bass clef, providing a counter-melody. The Harmony part is also in a bass clef, consisting of chords. The Voices part is in a bass clef, mirroring the Melody part. The Drums part consists of a snare drum pattern (top staff) and a bass drum pattern (bottom staff). The Bass part is in a bass clef, playing a simple line. The Electric Bass part is in a bass clef, playing a similar line to the Bass part. The Guitar part is in a bass clef, playing chords. The Strings part is in a soprano clef, playing chords.

15

Vocals

Melody

Harmony

Voices

Drums

Bass

Electric Bass

Guitar

Strings

17

Vocals

Melody

Harmony

Voices

Drums

Bass

Electric Bass

Guitar

Strings

19

Vocals

Melody

Harmony

Voices

Drums

Bass

Electric Bass

Guitar

Strings

21

Vocals

Melody

Harmony

Voices

Drums

Bass

Electric Bass

Guitar

Strings

23

Vocals

Melody

Harmony

Voices

Drums

Bass

Electric Bass

Guitar

Strings

26

Vocals

Melody

Harmony

Voices

Drums

Bass

Electric Bass

Guitar

Strings

28

Vocals

Melody

Harmony

Voices

Drums

Bass

Electric Bass

Guitar

Strings

31

Vocals

Melody

Harmony

Voices

Drums

Bass

Electric Bass

Guitar

Strings

34

Vocals

Melody

Harmony

Voices

Drums

Bass

Electric Bass

Guitar

Strings

Detailed description of the musical score: The score is for page 13, starting at measure 34. It features nine staves. The key signature is one flat (B-flat). The Vocals staff uses a treble clef and contains vocal lines with some sustained notes. The Melody staff uses a bass clef and features a melodic line with a long sustain. The Harmony staff uses a bass clef and provides harmonic support with chords and sustained notes. The Voices staff uses a bass clef and contains a vocal line similar to the Melody staff. The Drums staff consists of two staves: the top one uses a drum set notation with various symbols for different drums, and the bottom one uses a bass clef for a bass drum line. The Bass staff uses a bass clef and contains a steady bass line. The Electric Bass staff uses a bass clef and contains a steady bass line. The Guitar staff uses a bass clef and contains guitar-specific notation, including chords and sustained notes. The Strings staff uses a treble clef and contains a string arrangement with sustained notes.

36

Vocals

Melody

Harmony

Voices

Drums

Bass

Electric Bass

Guitar

Strings

38

Vocals

Melody

Harmony

Voices

Drums

Bass

Electric Bass

Guitar

Strings

42

Vocals

Melody

Harmony

Voices

Drums

Bass

Electric Bass

Guitar

Strings

45

Vocals

Melody

Harmony

Voices

Drums

Bass

Electric Bass

Guitar

Strings

47

Vocals

Melody

Harmony

Voices

Drums

Bass

Electric Bass

Guitar

Strings

50

Vocals

Melody

Harmony

Voices

Drums

Bass

Electric Bass

Guitar

Strings

53

Vocals

Melody

Harmony

Voices

Drums

Bass

Electric Bass

Guitar

Strings

55

Vocals

Melody

Harmony

Voices

Drums

Bass

Electric Bass

Guitar

Strings

57

Vocals

Melody

Harmony

Voices

Drums

Bass

Electric Bass

Guitar

Strings

59

Vocals

Melody

Harmony

Voices

Drums

Bass

Electric Bass

Guitar

Strings

61

Vocals

Melody

Harmony

Voices

Drums

Bass

Electric Bass

Guitar

Strings

64

Vocals

Melody

Harmony

Voices

Drums

Bass

Electric Bass

Guitar

Strings

66

Vocals

Melody

Harmony

Voices

Drums

Bass

Electric Bass

Guitar

Strings

68

Vocals

Melody

Harmony

Voices

Drums

Bass

Electric Bass

Guitar

Strings

70

Vocals

Melody

Harmony

Voices

Drums

Bass

Electric Bass

Guitar

Strings

Cher - Half Breed

Vocals

♩ = 103,000046

3

8

12

16

20

24

29

33

37

41

V.S.

Cher - Half Breed

Melody

♩ = 103,000046

7

11

15

20

24

29

33

38

42

Melody

Cher - Half Breed

Harmony

♩ = 103,000046

3

8

12

16

20

24

29

33

37

41

V.S.

45

49

53

57

61

65

69

Cher - Half Breed

Voices

♩ = 103,000046

7

11

15

20

24

29

33

38

42

46

50

55

59

64

68

Drums

Cher - Half Breed

♩ = 103,000046

5/4

5

8

12

16

19

22

26

30

34

V.S.

38

41

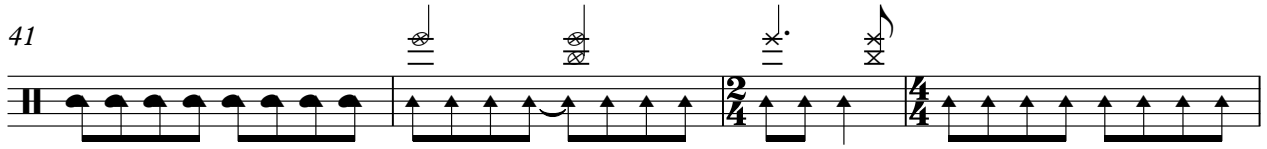

45

49

53

57

60

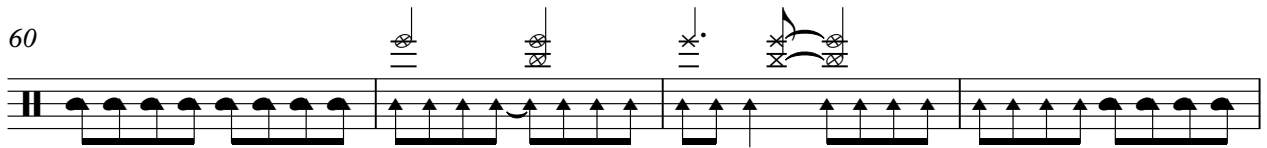

64

67

69

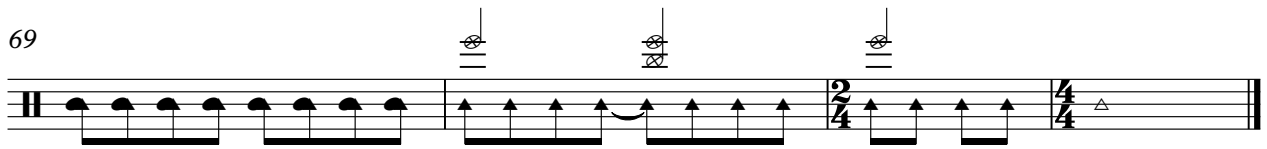

Cher - Half Breed

Percussion

♩ = 103,000046

5

9

13

16

19

23

27

31

35

V.S.

38

42

46

50

54

57

61

64

68

70

Cher - Half Breed

Bass

♩ = 103,000046

3

7

12

16

20

25

30

35

39

44

V.S.

2

Bass

49

54

58

62

66

69

2

Electric Bass

49

54

58

62

66

69

Cher - Half Breed

Guitar

♩ = 103,000046
3

8

12

16

20

24

28

32

36

39

V.S.

2

43

Guitar

47

51

55

58

62

66

69

Cher - Half Breed

Strings

♩ = 103,000046

3

8

12

16

20

24

28

32

36

39

V.S.

43

47

51

55

58

62

66

69