

Cher - If I Could Turn Back Time

♩ = 108,000107

5

This musical score is for a jazz ensemble and is divided into three systems, each starting with a double bar line. The instruments are listed on the left of each system:

15

Alto Sax. 

Perc. 

J. Gtr. 

E. Gtr. 

E. Gtr. 

Tape Smp. Str. 

Solo 

18

Alto Sax. 

Perc. 

J. Gtr. 

E. Gtr. 

Solo 

21

Alto Sax. 

Perc. 

J. Gtr. 

E. Gtr. 

E. Gtr. 

E. Gtr. 

Syn. Str. 

Solo 

24

Alto Sax.

Perc.

E. Gtr.

E. Gtr.

Syn. Str.

Solo

Solo

27

Alto Sax.

Perc.

J. Gtr.

E. Gtr.

E. Gtr.

E. Gtr.

Syn. Str.

Lead 8

FX 5

FX 5

Solo

Solo

30

Alto Sax.  
Perc.  
J. Gtr.  
E. Gtr.  
E. Gtr.  
Syn. Str.  
Lead 8  
FX 5  
FX 5  
Solo

33

Alto Sax.  
Perc.  
J. Gtr.  
E. Gtr.  
E. Gtr.  
Syn. Str.  
FX 5  
Solo  
Solo

36

Alto Sax. Perc. J. Gtr. E. Gtr. E. Gtr. Syn. Str. Lead 8 FX 5 FX 5 Solo

39

Alto Sax. Perc. J. Gtr. E. Gtr. E. Gtr. Syn. Str. Lead 8 FX 5 Solo

42

Alto Sax.  
Perc.  
J. Gtr.  
E. Gtr.  
Syn. Str.  
Lead 8  
FX 5  
FX 5  
Solo  
Solo

45

Alto Sax.  
Perc.  
J. Gtr.  
E. Gtr.  
Syn. Str.  
Solo  
Solo

47

Alto Sax.  
Perc.  
J. Gtr.  
E. Gtr.  
E. Gtr.  
Syn. Str.  
Solo  
Solo

49

Alto Sax.  
Perc.  
J. Gtr.  
E. Gtr.  
Syn. Str.  
Solo  
Solo

51

Alto Sax.  
Perc.  
J. Gtr.  
E. Gtr.  
E. Gtr.  
E. Gtr.  
Syn. Str.  
Solo  
Solo

54

Alto Sax.  
Perc.  
E. Gtr.  
E. Gtr.  
Syn. Str.  
Lead 8  
Solo  
Solo

57

The musical score consists of the following parts:

- Perc.**: Rhythmic accompaniment using 'x' marks for hits and stems for notes.
- Lead 8:** Melodic line with slurs and accidentals.
- FX 5:** Melodic line with slurs and accidentals.
- FX 5:** Triplet accompaniment for the FX 5 part.
- Solo:** Rapid melodic line with slurs and a breath mark '(b)'. Includes a triplet.

60

Alto Sax.

Perc.

J. Gtr.

E. Gtr.

E. Gtr.

Syn. Str.

Lead 8

FX 5

FX 5

Solo

63

Alto Sax.

Perc.

J. Gtr.

E. Gtr.

E. Gtr.

Syn. Str.

Lead 8

FX 5

FX 5

Solo

Solo

||

66

Alto Sax. Perc. J. Gtr. E. Gtr. E. Gtr. Syn. Str. Lead 8 FX 5 FX 5 Solo

69

Alto Sax. Perc. J. Gtr. E. Gtr. E. Gtr. Syn. Str. Solo

72

Alto Sax. Perc. J. Gtr. E. Gtr. E. Gtr. Syn. Str. FX 5

75

Alto Sax. Perc. J. Gtr. E. Gtr. E. Gtr. Syn. Str. FX 5 Solo

78

Alto Sax. Perc. J. Gtr. E. Gtr. E. Gtr. Syn. Str. Lead 8 FX 5 Solo Solo

82

Alto Sax. Perc. J. Gtr. E. Gtr. E. Gtr. E. Gtr. Syn. Str. Solo Solo

85

Alto Sax.

Perc.

J. Gtr.

E. Gtr.

E. Gtr.

E. Gtr.

Syn. Str.

Lead 8

FX 5

Solo

Solo

88

Alto Sax.

Perc.

J. Gtr.

E. Gtr.

E. Gtr.

Syn. Str.

Lead 8

FX 5

FX 5

Solo

91

Alto Sax.  
Perc.  
J. Gtr.  
E. Gtr.  
E. Gtr.  
Syn. Str.  
Lead 8  
FX 5  
FX 5  
Solo

94

Alto Sax.  
Perc.  
J. Gtr.  
E. Gtr.  
E. Gtr.  
Syn. Str.  
Lead 8  
FX 5  
FX 5  
Solo

97

Alto Sax.  
Perc.  
J. Gtr.  
E. Gtr.  
E. Gtr.  
Syn. Str.  
Lead 8  
FX 5  
Solo

100

Alto Sax.  
Perc.  
J. Gtr.  
E. Gtr.  
Syn. Str.  
Lead 8  
FX 5  
FX 5  
Solo  
Solo

103

Alto Sax. Perc. J. Gtr. E. Gtr. Syn. Str. Lead 8 FX 5 FX 5 Solo

106

Alto Sax. Perc. J. Gtr. E. Gtr. Syn. Str. Solo

109

Alto Sax.

Perc.

J. Gtr.

E. Gtr.

E. Gtr.

Syn. Str.

Lead 8

FX 5

FX 5

Solo

112

Alto Sax.

Perc.

J. Gtr.

E. Gtr.

E. Gtr.

Syn. Str.

Lead 8

FX 5

Solo

Alto Sax.

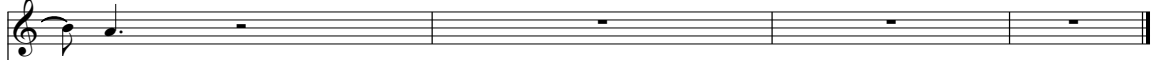

Perc.

J. Gtr.

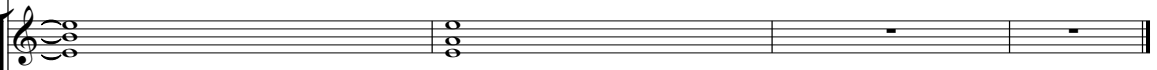

E. Gtr.

E. Gtr.

E. Gtr.

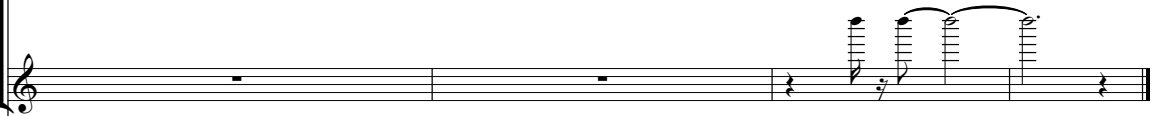

Syn. Str.

Lead 8

Solo

Solo

# Cher - If I Could Turn Back Time

Alto Saxophone

♩ = 108,000107

6

11

16

20

25

29

34

39

44

48

# Cher - If I Could Turn Back Time

## Percussion

♩ = 108,000107

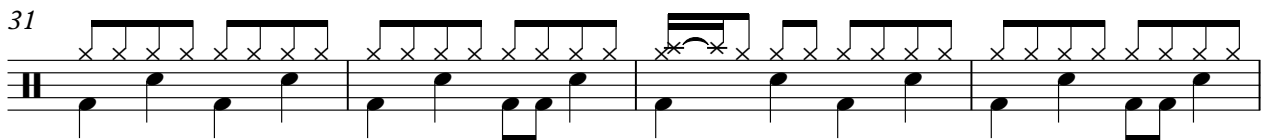
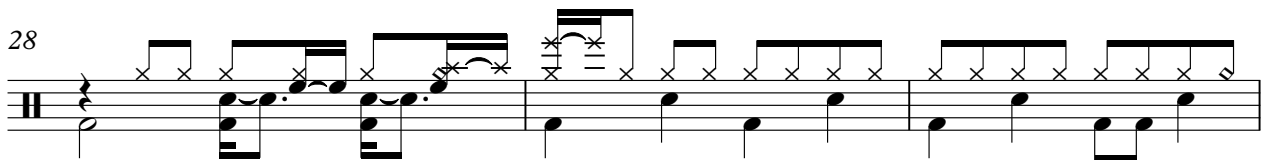
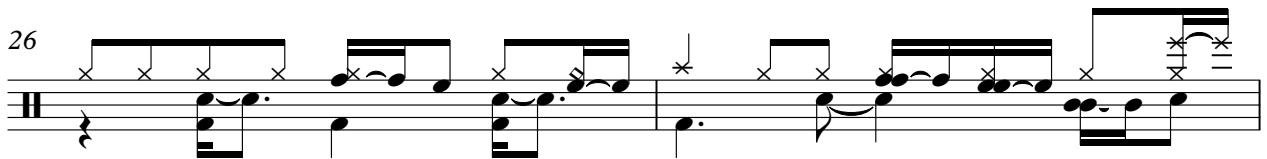
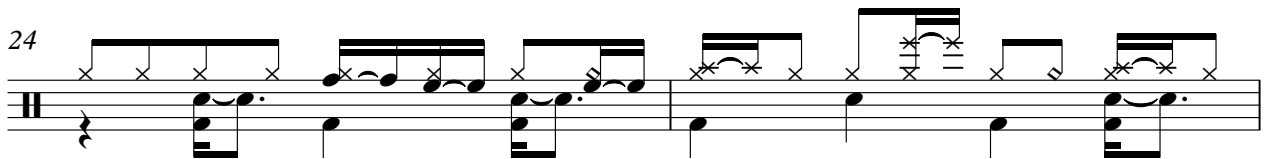
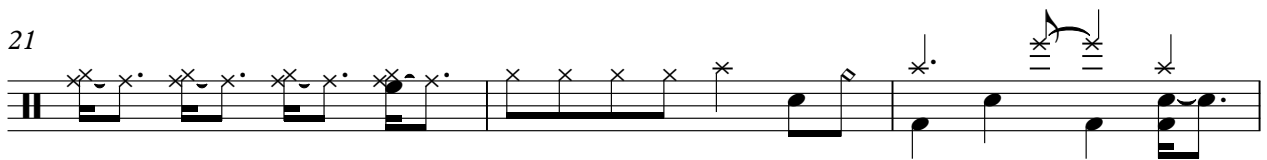
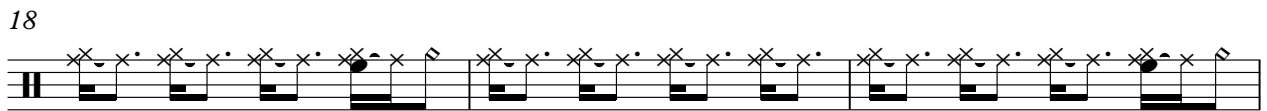
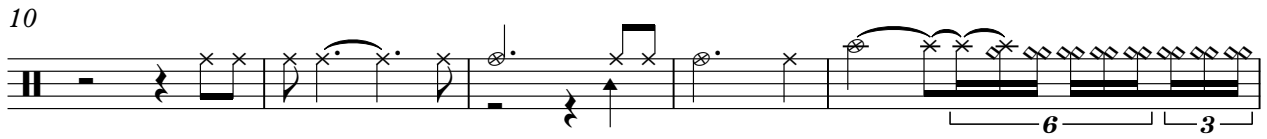
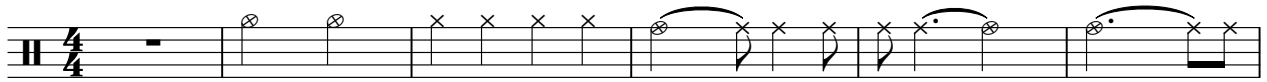

V.S.

## Percussion

35

38

42

44

46

48

50

53

56

58

Percussion

61

64

67

70

73

77

80

83

86

89

V.S.

Percussion

92

95

98

101

103

106

108

110

113

115

♩ = 108,000107

3

6

8

10

12

15

17

19

21

6

29

38

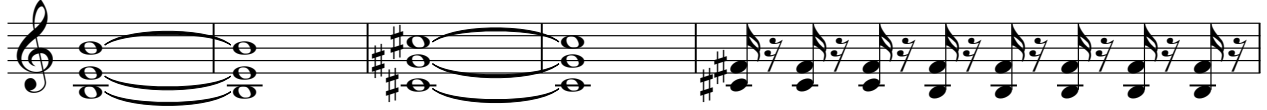

43

45

47

49

6

59

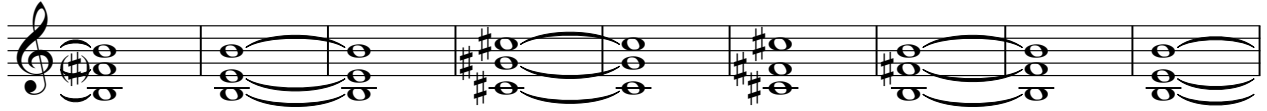

68

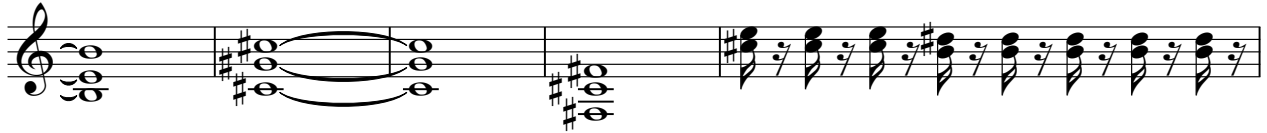

73

75

77

79

86

96

105

112

♩ = 85,000046

# Cher - If I Could Turn Back Time

Electric Guitar

♩ = 108,000107

2

7

12

23

30

35

40

52

59

63

7

5

4

68

74

80

83

88

95

100

108

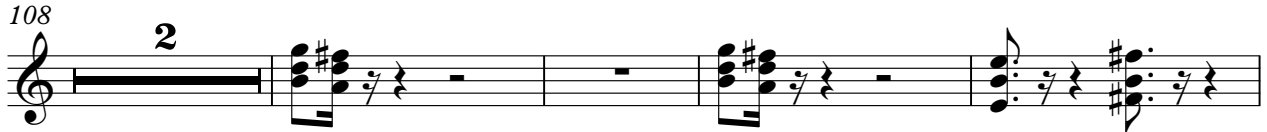

114

# Cher - If I Could Turn Back Time

Electric Guitar

♩ = 108,000107

2

3

3

3

3

3

3

3

3

3

3

3

3

3

3

3

3

3

3

3

3

6

29

38

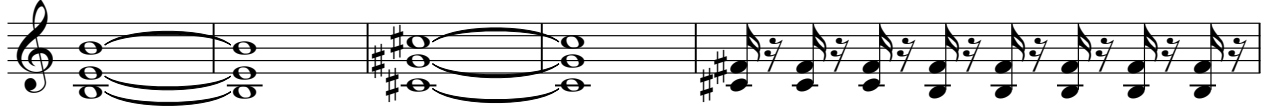

43

45

47

49

59

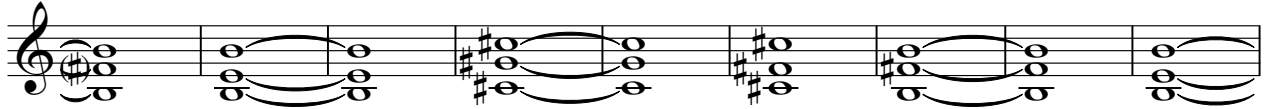

68

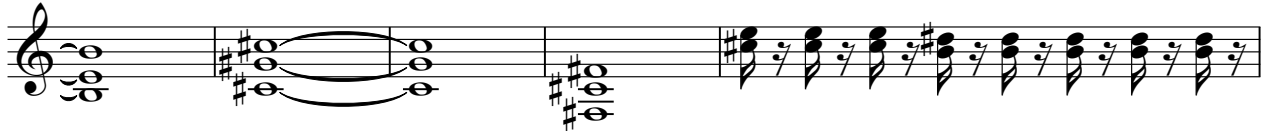

73

75

77

79

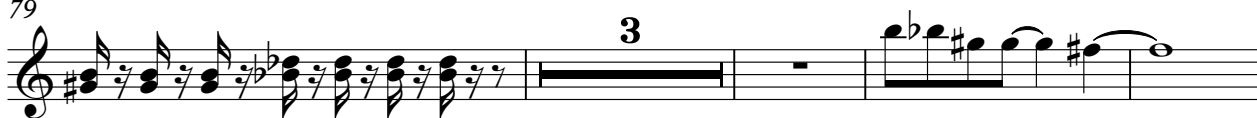

86

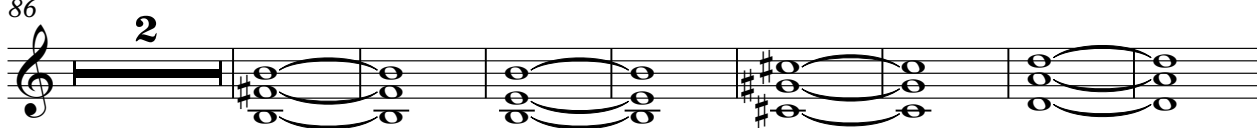

96

105

113

Electric Guitar

Cher - If I Could Turn Back Time

♩ = 108,000107

22

29

23

58

24

86

28

♩ = 85,000046

Tape Sampler Keyboard [Strings] Cher - If I Could Turn Back Time

♩ = 108,000107

5

12

101

♩ = 85,000046

# Cher - If I Could Turn Back Time

## Synth Strings

♩ = 108,000107

3

11

23

29

37

43

48

54

61

69

V.S.

# Cher - If I Could Turn Back Time

## Lead 8 (Bass + Lead)

♩ = 108,000107

26

30

37

43

59

66

80

88

94

102

2

Lead 8 (Bass + Lead)

109

113

2

= 85,000046

♩ = 108,000107

28

32

3

39

2

14

58

3

65

69

11

6

88

2

94

4

102

3

2

FX 5 (Brightness)

109

112

FX 5 (Brightness)

Cher - If I Could Turn Back Time

♩ = 108,000107

27

31

38

45

60

67

76

88

94

102

2

FX 5 (Brightness)

♩ = 85,000046

109

# Cher - If I Could Turn Back Time

Solo

♩ = 108,000107

**13**

18

23

26

29

31

33

35

37

39

V.S.

41

45

50

53

56

59

61

63

65

67

V.S.

100

3 3 3 3

102

104

106

108

110

112

114

♩ = 85,000046

# Cher - If I Could Turn Back Time

Solo

♩ = 108,000107

12 9

24 2 6

35 8

45

48

51 2

58 6 15

81

87 12

102 13

♩ = 85,000046