

Cher - The Beat Goes On

♩ = 126,000130

Baritone Saxophone

Trombone

Tuba

Tuba

Percussion

DO AND FIGHTS HIS GATE NORTHERN FOR RENFAL.

Jazz Guitar

Acoustic Bass

Rock Organ

♩ = 126,000130

Tape Sampler Keyboard [Brass]

4

Tbn.

Tba.

Perc.

J. Gtr.

A. Bass

Organ

(C) 1994 Tune 1000 Corporation ;Cotillion Music/Chris Marc Music/Warner Tamerlane Pub.
 (C) 1994 Tune 1000 Corporation ;Cotillion Music/Chris Marc Music/Warner Tamerlane Pub.

7

10

13

16

Bari. Sax.

Tbn.

Tba.

Perc.

J. Gtr.

A. Bass

Organ

18

Bari. Sax.

Tbn.

Tba.

Tba.

Perc.

J. Gtr.

A. Bass

Organ

Tape Smp. Brs

21

Bari. Sax.

Tbn.

Tba.

Tba.

Perc.

J. Gtr.

A. Bass

Organ

Tape Smp. Brs

His cry has turned a page, and from

24

Bari. Sax.

Tbn.

Tba.

Tba.

Perc.

J. Gtr.

A. Bass

Organ

Tape Smp. Brs

min sknt's the

27

Bari. Sax.

Tbn.

Tba.

Tba.

Perc.

J. Gtr.

A. Bass

Organ

Tape Smp. Brs

cur rent thng, em- hrah. Tee

30

Bari. Sax.

Tbn.

Tba.

Tba.

Perc.

J. Gtr.

A. Bass

Organ

Tape Smp. Brs

hy top pe- Nis em newberr king, em- hrah

33

Bari. Sax.

Tbn.

Tba.

Tba.

Perc.

J. Gtr.

A. Bass

Organ

Tape Smp. Brs

And the beat goes on. the beat goes on.

36

Tbn.

Tba.

Perc.

J. Gtr.

A. Bass

Organ

the drums keep pounding a

39

42

45

Bari. Sax.

Tbn.

Tba.

Tba.

Perc.

J. Gtr.

A. Bass

Organ

Tape Smp. Brs

The gro-ery store does su-per mart, uh-huh.

48

Bari. Sax.

Tbn.

Tba.

Tba.

Perc.

J. Gtr.

A. Bass

Organ

Tape Smp. Brs

En-ter-gins break

51

Bari. Sax.

Tbn.

Tba.

Tba.

Perc.

J. Gtr.

A. Bass

Organ

Tape Smp. Brs

the heart in hand

And

54

Bari. Sax.

Tbn.

Tba.

Tba.

Perc.

J. Gtr.

A. Bass

Organ

Tape Smp. Brs

men still keep on march ing on to war.

57

Bari. Sax.

Tbn.

Tba.

Tba.

Perc.

J. Gtr.

A. Bass

Organ

Tape Smp. Brs

Let the city they keep a base ball

60

Bari. Sax.

Tbn.

Tba.

Tba.

Perc.

J. Gtr.

A. Bass

Organ

Tape Smp. Brs

score. And the beat goes on

62

Bari. Sax.

Tbn.

Tba.

Perc.

J. Gtr.

A. Bass

Organ

the beat goes on.

65

Tbn.

Tba.

Perc.

J. Gtr.

A. Bass

Organ

Drums keep pounding a rhythm to the brain,

68

Tbn.

Tba.

Perc.

J. Gtr.

A. Bass

Organ

ta-ta-dee,

71

74

77

Bari. Sax.

Tbn.

Tba.

Tba.

Perc.

J. Gtr.

A. Bass

Organ

Tape Smp. Brs

Boys keep chasing girls to get a kiss

80

Bari. Sax.

Tbn.

Tba.

Tba.

Perc.

J. Gtr.

A. Bass

Organ

Tape Smp. Brs

The cars

82

Bari. Sax.

Tbn.

Tba.

Tba.

Perc.

J. Gtr.

A. Bass

Organ

Tape Smp. Brs

keep up go ing fast er all the time.

85

Bari. Sax.

Tbn.

Tba.

Tba.

Perc.

J. Gtr.

A. Bass

Organ

Tape Smp. Brs

Bum

sh

cres.

Nicy, bud

dyave you got a dim?"

88

Bari. Sax.

Tbn.

Tba.

Tba.

Perc.

J. Gtr.

A. Bass

Organ

Tape Smp. Brs

Ampl. die beat goes on.

91

Tbn.

Tba.

Perc.

J. Gtr.

A. Bass

Organ

the beat goes on.

Drums

103

106

108

60 11

74

78

82

85

88 20

41

45

49

53

57

61

65

69

73

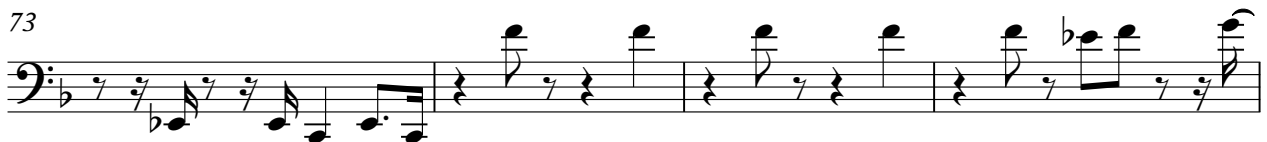

77

Trombone

3

81

85

89

93

97

101

105

108

The Beat Goes On

Tuba

♩ = 126,000130

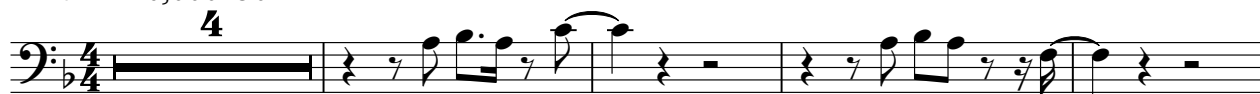

(C) 1994 Tune 1000 Corporation ;Cotillion Music/Chris Marc Music/Warner Tamerlane Pub.
(C) 1994 Tune 1000 Corporation ;Cotillion Music/Chris Marc Music/Warner Tamerlane Pub.

50

55

59

64

69

74

79

84

89

94

Tuba

99

103

106

74

79

83

87

The Beat Goes On

Percussion

♩ = 126,000130

Drumsticks are indicated by 'x' marks.

3

5

7 The beat goes on,
the beat goes on.

9

11 The drums keep pound ing a
rhy th m to the brain,

13

15 la de da de dee,
3 la de da 3 de da. 6 3

17

19 The Charl es ton was once

(C) 1994 Tune 1000 Corporation ; Cotillion Music/Chris Marc Music/Warner Tamerlane Pub.
(C) 1994 Tune 1000 Corporation ; Cotillion Music/Chris Marc Music/Warner Tamerlane Pub.

V.S.

21
His to ry has

23
turned a page, uh- huh.

25
3 The min i skirt's the

27
cur rent thing, uh- huh.

29
Tee ny bop per is our

31
new born king, uh- huh.

33
And the beat goes on,

35
the beat goes on.

37
The drums keep pound ing a

39
rhyth m to the brain,

41

43

la de da de dee,

3 la de da 3 de da. 6 3

45

6 6

The gro c'ry store does su

47

per mart, uh- huh.

49

Lit tle girls still break

51

their heart, uh- huh.

53

3 And 3 men still keep on march

55

ing off to war.

57

'Lec tri c'ly they keep

59

a base ball score.

V.S.

61

And the beat goes on,

63

the beat goes on.

65

Drums keep pound ing a

67

rhyth m to the brain,

69

la de da de dee,

71

la de da de da.

73

Grand mas sit in chairs

75

and rem i nisce.

77

Boys keep chas ing girls

79

to get a kiss.

81

83

The cars keep up going fast

er all the time.

85

Bum still cries: "Hey, bud

87

dyhave you got a dime?"

89

And the beat goes on,

91

the beat goes on.

93

Drums keep pound ing a

95

rhyth m to the brain,

97

la de da de dee,

99

la de da de da.

V.S.

Percussion

101

And the beat goes on, yes the beat goes on.

103

And the beat goes on, and the beat goes on.

105

The beat goes on,

107

and the beat goes on.

108

The Beat Goes On

Jazz Guitar

♩ = 126,000130

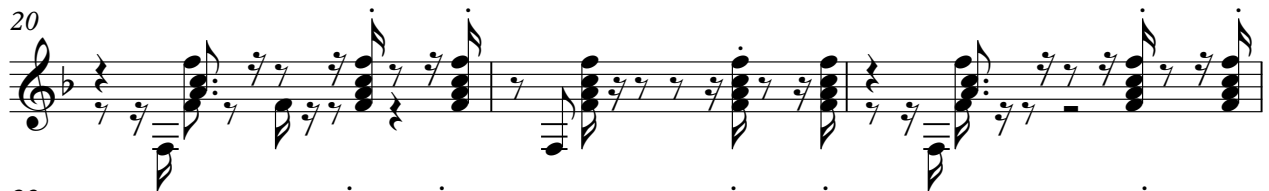

(C) 1994 Tune 1000 Corporation ;Cotillion Music/Chris Marc Music/Warner Tamerlane Pub.
(C) 1994 Tune 1000 Corporation ;Cotillion Music/Chris Marc Music/Warner Tamerlane Pub.

V.S.

35

39

43

46

49

52

55

58

61

65

69

73

76

79

82

85

88

91

95

99

103

107

The Beat Goes On

Acoustic Bass

♩ = 126,000130

6

10

14

18

22

25

29

33

37

(C) 1994 Tune 1000 Corporation ;Cotillion Music/Chris Marc Music/Warner Tamerlane Pub.
(C) 1994 Tune 1000 Corporation ;Cotillion Music/Chris Marc Music/Warner Tamerlane Pub.

V.S.

41

45

49

53

57

61

65

69

73

77

The Beat Goes On

Rock Organ

♩ = 126,000130

5

8

12

15

20

24

28

32

V.S.

(C) 1994 Tune 1000 Corporation ;Cotillion Music/Chris Marc Music/Warner Tamerlane Pub.
(C) 1994 Tune 1000 Corporation ;Cotillion Music/Chris Marc Music/Warner Tamerlane Pub.

2

Rock Organ

Rock Organ

68

71

76

80

84

89

92

Rock Organ

96

99

103

106

108

The Beat Goes On

Tape Sampler Keyboard [Brass]

♩ = 126,000130

17

21

26

31

12

46

51

56

60

12

(C) 1994 Tune 1000 Corporation ;Cotillion Music/Chris Marc Music/Warner Tamerlane Pub.
(C) 1994 Tune 1000 Corporation ;Cotillion Music/Chris Marc Music/Warner Tamerlane Pub.

74

79

84

88

