

Christina Aguilera - Beautiful

3.2"
2.1.00
Intro

Tempo: ♩ = 75,999969

Descant Recorder
(Guitar) (Instrumental)

Panpipes

Percussion

5-string Electric Bass

Soprano

Violin

Viola

Violoncello

Violoncello

Solo

5

E. Bass

Vla.

Vc.

Vc.

Solo

2

9

D. Rec.

Pan.

E. Bass

Vla.

Vc.

Vc.

Solo

EVE RY DAY IS SO WON DER FUL THEN SUD DENLY

13

D. Rec.

Pan.

E. Bass

Vc.

Solo

I ISHARD TO BREATHE NOW AND THEN I GETIN

3

16

D. Rec.

Pan.

E. Bass

Vla.

Vc.

Vc.

Solo

SE CURE FROM ALL THE PAIN 'MSO A SHAMED

4

26

D. Rec. OH NO OH SO DON YOU BRING DOWN TO (Instrumental)

Pan.

Perc.

E. Bass

Vln.

Vla.

Vc.

Vc.

Solo

29

Perc.

E. Bass

Vln.

Vla.

Vc.

Vc.

Solo

32

D. Rec.

Pan.

Perc.

E. Bass

S.

Vln.

Vla.

Vc.

Vc.

Solo

TO ALL YOUR FRIENDS YRE DE LI RI OUS SOCON SUMED YOUR ALL A LONE

35

D. Rec.

Pan.

Perc.

E. Bass

S.

Vln.

Vc.

Solo

TR YING HARD TO FILTHE EMP TI NESS THE PIE CES

6

38

D. Rec.

Pan.

Perc.

E. Bass

Vln.

Vla.

Vc.

Vc.

Solo

GONE LEFT THE PUZ ZLE UN DONE IS THAT THE WAYT I S YOURBEAU TI FUL NO

41

D. Rec.

Pan.

Perc.

E. Bass

S.

Vla.

Vc.

Vc.

Solo

MAT TER WHAT THEY SAY WORDS CAN BRING YO U DOWN

44

D. Rec. *YOUR BEAU TIFUL IN EVE RY SIN GLE WAY YES WORDS CAN BRING YO U DOWN*

Pan.

Perc.

E. Bass

S.

Vla.

Vc.

Vc.

Solo

2'33.6"
49.1.00
Bridge

47

D. Rec. *OH NOOH SO DON YOU BRING BOWN TO DAY NO MAT TER WHAT WE DO*

Pan.

Perc.

E. Bass

S.

Vln.

Vla.

Vc.

Vc.

Solo

50

D. Rec. NO MAT TER WHAT WE SAY WRE THE SONG IN SIDE THE TUNE

Pan.

Perc.

E. Bass

S.

Vln.

Vla.

Vc.

Vc.

Solo

52

D. Rec. FULL OF BEAU TI FUL MIS TA KES AND EV ERY WHERE WE GO

Pan.

Perc.

E. Bass

S.

Vln.

Vla.

Vc.

Vc.

Solo

54

D. Rec. THE SUN WILL AL WAYS SHINE AND TO MOR ROW WE MI GHT

Pan.

Perc.

E. Bass

S.

Vln.

Vla.

Vc.

Vc.

Solo

2'59.2"
57.1.00
Chorus 3

56

D. Rec. A WAKE ON THE OT HER SI DE WWARE BEAU TI FUL NO

Pan.

Perc.

E. Bass

S.

Vln.

Vla.

Vc.

Vc.

Solo

58

D. Rec. MAT TER WHAT THEY SAY YES WORDS WON BRING U S DOWN NO NO OH

Pan.

Perc.

E. Bass

S.

Vln.

Vla.

Vc.

Vc.

Solo

Double bar line

61

D. Rec. WIA RBEAU TIFUL IN EVE RY SIN GLE WAY YES WORDS CAN BRING US DOWN

Pan.

Perc.

E. Bass

S.

Vln.

Vla.

Vc.

Vc.

Solo

64

D. Rec.

Pan.

Perc.

E. Bass

S.

Vln.

Vla.

Vc.

Vc.

Solo

OH NO NO SO DON YOU BRING ME DOWN TODAY (Instrumental)

68

D. Rec.

Pan.

Perc.

E. Bass

Vln.

Vla.

Vc.

Vc.

Solo

SO DON YOU BRING ME DOWN TO DAY

71

D. Rec.

Pan.

E. Bass

Vln.

Vla.

Vc.

Vc.

Solo

DCIN YOU BRING MEDOWN

3'56.8"
75.1.00
Fine

74

D. Rec.

Pan.

Perc.

E. Bass

Vln.

Vla.

Vc.

Vc.

Solo

TO DAY

Christina Aguilera - Beautiful
 Descant Recorder

♩ = 75,999969

8 **9** **2**

(Instrumental) (Instrumental) (Instrumental)

16 **2** **2**

CHEER UP MEN SEAMEN UNWARY WORDS RING DOWN THE LINE YES YES

25 **4**

WORDS RING DOWN OH HONKY (Instrumental) FOLK SINGING I'VE SOWN

34

YOUNG HARK! THE EMPRESS CELESTINE LONDON

40 **2**

SEAMEN UNWARY WORDS RING DOWN THE LINE YES YES SO RING DOWN OH

48

HONKY TODAY NINE NINE SEVEN FIVE FIVE AND THE

54

SEAMEN UNWARY WORDS RING DOWN OH

61 **3**

SEAMEN UNWARY WORDS RING DOWN OH HONKY TODAY (Instrumental)

69 **3** **4**

HONKY TODAY DOWN TODAY

Panpipes Christina Aguilera - Beautiful

♩ = 75,999969

10

14

18

23

27

33

37

41

45

49

V.S.

Panpipes

53

56

60

64

69

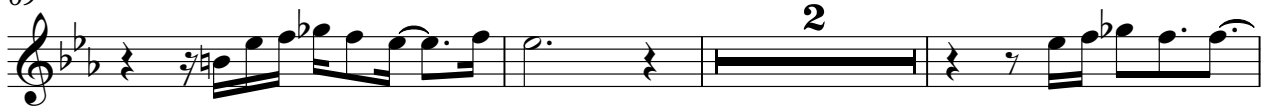

74

Percussion

Christina Aguilera - Beautiful

♩ = 75,999969

27

30

33

36

39

42

45

48

52

55

V.S.

2

Percussion

58

61

64

70

Christina Aguilera - Beautiful

5-string Electric Bass

♩ = 75,999969

8

15

21

26

32

39

44

49

52

V.S.

2

5-string Electric Bass

55

59

64

71

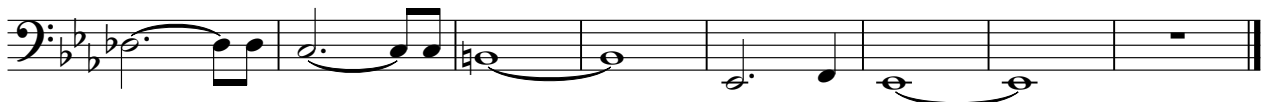

Christina Aguilera - Beautiful

Soprano

♩ = 75,999969

31

35

6

2

47

51

54

57

2

2

63

14

Violin Christina Aguilera - Beautiful

♩ = 75,999969

Viola

Christina Aguilera - Beautiful

♩ = 75,999969

10

4

21

29

7

42

50

56

64

71

Violoncello

Christina Aguilera - Beautiful

♩ = 75,999969

8

19

28

35

44

52

57

66

71

Violoncello

Christina Aguilera - Beautiful

♩ = 75,999969
4

12
6

25

31
7

44

52

59

68

74

Christina Aguilera - Beautiful

Solo

♩ = 75,999969

2

5

7

9

12

15

18

21

24

27

V.S.

60

63

66

69

72

75
