

Chuck Berry - Maybaline

♩ = 122,000069

Midi C8, T7

Midi C7, T6

Midi C9, T8

Midi C11, T10

Midi C6, T5

♩ = 122,000069

Midi C4, T3

Midi C5, T4

MABABLINE

Midi C3, T2

Midi C8, T7

Midi C7, T6

Midi C9, T8

Midi C6, T5

Midi C4, T3

Midi C5, T4

MABABLINE

Midi C3, T2

4

6

Midi C8, T7

Midi C7, T6

Midi C9, T8

Midi C6, T5

Midi C4, T3

Midi C5, T4

MABABLINE

Midi C3, T2

Midi C8, T7

Midi C7, T6

Midi C9, T8

Midi C11, T10

Midi C6, T5

Midi C4, T3

Midi C5, T4

MABABLINE

Midi C3, T2

10

Midi C8, T7

Midi C7, T6

Midi C9, T8

Midi C6, T5

Midi C4, T3

MABABLINE

Midi C3, T2

12

Midi C8, T7

Midi C7, T6

Midi C9, T8

Midi C6, T5

Midi C4, T3

MABABLINE

Midi C3, T2

Midi C8, T7

Midi C7, T6

Midi C9, T8

Midi C6, T5

Midi C4, T3

MABABLINE

Midi C3, T2

14

3

Midi C8, T7

Midi C7, T6

Midi C9, T8

Midi C6, T5

Midi C4, T3

Midi C5, T4

MABABLINE

Midi C3, T2

16

18

Midi C8, T7

Midi C7, T6

Midi C9, T8

Midi C6, T5

Midi C4, T3

Midi C5, T4

MABABLINE

Midi C3, T2

20

Midi C8, T7

Midi C7, T6

Midi C9, T8

Midi C6, T5

Midi C4, T3

Midi C5, T4

MABABLINE

Midi C3, T2

22

Midi C8, T7

Midi C7, T6

Midi C9, T8

Midi C6, T5

Midi C4, T3

MABABLINE

Midi C3, T2

24

Midi C8, T7

Midi C7, T6

Midi C9, T8

Midi C6, T5

Midi C4, T3

MABABLINE

Midi C3, T2

26

Midi C8, T7

Midi C7, T6

Midi C9, T8

Midi C6, T5

Midi C4, T3

MABABLINE

Midi C3, T2

3

28

Midi C8, T7

Midi C7, T6

Midi C9, T8

Midi C6, T5

Midi C4, T3

Midi C5, T4

MABABLINE

Midi C3, T2

30

Midi C8, T7

Midi C7, T6

Midi C9, T8

Midi C6, T5

Midi C4, T3

Midi C5, T4

MABABLINE

Midi C3, T2

32

Midi C8, T7

Midi C7, T6

Midi C9, T8

Midi C6, T5

Midi C4, T3

Midi C5, T4

MABABLINE

Midi C3, T2

34

Midi C8, T7

Midi C7, T6

Midi C9, T8

Midi C4, T3

Midi C5, T4

MABABLINE

Midi C3, T2

36

Midi C8, T7

Midi C7, T6

Midi C9, T8

Midi C4, T3

Midi C5, T4

MABABLINE

Midi C3, T2

38

Midi C8, T7

Midi C7, T6

Midi C9, T8

Midi C4, T3

Midi C5, T4

MABABLINE

Midi C3, T2

40

Midi C8, T7

Midi C7, T6

Midi C9, T8

Midi C4, T3

Midi C5, T4

MABABLINE

Midi C3, T2

42

Midi C8, T7

Midi C7, T6

Midi C9, T8

Midi C4, T3

Midi C5, T4

MABABLINE

Midi C3, T2

44

3

Midi C8, T7

Midi C7, T6

Midi C9, T8

Midi C6, T5

Midi C4, T3

Midi C5, T4

MABABLINE

Midi C3, T2

46

Midi C8, T7

Midi C7, T6

Midi C9, T8

Midi C6, T5

Midi C4, T3

Midi C5, T4

MABABLINE

Midi C3, T2

48

Midi C8, T7

Midi C7, T6

Midi C9, T8

Midi C6, T5

Midi C4, T3

Midi C5, T4

MABABLINE

Midi C3, T2

50

Midi C8, T7

Midi C7, T6

Midi C9, T8

Midi C6, T5

Midi C4, T3

Midi C5, T4

MABABLINE

Midi C3, T2

52

Midi C8, T7

Midi C7, T6

Midi C9, T8

Midi C6, T5

Midi C4, T3

MABABLINE

Midi C3, T2

54

Midi C8, T7

Midi C7, T6

Midi C9, T8

Midi C6, T5

Midi C4, T3

MABABLINE

Midi C3, T2

56

Midi C8, T7

Midi C7, T6

Midi C9, T8

Midi C6, T5

Midi C4, T3

MABABLINE

Midi C3, T2

58

Midi C8, T7

Midi C7, T6

Midi C9, T8

Midi C6, T5

Midi C4, T3

Midi C5, T4

MABABLINE

Midi C3, T2

60

Midi C8, T7

Midi C7, T6

Midi C9, T8

Midi C6, T5

Midi C4, T3

Midi C5, T4

MABABLINE

Midi C3, T2

62

Midi C8, T7

Midi C7, T6

Midi C9, T8

Midi C6, T5

Midi C4, T3

Midi C5, T4

MABABLINE

Midi C3, T2

64

Midi C8, T7

Midi C7, T6

Midi C9, T8

Midi C4, T3

Midi C5, T4

MABABLINE

Midi C3, T2

66

Midi C8, T7

Midi C7, T6

Midi C9, T8

Midi C4, T3

Midi C5, T4

MABABLINE

Midi C3, T2

68

Midi C8, T7

Midi C7, T6

Midi C9, T8

Midi C4, T3

Midi C5, T4

MABABLINE

Midi C3, T2

Midi C8, T7

Midi C7, T6

Midi C9, T8

Midi C10, T9

Midi C11, T10

Midi C4, T3

Midi C5, T4

MABABLINE

Midi C3, T2

♩ = 122,000069

2

6

10

14

18

22

26

30

34

38

3

3

3

42

46

50

54

58

62

66

69

Midi C7, T6

Chuck Berry - Maybaline

♩ = 122,000069

7

13

19

25

31

37

43

49

55

V.S.

2

Midi C7, T6

61

67

♩ = 122,000069

5

9

13

17

21

25

29

33

37

2

Midi C9, T8

41

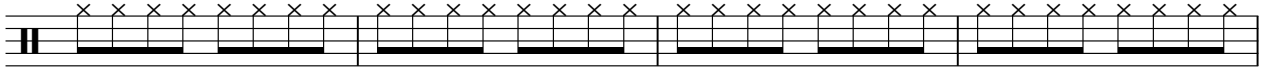

45

49

53

57

61

65

69

Midi C10, T9

Chuck Berry - Maybaline

♩ = 122,000069

70

2

Midi C11, T10

Chuck Berry - Maybaline

♩ = 122,000069

45

49

52

55

58

62

10

Chuck Berry - Maybaline

Midi C4, T3

♩ = 122,000069

V.S.

32

35

38

41

44

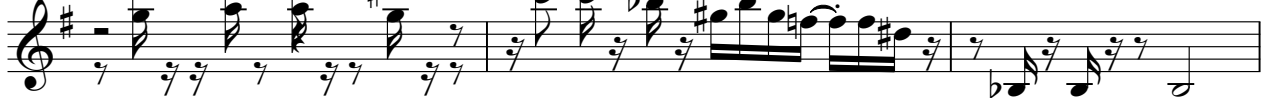

47

50

53

56

59

62

66

69

Chuck Berry - Maybaline

Midi C5, T4

♩ = 122,000069

2

5

8

6

16

19

22

6

30

33

36

39

V.S.

MABABLINE

Chuck Berry - Maybaline

♩ = 122,000069

2

2

MABABLINE

62

68

Chuck Berry - Maybaline

Midi C3, T2

♩ = 122,000069

2

6

9

12

15

18

21

24

27

30

V.S.

63

65

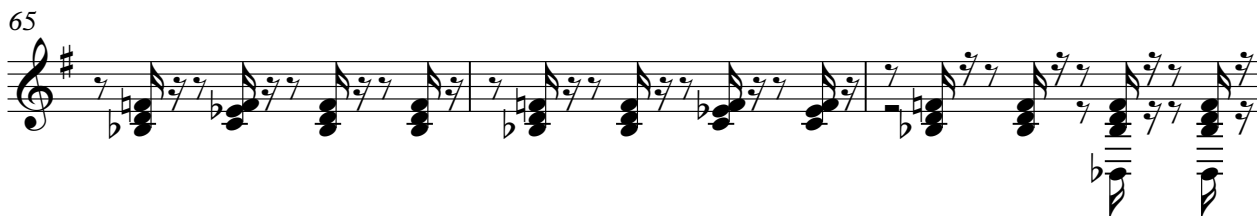

68

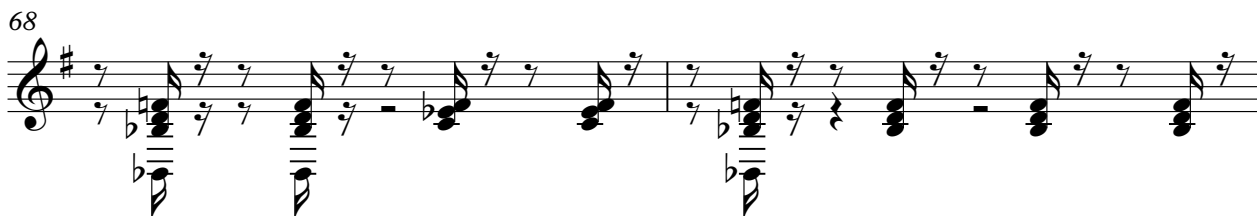

70

