

Clay Walker - Dreaming With My Eyes Wide Open

♩ = 163,000076

drums-all

GUITAR A.1

GUITAR STEEL

GUITAR E.1

GUITAR E.2

GUITAR E.3

BASS E.1

FIDDLE 1

PIANO A.1

GUITAR E.1

GUITAR E.2

BASS E.1

5

9

GUITAR STEEL

GUITAR E.1

PIANO A.1

12

drums-all

GUITAR A.1

GUITAR E.1

GUITAR E.2

GUITAR E.3

BASS E.1

PIANO A.1

14

drums-all

GUITAR A.1

GUITAR E.1

GUITAR E.2

GUITAR E.3

BASS E.1

PIANO A.1

16

drums-all

GUITAR A.1

GUITAR E.1

GUITAR E.2

GUITAR E.3

BASS E.1

FIDDLE 1

PIANO A.1

- drums-all**: Features a complex rhythmic pattern with various drum sounds indicated by 'x' marks and stems.
- BASS E.1**: Bass clef, playing a bass line with chords and single notes.
- FIDDLE 1**: Treble clef, playing a melodic line with slurs and accents.

A double bar line is present between the piano part of measure 19 and the drums part of measure 20.

22

drums-all

GUITAR A.1

GUITAR E.2

BASS E.1

PIANO A.1

24

drums-all

GUITAR A.1

GUITAR E.2

BASS E.1

PIANO A.1

26

drums-all

GUITAR A.1

GUITAR E.2

BASS E.1

PIANO A.1

29

drums-all

GUITAR A.1

GUITAR E.2

BASS E.1

PIANO A.1

31

drums-all

GUITAR A.1

GUITAR E.2

GUITAR E.3

BASS E.1

PIANO A.1

33

drums-all

GUITAR A.1

GUITAR E.2

GUITAR E.3

BASS E.1

PIANO A.1

35

drums-all

GUITAR A.1

GUITAR E.2

GUITAR E.3

BASS E.1

PIANO A.1

37

drums-all

GUITAR A.1

GUITAR E.2

BASS E.1

PIANO A.1

39

drums-all

GUITAR A.1

GUITAR E.2

BASS E.1

PIANO A.1

41

drums-all

GUITAR A.1

GUITAR E.2

BASS E.1

PIANO A.1

43

45

47

drums-all

GUITAR A.1

GUITAR STEEL

GUITAR E.2

GUITAR E.3

BASS E.1

PIANO A.1

49

drums-all

GUITAR A.1

GUITAR STEEL

GUITAR E.2

GUITAR E.3

BASS E.1

FIDDLE 1

PIANO A.1

51

drums-all

GUITAR A.1

GUITAR STEEL

GUITAR E.2

GUITAR E.3

BASS E.1

FIDDLE 1

PIANO A.1

53

drums-all

GUITAR A.1

GUITAR STEEL

GUITAR E.2

GUITAR E.3

BASS E.1

FIDDLE 1

PIANO A.1

55

drums-all

GUITAR A.1

GUITAR STEEL

GUITAR E.2

GUITAR E.3

BASS E.1

FIDDLE 1

PIANO A.1

57

drums-all

GUITAR A.1

GUITAR STEEL

GUITAR E.2

GUITAR E.3

BASS E.1

FIDDLE 1

PIANO A.1

59

drums-all

GUITAR A.1

GUITAR STEEL

GUITAR E.2

GUITAR E.3

BASS E.1

FIDDLE 1

PIANO A.1

61

drums-all

GUITAR A.1

GUITAR STEEL

GUITAR E.2

GUITAR E.3

BASS E.1

FIDDLE 1

PIANO A.1

63

drums-all

GUITAR A.1

GUITAR STEEL

GUITAR E.2

GUITAR E.3

BASS E.1

FIDDLE 1

PIANO A.1

65

drums-all

GUITAR A.1

GUITAR E.2

GUITAR E.3

BASS E.1

FIDDLE 1

PIANO A.1

67

drums-all

GUITAR A.1

GUITAR E.2

GUITAR E.3

BASS E.1

FIDDLE 1

PIANO A.1

69

drums-all

GUITAR A.1

GUITAR E.2

GUITAR E.3

BASS E.1

FIDDLE 1

PIANO A.1

71

drums-all

GUITAR A.1

GUITAR STEEL

GUITAR E.2

GUITAR E.3

BASS E.1

FIDDLE 1

PIANO A.1

73

drums-all

GUITAR A.1

GUITAR STEEL

GUITAR E.2

GUITAR E.3

BASS E.1

FIDDLE 1

PIANO A.1

75

77

79

drums-all

GUITAR A.1

GUITAR STEEL

GUITAR E.2

GUITAR E.3

BASS E.1

PIANO A.1

81

drums-all

GUITAR A.1

GUITAR STEEL

GUITAR E.2

GUITAR E.3

BASS E.1

PIANO A.1

83

drums-all

GUITAR A.1

GUITAR STEEL

GUITAR E.2

GUITAR E.3

BASS E.1

PIANO A.1

85

drums-all

GUITAR A.1

GUITAR STEEL

GUITAR E.2

GUITAR E.3

BASS E.1

PIANO A.1

87

drums-all

GUITAR A.1

GUITAR STEEL

GUITAR E.2

GUITAR E.3

BASS E.1

PIANO A.1

89

drums-all

GUITAR A.1

GUITAR STEEL

GUITAR E.2

BASS E.1

PIANO A.1

91

drums-all

GUITAR A.1

GUITAR STEEL

GUITAR E.2

BASS E.1

PIANO A.1

93

drums-all

GUITAR A.1

GUITAR STEEL

GUITAR E.2

BASS E.1

PIANO A.1

95

drums-all

GUITAR A.1

GUITAR STEEL

GUITAR E.2

GUITAR E.3

BASS E.1

PIANO A.1

97

drums-all

GUITAR A.1

GUITAR STEEL

GUITAR E.2

GUITAR E.3

BASS E.1

PIANO A.1

99

drums-all

GUITAR A.1

GUITAR STEEL

GUITAR E.2

GUITAR E.3

BASS E.1

PIANO A.1

101

drums-all

GUITAR A.1

GUITAR STEEL

GUITAR E.2

GUITAR E.3

BASS E.1

FIDDLE 1

PIANO A.1

103

drums-all

GUITAR A.1

GUITAR STEEL

GUITAR E.2

GUITAR E.3

BASS E.1

FIDDLE 1

PIANO A.1

105

drums-all

GUITAR A.1

GUITAR STEEL

GUITAR E.2

GUITAR E.3

BASS E.1

FIDDLE 1

PIANO A.1

==

107

drums-all

GUITAR A.1

GUITAR STEEL

GUITAR E.2

GUITAR E.3

BASS E.1

FIDDLE 1

PIANO A.1

109

drums-all

GUITAR A.1

GUITAR STEEL

GUITAR E.2

GUITAR E.3

BASS E.1

FIDDLE 1

PIANO A.1

111

drums-all

GUITAR A.1

GUITAR STEEL

GUITAR E.2

GUITAR E.3

BASS E.1

FIDDLE 1

PIANO A.1

113

drums-all

GUITAR A.1

GUITAR STEEL

GUITAR E.2

GUITAR E.3

BASS E.1

FIDDLE 1

PIANO A.1

115

drums-all

GUITAR A.1

GUITAR STEEL

GUITAR E.2

GUITAR E.3

BASS E.1

FIDDLE 1

PIANO A.1

116

drums-all

GUITAR A.1

GUITAR STEEL

GUITAR E.1
TAB

GUITAR E.2

BASS E.1

FIDDLE 1

PIANO A.1

118

drums-all

GUITAR A.1

GUITAR STEEL

GUITAR E.1

GUITAR E.2

BASS E.1

PIANO A.1

120

drums-all

GUITAR A.1

GUITAR STEEL

GUITAR E.1

GUITAR E.2

BASS E.1

PIANO A.1

122

drums-all

GUITAR A.1

GUITAR STEEL

GUITAR E.1

GUITAR E.2

BASS E.1

PIANO A.1

124

drums-all

GUITAR A.1

GUITAR STEEL

GUITAR E.1

GUITAR E.2

BASS E.1

PIANO A.1

125

drums-all

GUITAR A.1

GUITAR STEEL

GUITAR E.1

GUITAR E.2

GUITAR E.3

BASS E.1

PIANO A.1

127

drums-all

GUITAR A.1

GUITAR STEEL

GUITAR E.2

GUITAR E.3

BASS E.1

PIANO A.1

129

drums-all

GUITAR A.1

GUITAR STEEL

GUITAR E.2

GUITAR E.3

BASS E.1

PIANO A.1

131

drums-all

GUITAR A.1

GUITAR STEEL

GUITAR E.2

GUITAR E.3

BASS E.1

PIANO A.1

133

drums-all
GUITAR A.1
GUITAR STEEL
GUITAR E.2
GUITAR E.3
BASS E.1
PIANO A.1

135

drums-all
GUITAR A.1
GUITAR STEEL
GUITAR E.2
GUITAR E.3
BASS E.1
FIDDLE 1
PIANO A.1

137

drums-all

GUITAR A.1

GUITAR STEEL

GUITAR E.1

Guitar tablature for GUITAR E.1 showing fret numbers on strings.

GUITAR E.2

GUITAR E.3

BASS E.1

FIDDLE 1

PIANO A.1

139

141

drums-all

GUITAR A.1

GUITAR STEEL

GUITAR E.1

GUITAR E.2

GUITAR E.3

BASS E.1

PIANO A.1

143

drums-all

GUITAR A.1

GUITAR STEEL

GUITAR E.1

GUITAR E.2

GUITAR E.3

BASS E.1

PIANO A.1

145

Clay Walker - Dreaming With My Eyes Wide Open

drums-all

♩ = 163,000076

11

14

16

18

20

24

28

32

36

38

V.S.

40

42

44

46

48

50

52

54

56

58

60

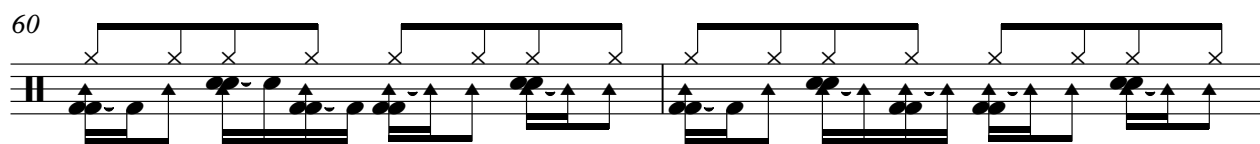

62

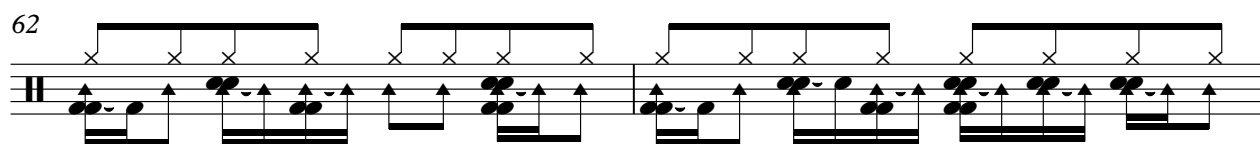

64

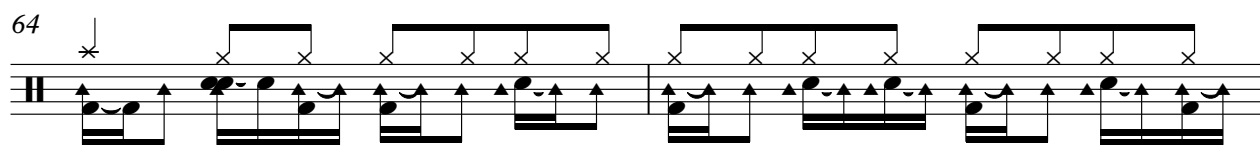

66

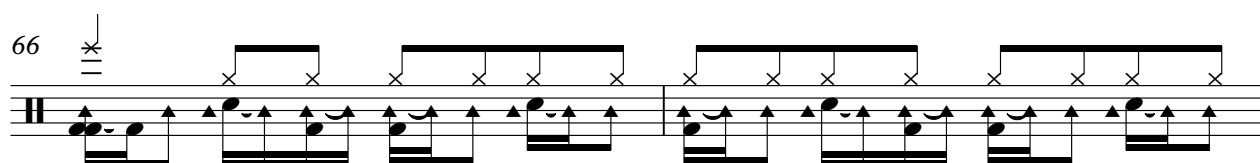

68

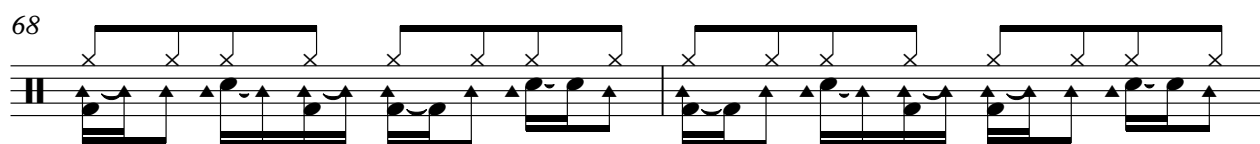

70

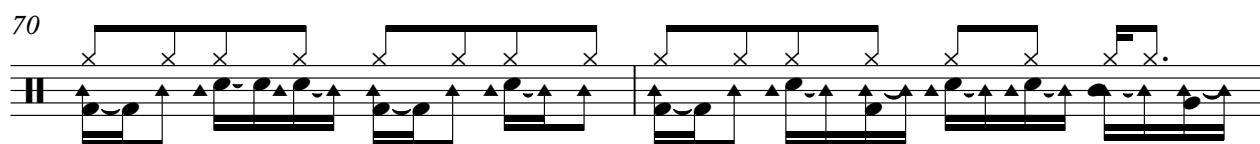

72

74

76

78

80

82

84

86

88

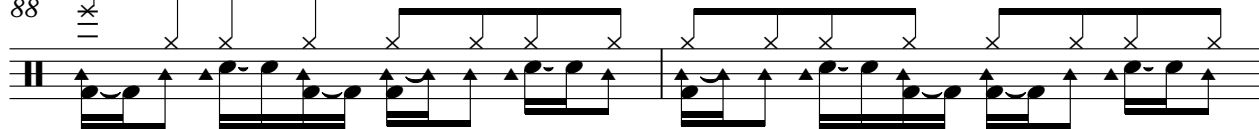

90

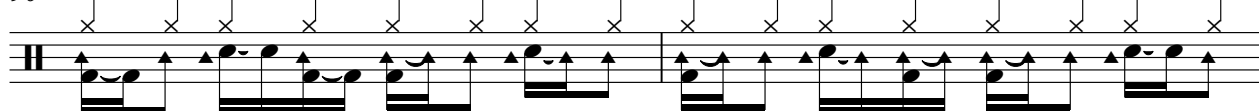

92

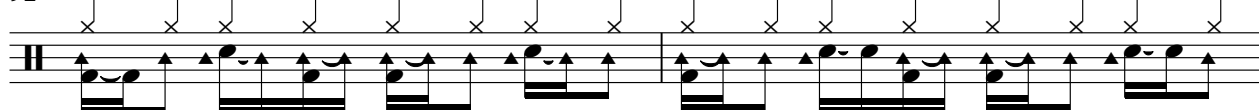

94

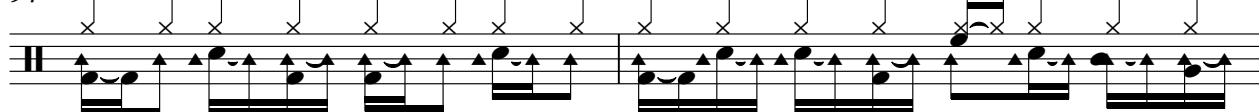

96

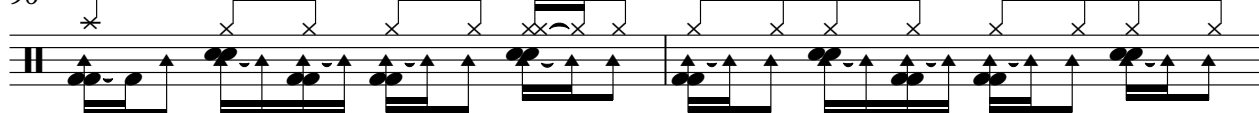

98

100

102

104

106

108

110

112

114

116

118

V.S.

140

142

144

♩ = 163,000076

9

14

17

20

23

26

29

32

35

38

41

44

47

50

53

56

59

62

65

68

71

74

77

80

83

86

89

92

95

98

101

104

107

110

114

117

120

123

126

129

GUITAR A.1

132

135

139

142

144

GUITAR STEEL

Clay Walker - Dreaming With My Eyes Wide Open

♩ = 163,000076

8 35

47

55

62 8

76

82

88

93

101

108

V.S.

GUITAR STEEL

115

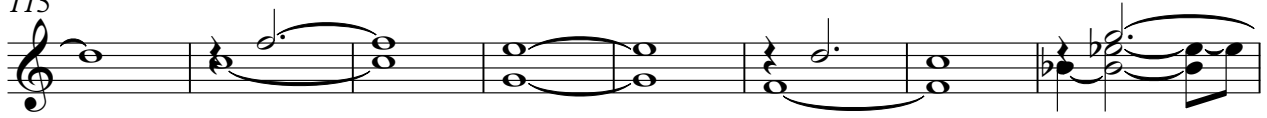

123

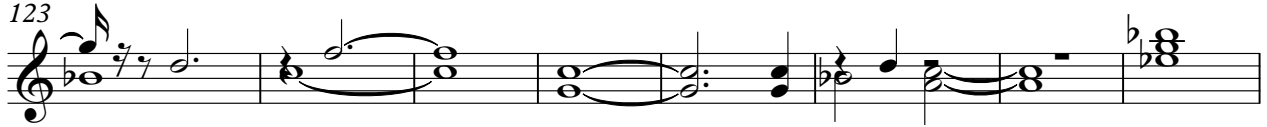

131

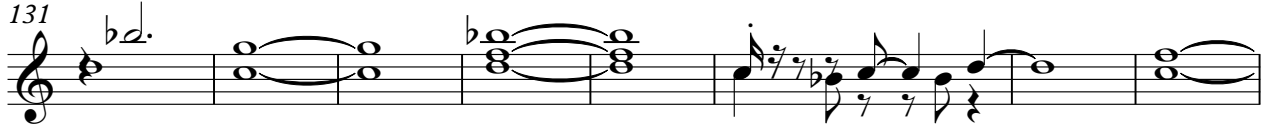

139

144

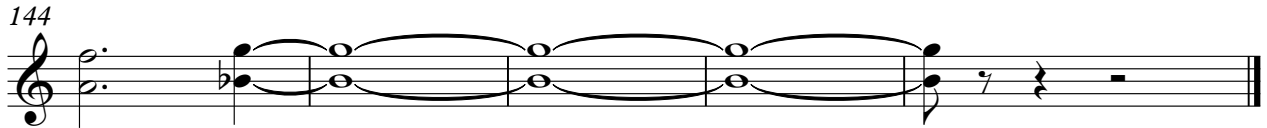

♩ = 163,000076

6 5

15

19

23

26

30

34

38

42

46

2

GUITAR E 2

50

50

54

54

58

58

62

62

66

66

71

71

75

75

78

78

82

82

86

86

GUITAR 2

90

94

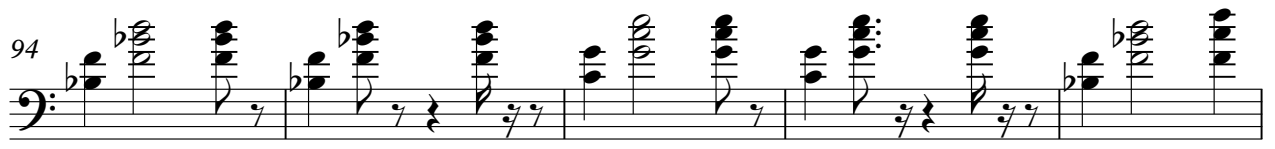

99

104

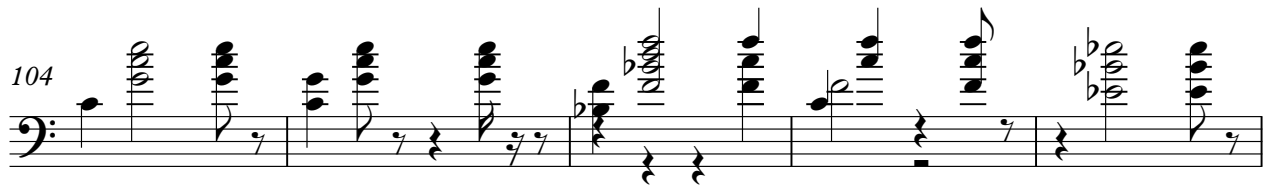

109

113

117

121

125

129

4

133

GUITAR 2

137

141

144

♩ = 163,000076

11

17

32

45

51

58

66

73

78

83

88

101

108

116

131

139

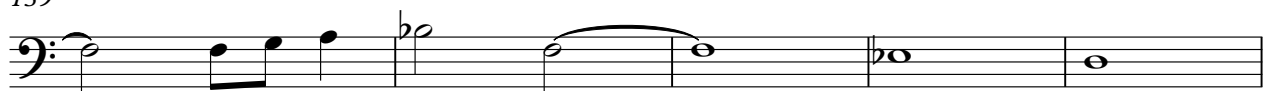

144

BASS E.1

Clay Walker - Dreaming With My Eyes Wide Open

♩ = 163,000076

13

19

25

31

37

42

48

53

59

V.S.

FIDDLE 1

Clay Walker - Dreaming With My Eyes Wide Open

♩ = 163,000076

15 3

21 29 3

55

62

68

74 28 3

107 2 2 3

115 18

136 9

♩ = 163,000076

10

14

17

19

22

25

28

31

33

35

V.S.

V.S.

- Measures 143-144: The piece concludes with a series of sustained, overlapping chords in the bass register, creating a rich, resonant texture.