

Clay Walker - If I Could Make A Living

♩ = 154,999908

Percussion

piano

Bass

Mod Again

KEY E

Mod

4

Perc.

piano

Bass

Mod Again

KEY E

Mod

6.1.00
CHORUS

6

Perc.

piano

Bass

KEY E

Mod

8

Perc.

piano

Bass

Mod Again

KEY E

Mod

10

Perc.

piano

Bass

Mod Again

KEY E

Mod

12

Perc.

piano

Bass

KEY E

Mod

14

Perc.

piano

Bass

KEY E

Mod

16

Perc.

piano

Bass

Mod Again

KEY E

Mod

#2.5"
16.1.00
VERSE

18

Perc.

piano

Bass

Mod Again

Mod

20

Perc.

piano

Bass

Mod Again

KEY E

Mod

22

Perc.

piano

Bass

Mod Again

KEY E

Mod

24

Perc.

piano

Bass

KEY E

Mod

36.8
25:1.00
CHORUS

26

Perc.

piano

Bass

KEY E

Mod

28

Perc.

piano

Bass

Mod Again

KEY E

Mod

30

Perc.

piano

Bass

Mod Again

KEY E

Mod

48.3"
33.1,00
BRK

33

35

Perc.

piano

Bass

Mod Again

KEY E

Mod

37

Perc.

piano

Bass

Mod Again

KEY E

Mod

56.8"
39.1,00
VERSE

43

Perc.

piano

Bass

Mod Again

KEY E

Mod

49

Perc.

piano

Bass

KEY E

Mod

51

Perc.

piano

Bass

Mod Again

KEY E

Mod

53

Perc.

piano

Bass

KEY E

Mod

56

Perc.

piano

Bass

Mod Again

KEY E

Mod

58

Perc.

piano

Bass

Mod Again

KEY E

Mod

Detailed description of the musical score: The score is for measures 58 through 61. The Percussion part (Perc.) is written on a single staff with a drumhead icon, showing a rhythmic pattern of eighth notes with 'x' marks above them. The piano part consists of two staves: the upper staff is in treble clef and the lower in bass clef, both with a brace. The piano part features a complex melodic line in the treble and a supporting bass line. The Bass part is written on a single staff in treble clef with a brace, showing a simple melodic line. The Mod Again part is written on a single staff in bass clef with a brace, showing a few notes. The KEY E part is written on a single staff in treble clef with a brace, showing a melodic line. The Mod part is written on a single staff in treble clef with a brace, showing a complex melodic line.

60

Perc.

piano

Bass

Mod Again

KEY E

Mod

62

Perc.

piano

Bass

Mod Again

KEY E

Mod

65

Perc.

piano

Bass

Mod Again

KEY E

Mod

71

Perc.

piano

Bass

KEY E

Mod

73

Perc.

piano

Bass

KEY E

Mod

75

Perc.

piano

Bass

Mod Again

KEY E

Mod

77

Perc.

piano

Bass

KEY E

Mod

79 Perc. piano Bass Mod Again KEY E Mod

81

Perc.

piano

Bass

Mod Again

KEY E

Mod

83

Perc.

piano

Bass

Mod Again

KEY E

Detailed description of the musical score: The score is arranged in a system with seven staves. The top staff is Percussion (Perc.), showing a rhythmic pattern of 'x' marks. The second staff is piano, split into treble and bass clefs. The third staff is Bass, in treble clef. The fourth staff is Mod Again, in bass clef. The fifth staff is KEY E, in treble clef. The sixth staff is Mod, in treble clef. The seventh staff is KEY E, in bass clef. Measure 81 contains active music in all parts. Measures 82 and 83 show a transition to a more static texture, with many rests and long note values in the piano and bass parts.

Clay Walker - If I Could Make A Living

Percussion

♩ = 154,999908

6

10

14

18

22

26

30

34

38

V.S.

42

46

50

54

58

62

66

70

74

78

Percussion

3

81

Clay Walker - If I Could Make A Living

piano

♩ = 154,999908

7

11

15

20

25

V.S.

29

33

37

41

46

50

54

58

62

66

70

73

77

80

82

Clay Walker - If I Could Make A Living

Bass

♩ = 154,999908

8

14

19

24

29

35

41

46

51

V.S.

57

62

68

73

78

82

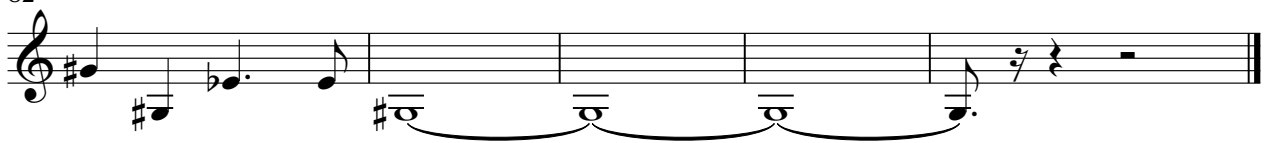

Clay Walker - If I Could Make A Living

Mod Again

♩ = 154,999908

5 3 2

14 3

21 5 2

32

37 2

43 5

53 2

60

64 6

2
75

Mod Again

2

81

83

KEY E

Clay Walker - If I Could Make A Living

♩ = 154,999908

6

10

15

23

28

33

37

43

49

53

58

63

67

71

75

79

83

Mod

Clay Walker - If I Could Make A Living

♩ = 154,999908

6

9

12

15

18

21

24

27

30

V.S.

