

Clay Walker - Then What

♩ = 88,000023

♩ = 88,000023

2

3

Drums

Acou Guitar

Guitar Chuck

4

Drums

Steel Drums

Acou Guitar

Bass

Guitar Chuck

5

Drums

Drums staff notation for a 2/4 measure. It features a series of eighth notes and rests, with 'x' marks indicating cymbal hits.

Steel Drums

Steel Drums staff notation for a 2/4 measure. It shows a sequence of eighth notes and rests.

Acou Guitar

Acou Guitar staff notation for a 2/4 measure. It contains complex chordal and melodic patterns.

Clean Guitar 2

Clean Guitar 2 staff notation for a 2/4 measure. It features a few notes and rests.

Bass

Bass staff notation for a 2/4 measure. It shows a simple bass line with a few notes.

Clean Guitar

Clean Guitar staff notation for a 2/4 measure, consisting of two staves (treble and bass clef).

Guitar Chuck

6

Drums

Acou Guitar

Clean Guitar 2

Bass

Clean Guitar

Vocal

Guitar Chuck

7

Drums

Acou Guitar

Bass

Vocal

Guitar Chuck

8

Drums

Acou Guitar

Clean Guitar 2

Bass

Clean Guitar

Vocal

Guitar Chuck

9

Drums

Acou Guitar

Bass

Vocal

Guitar Chuck

10

Drums

Acou Guitar

Clean Guitar 2

Bass

Clean Guitar

Vocal

Guitar Chuck

11

Drums

Acou Guitar

Bass

Vocal

Guitar Chuck

12

Drums

Acou Guitar

Clean Guitar 2

Bass

Clean Guitar

Vocal

Guitar Chuck

 - **Drums:** Features a complex rhythmic pattern with various note values and rests, including some notes with 'x' marks above them, possibly indicating specific drum sounds or techniques.
 - **Acou Guitar:** Plays a melodic line with chords and single notes, including some notes with 'x' marks above them.
 - **Clean Guitar 2:** Remains mostly silent, with a few notes appearing in the later measures.
 - **Bass:** Provides a low-frequency accompaniment with a mix of quarter and eighth notes, some with ties.
 - **Clean Guitar:** Similar to Clean Guitar 2, it has a few notes in the later measures.
 - **Vocal:** Features a melodic line with a mix of quarter and eighth notes.
 - **Guitar Chuck:** A simple, rhythmic line consisting of quarter notes and eighth notes with accents.

13

Drums

Acou Guitar

Clean Guitar 2

Bass

Clean Guitar

Vocal

Guitar Chuck

14

Drums

Acou Guitar

Clean Guitar 2

Bass

Clean Guitar

Vocal

Guitar Chuck

15

Drums

Steel Drums

Acou Guitar

Steel Guitar

Clean Guitar 2

Bass

Clean Guitar

Vocal

Backup Vocals

Guitar Chuck

16

- Drums:** Features a complex rhythmic pattern with various drum sounds indicated by 'x' marks and stems.
- Acou Guitar:** Provides a melodic accompaniment with chords and single notes.
- Clean Guitar 2:** Plays a simple melodic line with chords.
- Vocal:** Contains the main vocal melody.
- Backup Vocals:** Provides a supporting vocal line.
- Guitar Chuck:** Plays a simple melodic line with chords.

17

Drums

Steel Drums

Acou Guitar

Steel Guitar

Clean Guitar 2

Bass

Clean Guitar

Vocal

Backup Vocals

Guitar Chuck

18

Drums

Steel Drums

Acou Guitar

Steel Guitar

Clean Guitar 2

Bass

Clean Guitar

Vocal

Backup Vocals

Guitar Chuck

19

Drums

Steel Drums

Acou Guitar

Steel Guitar

Clean Guitar 2

Bass

Clean Guitar

Vocal

Backup Vocals

Guitar Chuck

20

21

Drums

Steel Drums

Acou Guitar

Steel Guitar

Clean Guitar 2

Bass

Clean Guitar

Vocal

Backup Vocals

Guitar Chuck

22

Drums

Steel Drums

Acou Guitar

Steel Guitar

Clean Guitar 2

Bass

Clean Guitar

Vocal

Backup Vocals

Guitar Chuck

23

Drums

Steel Drums

Acou Guitar

Steel Guitar

Clean Guitar 2

Bass

Clean Guitar

Vocal

Guitar Chuck

24

Drums

Acou Guitar

Bass

Vocal

Guitar Chuck

25

Drums

Acou Guitar

Clean Guitar 2

Bass

Clean Guitar

Vocal

Guitar Chuck

28

Drums

Acou Guitar

Clean Guitar 2

Bass

Clean Guitar

Vocal

Guitar Chuck

29

Drums

Acou Guitar

Clean Guitar 2

Bass

Clean Guitar

Vocal

Guitar Chuck

30

Drums

Acou Guitar

Clean Guitar 2

Bass

Clean Guitar

Vocal

Guitar Chuck

31

Drums

Acou Guitar

Clean Guitar 2

Bass

Clean Guitar

Vocal

Guitar Chuck

32

Drums

Steel Drums

Acou Guitar

Steel Guitar

Clean Guitar 2

Bass

Clean Guitar

Vocal

Backup Vocals

Guitar Chuck

33

Drums

Steel Drums

Acou Guitar

Steel Guitar

Clean Guitar 2

Bass

Clean Guitar

Vocal

Backup Vocals

Guitar Chuck

34

Drums

Steel Drums

Acou Guitar

Steel Guitar

Clean Guitar 2

Bass

Clean Guitar

Vocal

Backup Vocals

Guitar Chuck

35

Drums

Steel Drums

Acou Guitar

Steel Guitar

Clean Guitar 2

Bass

Clean Guitar

Vocal

Backup Vocals

Guitar Chuck

36

Drums

Steel Drums

Acou Guitar

Steel Guitar

Clean Guitar 2

Bass

Clean Guitar

Vocal

Backup Vocals

Guitar Chuck

37

Drums

Steel Drums

Acou Guitar

Steel Guitar

Clean Guitar 2

Bass

Clean Guitar

Vocal

Backup Vocals

Guitar Chuck

38

Drums

Steel Drums

Acou Guitar

Steel Guitar

Clean Guitar 2

Bass

Clean Guitar

Vocal

Backup Vocals

Guitar Chuck

39

Drums

Steel Drums

Acou Guitar

Steel Guitar

Clean Guitar 2

Bass

Clean Guitar

Vocal

Backup Vocals

Guitar Chuck

40

Drums

Steel Drums

Acou Guitar

Steel Guitar

Clean Guitar 2

Bass

Clean Guitar

Vocal

Guitar Chuck

3

41

Drums

Steel Drums

Acou Guitar

Steel Guitar

Clean Guitar 2

Bass

Clean Guitar

Guitar Chuck

42

Drums

Steel Drums

Acou Guitar

Steel Guitar

Clean Guitar 2

Bass

Clean Guitar

Guitar Chuck

43

Drums

Steel Drums

Acou Guitar

Steel Guitar

Clean Guitar 2

Bass

Clean Guitar

Guitar Chuck

44

Drums

Steel Drums

Acou Guitar

Steel Guitar

Clean Guitar 2

Bass

Clean Guitar

Vocal

Guitar Chuck

45

Drums

Acou Guitar

Steel Guitar

Clean Guitar 2

Bass

Clean Guitar

Vocal

Guitar Chuck

46

Drums

Steel Drums

Acou Guitar

Steel Guitar

Clean Guitar 2

Bass

Clean Guitar

Vocal

Guitar Chuck

47

48

Drums

Steel Drums

Acou Guitar

Steel Guitar

Clean Guitar 2

Bass

Clean Guitar

Vocal

Guitar Chuck

- Acou Guitar:** Plays a rhythmic accompaniment with chords and single notes.
- Clean Guitar 2:** Provides harmonic support with chords and rests.

50

Drums

Steel Drums

Acou Guitar

Steel Guitar

Clean Guitar 2

Bass

Clean Guitar

Vocal

Backup Vocals

Guitar Chuck

51

Drums

Steel Drums

Acou Guitar

Steel Guitar

Clean Guitar 2

Bass

Clean Guitar

Vocal

Backup Vocals

Guitar Chuck

52

Drums

Steel Drums

Acou Guitar

Steel Guitar

Clean Guitar 2

Bass

Clean Guitar

Vocal

Backup Vocals

Guitar Chuck

53

54

Drums

Steel Drums

Acou Guitar

Steel Guitar

Clean Guitar 2

Bass

Clean Guitar

Vocal

Backup Vocals

Guitar Chuck

55

The musical score is arranged in a multi-stem format. The instruments and their parts are as follows:

- Drums:** Features a complex rhythmic pattern with various drum sounds indicated by 'x' marks and note heads.
- Acou Guitar:** Provides harmonic support with chords and melodic fragments.
- Clean Guitar 2:** Plays a rhythmic accompaniment with chords.

56

Drums

Steel Drums

Acou Guitar

Steel Guitar

Clean Guitar 2

Bass

Clean Guitar

Vocal

Backup Vocals

Guitar Chuck

57

- Drums:** Features a complex rhythmic pattern with various drum sounds indicated by 'x' marks and note heads.
- Acou Guitar:** Provides a rhythmic accompaniment with chords and single notes.
- Bass:** Provides a rhythmic accompaniment with chords and single notes.

58

Drums

Steel Drums

Acou Guitar

Steel Guitar

Clean Guitar 2

Bass

Clean Guitar

Vocal

Guitar Chuck

59

Drums

Steel Drums

Acou Guitar

Steel Guitar

Clean Guitar 2

Bass

Clean Guitar

Guitar Chuck

60

Drums

Steel Drums

Acou Guitar

Steel Guitar

Clean Guitar 2

Bass

Clean Guitar

Guitar Chuck

61

62

Drums

Steel Drums

Acou Guitar

Steel Guitar

Clean Guitar 2

Bass

Clean Guitar

Guitar Chuck

63

Drums

Steel Drums

Acou Guitar

Steel Guitar

Clean Guitar 2

Bass

Clean Guitar

Guitar Chuck

64

Drums

Steel Drums

Acou Guitar

Steel Guitar

Clean Guitar 2

Bass

Clean Guitar

Guitar Chuck

65

6

6

Drums

Steel Drums

Acou Guitar

Steel Guitar

Clean Guitar 2

Bass

Clean Guitar

Guitar Chuck

Detailed description of the musical score: The score is for a reggae-style track. It consists of eight staves. The top staff is for Drums, showing a complex rhythmic pattern with sixteenth and eighth notes, and rests, with a '6' above and below the staff. The second staff is for Steel Drums, featuring a melodic line with eighth and sixteenth notes. The third staff is for Acoustic Guitar, with a melodic line and some chordal accompaniment. The fourth staff is for Steel Guitar, showing a few chords. The fifth staff is for Clean Guitar 2, with a melodic line. The sixth staff is for Bass, with a steady eighth-note line. The seventh staff is for Clean Guitar, with a melodic line and some chordal accompaniment. The eighth staff is for Guitar Chuck, with a melodic line and some chordal accompaniment. The key signature is three sharps (F#, C#, G#). The time signature is 4/4. The score is numbered 65 at the beginning and 57 at the top right.

66

Drums

Steel Drums

Acou Guitar

Steel Guitar

Clean Guitar 2

Bass

Clean Guitar

Guitar Chuck

3

Clay Walker - Then What

Drums

♩ = 88,000023

5

8

10

12

14

16

17

18

19

V.S.

Drums

20

21

22

23

25

27

29

31

33

34

Drums

V.S.

Drums

50

52

53

54

55

56

57

58

60

62

Drums

64

65

Steel Drums

Clay Walker - Then What

♩ = 88,000023

3

8

15

18

21

24

8

34

37

40

42

44

3

48

51

54

57

59

61

64

65

♩ = 88,000023

3

5

7

9

11

12

14

16

18

V.S.

V.S.

60

62

64

65

Steel Guitar

Clay Walker - Then What

♩ = 88,00023

5 8

16

20 8

32

36

41

49

54

59

63

♩ = 88,000023

4

9

14

19

23

27

31

36

40

45

50

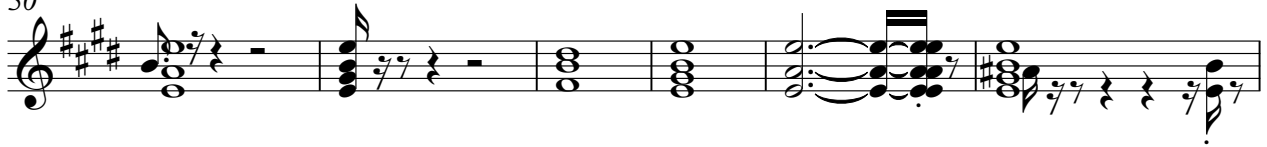

56

59

63

Clay Walker - Then What

Bass

♩ = 88,000023

3

9

13

16

19

22

25

28

32

35

V.S.

38

41

44

48

51

54

57

60

63

65

♩ = 88,000023

4

9

3

14

17

19

21

24

28

32

34

36

38

41

43

46

50

52

54

V.S.

56

59

61

64

65

Clay Walker - Then What

Vocal

$\text{♩} = 88,000023$

5

9

12

15

18

21

24

27

30

V.S.

33

36

39

45

48

52

55

57

Clay Walker - Then What

Backup Vocals

♩ = 88,000023

5 8

16

19

22 9

33

35

38 10

50

53

56 9

Solo

Clay Walker - Then What

♩ = 88,000023

5 54

61

5

$\text{♩} = 88,000023$

V.S.

