

Cliff Richard - Devil Woman

♩ = 112,580070

Melody

Choir

Std1 Kick1

Clean Guitar

Heavy Guitar

Distortion Guitar

Bass

Electric piano

♩ = 112,580070

Ooh

Sequenced by ChartChai MeeSangNin (jeridu@yahoo.com)

6

Std1 Kick1

Low Tom1

Clean Guitar

Bass

Electric piano

10

Melody

Std1 Kick1

Std1 Snare2

Low Tom2

Closed Hi-Hat

Low Tom1

Crash Cymbal1

Mid Tom2

High Tom2

Clean Guitar

Bass

Electric piano

13

Melody  
Std1 Kick1  
Std1 Snare2  
Closed Hi-Hat  
Clean Guitar  
Bass  
Electric piano

16

Melody  
Std1 Kick1  
Std1 Snare2  
Closed Hi-Hat  
Clean Guitar  
Heavy Guitar  
Bass  
Electric piano

19

Melody

Std1 Kick1

Std1 Snare2

Closed Hi-Hat

Clean Guitar

Heavy Guitar

Bass

Electric piano

22

Melody

Std1 Kick1

Std1 Snare2

Closed Hi-Hat

Open Hi-Hat

Clean Guitar

Heavy Guitar

Bass

Electric piano

25

Melody

Std1 Kick1

Std1 Snare2

Low Tom2

Closed Hi-Hat

Low Tom1

Open Hi-Hat

Cabasa

Open Hi Conga

Clean Guitar

Heavy Guitar

Distortion Guitar

Bass

Electric piano

28

Melody

Choir

Std1 Kick1

Std1 Snare2

Closed Hi-Hat

Open Hi-Hat

Cabasa

Open Hi Conga

Clean Guitar

Heavy Guitar

Distortion Guitar

Bass

Electric piano

31

Melody

Std1 Kick1

Std1 Snare2

Closed Hi-Hat

Cabasa

Open Hi Conga

Clean Guitar

Heavy Guitar

Distortion Guitar

Bass

Electric piano

34

Melody

Choir

Std1 Kick1

Std1 Snare2

Closed Hi-Hat

Low Tom1

Mid Tom2

Cabasa

Open Hi Conga

Clean Guitar

Heavy Guitar

Distortion Guitar

Bass

Electric piano

37

Melody

Std1 Kick1

Std1 Snare2

Closed Hi-Hat

Low Tom1

Crash Cymbal1

Mid Tom2

Clean Guitar

Distortion Guitar

Bass

Electric piano

40

Melody

Std1 Kick1

Std1 Snare2

Closed Hi-Hat

Clean Guitar

Distortion Guitar

Bass

Electric piano

43

Melody

Std1 Kick1

Std1 Snare2

Closed Hi-Hat

Clean Guitar

Distortion Guitar

Bass

Electric piano

46

Melody

Std1 Kick1

Std1 Snare2

Closed Hi-Hat

Open Hi-Hat

Clean Guitar

Heavy Guitar

Bass

Electric piano

Ooh

49

Melody

Std1 Kick1

Std1 Snare2

Closed Hi-Hat

Clean Guitar

Heavy Guitar

Bass

Electric piano

Ooh

52

Melody

Std1 Kick1

Std1 Snare2

Low Tom2

Closed Hi-Hat

Low Tom1

Clean Guitar

Heavy Guitar

Distortion Guitar

Bass

Electric piano

Ooh

55

Melody

Std1 Kick1

Std1 Snare2

Closed Hi-Hat

Cabasa

Open Hi Conga

Clean Guitar

Heavy Guitar

Distortion Guitar

Bass

Electric piano

58

Melody

Choir

Std1 Kick1

Std1 Snare2

Closed Hi-Hat

Open Hi-Hat

Cabasa

Open Hi Conga

Clean Guitar

Heavy Guitar

Distortion Guitar

Bass

Electric piano

61

Melody

Choir

Std1 Kick1

Std1 Snare2

Closed Hi-Hat

Low Tom1

Open Hi-Hat

Crash Cymbal1

Crash Cymbal2

Mid Tom2

Mid Tom1

Low Bongo

Cabasa

Open Hi Conga

Clean Guitar

Heavy Guitar

Distortion Guitar

Bass

Electric piano

64

Melody

Choir

Std1 Kick1

Std1 Snare2

Closed Hi-Hat

Crash Cymbal2

Low Bongo

Clean Guitar

Heavy Guitar

Distortion Guitar

Bass

Electric piano

68

71

Melody

Std1 Kick1

Std1 Snare2

Closed Hi-Hat

Crash Cymbal1

Clean Guitar

Distortion Guitar

Bass

Electric piano

74

Melody

Std1 Kick1

Std1 Snare2

Closed Hi-Hat

Clean Guitar

Distortion Guitar

Bass

Electric piano

77

Melody

Choir

Std1 Kick1

Std1 Snare2

Closed Hi-Hat

Open Hi-Hat

Clean Guitar

Heavy Guitar

Distortion Guitar

Bass

Electric piano

80

Melody

Choir

Std1 Kick1

Std1 Snare2

Closed Hi-Hat

Open Hi-Hat

Clean Guitar

Heavy Guitar

Distortion Guitar

Bass

Electric piano

83

Melody

Choir

Std1 Kick1

Std1 Snare2

Closed Hi-Hat

Clean Guitar

Heavy Guitar

Distortion Guitar

Bass

Electric piano

85

Melody

Choir

Std1 Kick1

Std1 Snare2

Low Tom2

Closed Hi-Hat

Low Tom1

Cabasa

Open Hi Conga

Clean Guitar

Heavy Guitar

Distortion Guitar

Bass

Electric piano

88

Melody

Choir

Std1 Kick1

Std1 Snare2

Closed Hi-Hat

Cabasa

Open Hi Conga

Clean Guitar

Heavy Guitar

Distortion Guitar

Bass

Electric piano

91

Melody

Std1 Kick1

Std1 Snare2

Closed Hi-Hat

Crash Cymbal1

Cabasa

Open Hi Conga

Clean Guitar

Heavy Guitar

Distortion Guitar

Bass

Electric piano

94

Melody

Choir

Std1 Kick1

Std1 Snare2

Closed Hi-Hat

Low Tom1

Open Hi-Hat

Crash Cymbal1

Mid Tom2

Mid Tom1

Cabasa

Open Hi Conga

Clean Guitar

Heavy Guitar

Distortion Guitar

Bass

Electric piano

97

Melody

Choir

Std1 Kick1

Std1 Snare2

Closed Hi-Hat

Crash Cymbal1

Mid Tom2

Mid Tom1

High Tom2

Cabasa

Open Hi Conga

Clean Guitar

Heavy Guitar

Distortion Guitar

Bass

Electric piano

100

Melody

Choir

Std1 Kick1

Std1 Snare2

Closed Hi-Hat

Mid Tom2

Mid Tom1

High Tom2

Cabasa

Open Hi Conga

Clean Guitar

Heavy Guitar

Distortion Guitar

Bass

Electric piano

103

Melody

Std1 Kick1

Std1 Snare2

Closed Hi-Hat

Crash Cymbal1

Cabasa

Open Hi Conga

Clean Guitar

Heavy Guitar

Distortion Guitar

Bass

Electric piano

105

Melody

Choir

Std1 Kick1

Std1 Snare2

Closed Hi-Hat

Mid Tom2

Mid Tom1

High Tom2

Cabasa

Open Hi Conga

Clean Guitar

Heavy Guitar

Distortion Guitar

Bass

Electric piano

# Cliff Richard - Devil Woman

Melody

♩ = 112,580070

10

3

14

18

22

27

31

34

3

Sequenced by ChartChai MeeSangNin (jeridu@yahoo.com)

39

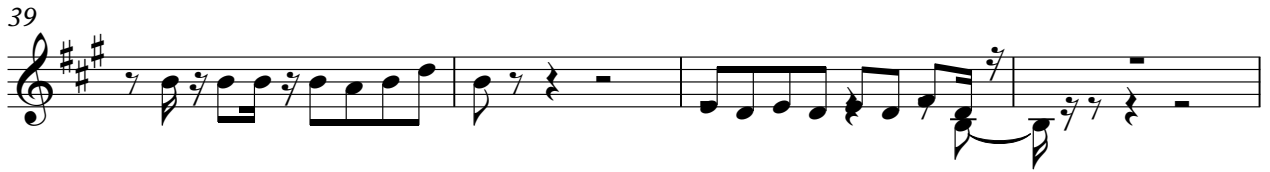

43

47

51

55

59

63

72

76

80

84

88

92

96

100

104

Cliff Richard - Devil Woman

Choir

♩ = 112,580070

29

3

35

22

3

62

67

12

82

87

3

3

95

3

3

102

3

Sequenced by ChartChai MeeSangNin (jeridu@yahoo.com)

# Cliff Richard - Devil Woman

## Std1 Kick1

♩ = 112,580070

2

8

14

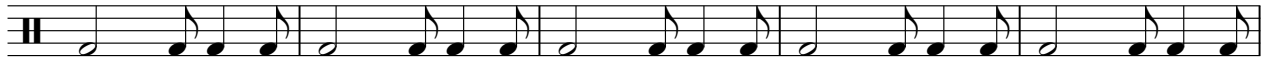

19

24

29

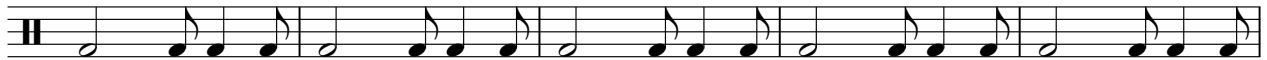

34

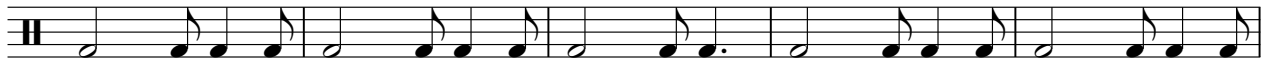

39

44

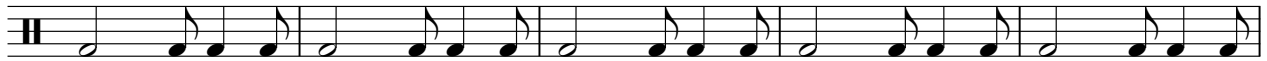

49

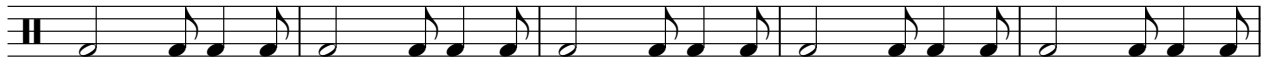

Sequenced by ChartChai MeeSangNin (jeridu@yahoo.com)

V.S.

54

59

64

69

74

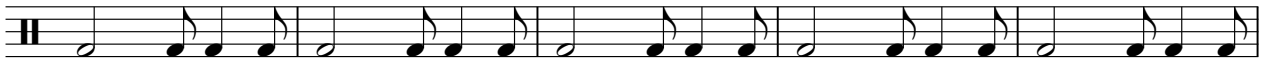

79

84

89

94

99

103

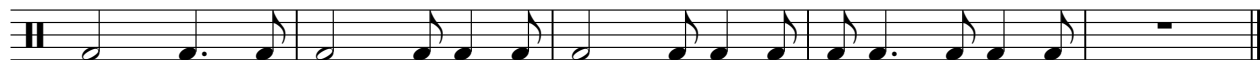

Std1 Snare2 Cliff Richard - Devil Woman

♩ = 112,580070  
9

14

20

27

33

39

45

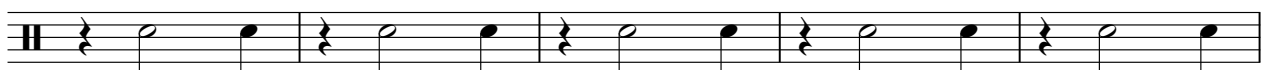

50

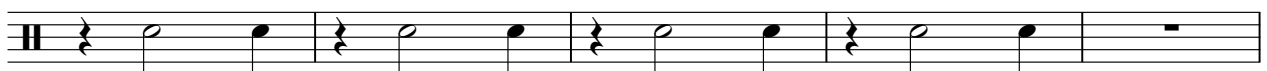

Sequenced by ChartChai MeeSangNin (jeridu@yahoo.com)

55

61

67

73

79

85

92

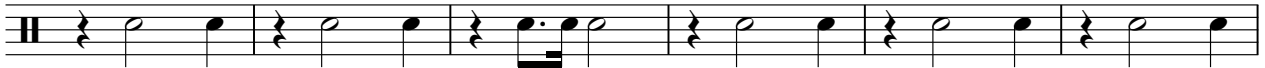

98

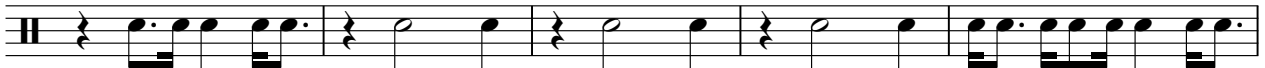

103

Low Tom2  
Cliff Richard - Devil Woman

♩ = 112,580070

9 15

27

27 31

86

21

Sequenced by ChartChai MeeSangNin (jeridu@yahoo.com)

Closed Hi-Hat Cliff Richard - Devil Woman

♩ = 112,580070

10

15

21

26

30

34

39

45

51

56

2

# Closed Hi-Hat

60

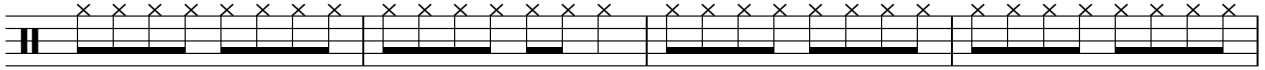

64

69

75

81

87

91

95

99

103

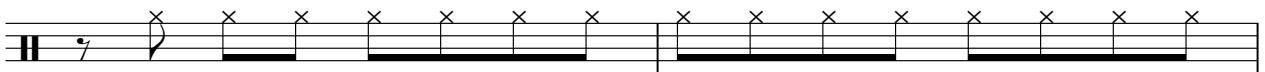

Low Tom1

Cliff Richard - Devil Woman

♩ = 112,580070

7 15

26 7 3

39 15 7

63 7 15

86 7 13

Sequenced by ChartChai MeeSangNin (jeridu@yahoo.com)

Open Hi-Hat  
Cliff Richard - Devil Woman

♩ = 112,580070

21 3 2

29

16 11

59

2 16

81

11 13

Sequenced by ChartChai MeeSangNin (jeridu@yahoo.com)

Crash Cymbal Cliff Richard - Devil Woman

♩ = 112,580070

10 27 23

63

7 19 3

95

3 3 4

Sequenced by ChartChai MeeSangNin (jeridu@yahoo.com)

Crash Cymbal2      Cliff Richard - Devil Woman

♩ = 112,580070

**62**

65

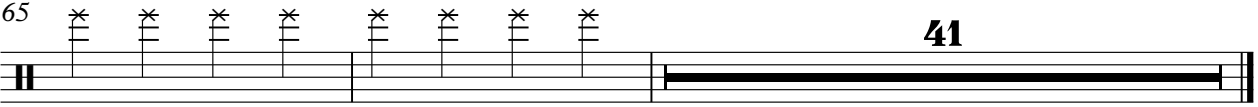

**41**

Sequenced by ChartChai MeeSangNin (jeridu@yahoo.com)

Mid Tom2

Cliff Richard - Devil Woman

♩ = 112,580070

9 23

35

3 23 7

70

23 3

99

3 3

Sequenced by ChartChai MeeSangNin (jeridu@yahoo.com)

Mid Tom1

Cliff Richard - Devil Woman

♩ = 112,580070

**61** **31**

4/4

95

**3** **3**

4/4

102

**3**

4/4

Sequenced by ChartChai MeeSangNin (jeridu@yahoo.com)

High Tom2

Cliff Richard - Devil Woman

♩ = 112,580070

**9** **87**

99

**3** **3**

Sequenced by ChartChai MeeSangNin (jeridu@yahoo.com)

Low Bongo

Cliff Richard - Devil Woman

♩ = 112,580070

**62**

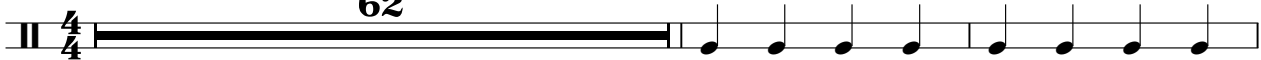

65

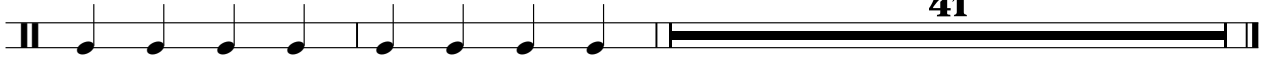

**41**

Sequenced by ChartChai MeeSangNin (jeridu@yahoo.com)

Cabasa

Cliff Richard - Devil Woman

♩ = 112,580070

26

31

55

61

89

95

101

104

Sequenced by ChartChai MeeSangNin (jeridu@yahoo.com)

Open Hi Conga    Cliff Richard - Devil Woman

♩ = 112,580070

**26**

31

**20**

55

61

**24**

89

95

101

104

Sequenced by ChartChai MeeSangNin (jeridu@yahoo.com)

Clean Guitar

Cliff Richard - Devil Woman

♩ = 112,580070

2

7

11

15

19

22

25

29

34

38

Sequenced by ChartChar MeeSangNin (jeridu@yahoo.com)

V.S.

42

46

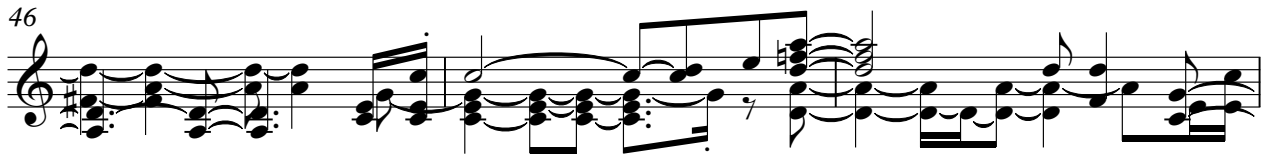

49

52

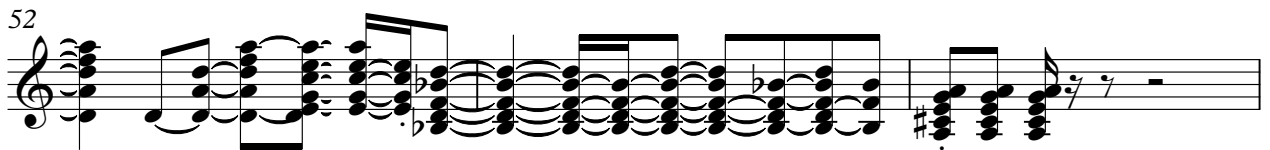

55

60

66

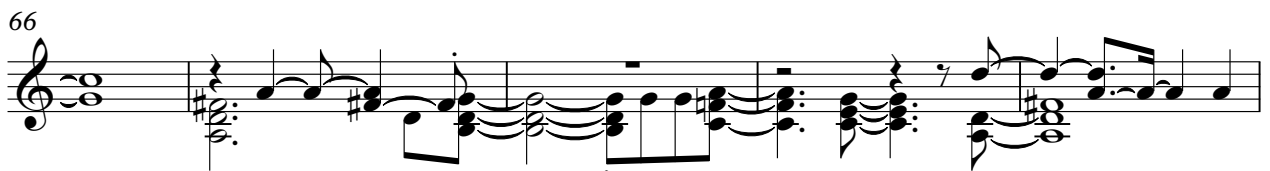

71

75

79

82

85

89

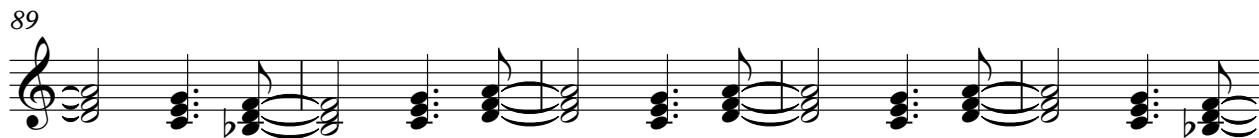

94

99

103

Heavy Guitar

Cliff Richard - Devil Woman

♩ = 112,580070

17

22

28

32

11

47

53

58

62

11

Sequenced by ChartChai MeeSangNin (jeridu@yahoo.com)

78

84

89

93

97

101

104

Cliff Richard - Devil Woman  
Distortion Guitar

♩ = 112,580070

25

29

33

41

56

60

64

68

71

Sequenced by ChartChai MeeSangNin (jeridu@yahoo.com)

78

83

88

92

96

100

104

# Cliff Richard - Devil Woman

Bass

♩ = 112,580070

5

10

14

18

22

26

30

34

38

42

Sequenced by ChartChai MeeSangNin (jeridu@yahoo.com)

V.S.

46

50

54

58

62

66

70

74

78

81

85

89

93

97

101

104

Electric piano

Cliff Richard - Devil Woman

♩ = 112,580070

2

6

10

13

16

20

V.S.

Sequenced by ChartChai MeeSangNin (jeridu@yahoo.com)

24

29

34

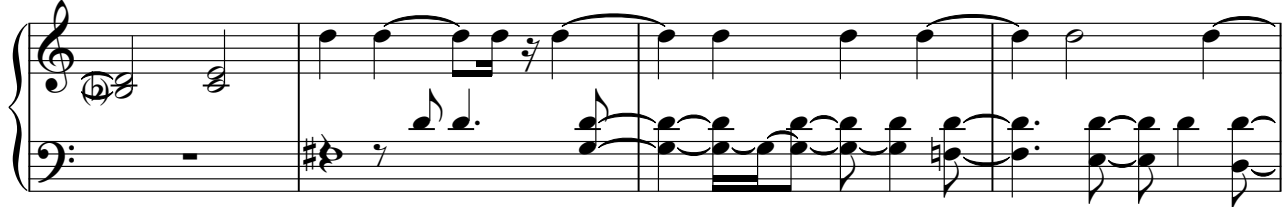

38

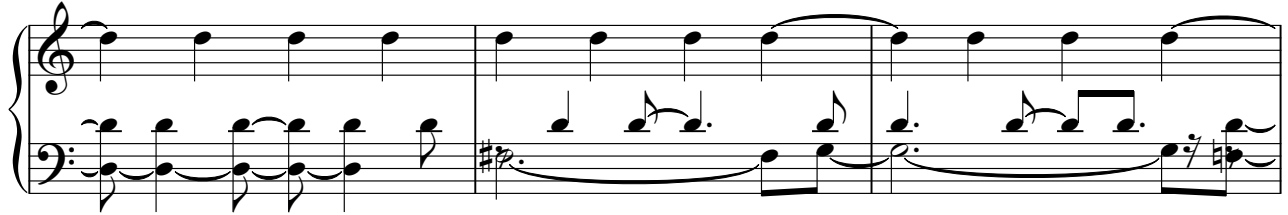

41

44

48

52

57

62

68

72

75

78

V.S.

82

86

91

96

101

104

Ooh

# Cliff Richard - Devil Woman

♩ = 112,580070

**45**

50

54

**53**

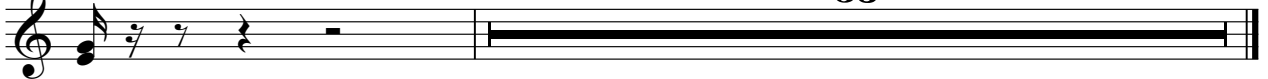

Sequenced by ChartChai MeeSangNin (jeridu@yahoo.com)