

Cold - No One

0.0"
1.1,00
Intro

♩ = 128,000000

Drums

Sawtooth

Clean Guitar 1

Clean Guitar 2

Overdrive Guitar

Distortion Guitar

Bass

Vocals

♩ = 128,000000

7.5"
5.1,00
Verse 1

♩ = 128,000000

Drums

Sawtooth

Clean Guitar 1

Clean Guitar 2

Bass

Vocals

♩ = 128,000000

♩ = 128,000000

♩ = 128,000000

♩ = 128,000000

Copyright © 2002 by fuzz

14

Drums = 128,000000 = 128,000000 = 128,000000³

Sawtooth

Clean Guitar 1

Clean Guitar 2

Bass

Vocals = 128,000000 = 128,000000 = 128,000000

17

Drums = 128,000000 = 128,000000 = 128,000000

Sawtooth

Clean Guitar 1

Clean Guitar 2

Bass

Vocals = 128,000000 = 128,000000 = 128,000000

27 $\text{♩} = 128,000000$

Drums

Sawtooth

Clean Guitar 1

Clean Guitar 2

Overdrive Guitar

T	6	6	6	6	0	0	0	0	0	6	6	3
A	4	4	4	4	3	3	3	3	3	4	4	1
B	4	4	4	4	3	3	3	3	3	4	4	1

Distortion Guitar

T	6	6	6	6	0	0	0	0	0	6	6	3
A	4	4	4	4	3	3	3	3	3	4	4	1
B	4	4	4	4	3	3	3	3	3	4	4	1

Bass

Vocals $\text{♩} = 128,000000$

30 $\text{♩} = 128,000000$

Drums

Sawtooth

Clean Guitar 1

Clean Guitar 2

Bass

Vocals $\text{♩} = 128,000000$

39 $\text{♩} = 128,000000$ $\text{♩} = 128,000000$ $\text{♩} = 128,000000$ 7

Drums

Sawtooth

Clean Guitar 1

Clean Guitar 2

Bass

Vocals $\text{♩} = 128,000000$ $\text{♩} = 128,000000$ $\text{♩} = 128,000000$

42 $\text{♩} = 128,000000$ $\text{♩} = 128,000000$ $\text{♩} = 128,000000$

Drums

Sawtooth

Clean Guitar 1

Clean Guitar 2

Bass

Vocals $\text{♩} = 128,000000$ $\text{♩} = 128,000000$ $\text{♩} = 128,000000$

51 $\text{♩} = 128,000000$ $\text{♩} = 128,000000$ $\text{♩} = 128,000000$ $\text{♩} = 128,000000$ 9

Drums

Sawtooth

Overdrive Guitar

Distortion Guitar

Bass

Vocals $\text{♩} = 128,000000$ $\text{♩} = 128,000000$ $\text{♩} = 128,000000$ $\text{♩} = 128,000000$

55 $\text{♩} = 128,000000$ $\text{♩} = 128,000000$ $\text{♩} = 128,000000$

Drums

Sawtooth

Overdrive Guitar

Distortion Guitar

Bass

Vocals $\text{♩} = 128,000000$ $\text{♩} = 128,000000$ $\text{♩} = 128,000000$

58 $\text{♩} = 128,000,000$ $\text{♩} = 128,000,000$ $\text{♩} = 128,000,000$ $\text{♩} = 128,000,000$

Drums

Sawtooth

Overdrive Guitar

Distortion Guitar

Bass

Vocals $\text{♩} = 128,000,000$ $\text{♩} = 128,000,000$ $\text{♩} = 128,000,000$ $\text{♩} = 128,000,000$

62 $\text{♩} = 128,000,000$ $\text{♩} = 128,000,000$

Drums

Sawtooth

Clean Guitar 1

Overdrive Guitar

Distortion Guitar

Bass

Vocals $\text{♩} = 128,000,000$ $\text{♩} = 128,000,000$

1'58.1"
64.1.00
Bridge

65

Drums

Sawtooth

Clean Guitar 1

Bass

Vocals

69

Drums

Sawtooth

Clean Guitar 1

Overdrive Guitar

Distortion Guitar

Bass

Vocals

73

Drums

Sawtooth

Clean Guitar 1

Overdrive Guitar

Distortion Guitar

Bass

Vocals

77

Drums

Overdrive Guitar

Distortion Guitar

Bass

Vocals

81

Drums

Overdrive Guitar

Distortion Guitar

Bass

Vocals

2'35.6"
84.1,00
Final Chorus

84

Drums

Sawtooth

Overdrive Guitar

Distortion Guitar

Bass

Vocals

88 $\text{♩} = 128,000000$ $\text{♩} = 128,000000$ $\text{♩} = 128,000000$

Drums

Sawtooth

Overdrive Guitar

T	3	3	3 3	3	3 3	3	3 3 3	3	6	6	6 6	0
A	1	1	1 1	1	1 1	1	1 1 1 1	4	4	4	4 4	3
B												

Distortion Guitar

T	3	3	3 3	3	3 3	3	3 3 3	3	6	6	6 6	0
A	1	1	1 1	1	1 1	1	1 1 1 1	4	4	4	4 4	3
B												

Bass

Vocals

$\text{♩} = 128,000000$ $\text{♩} = 128,000000$ $\text{♩} = 128,000000$

91 $\text{♩} = 128,000000$ $\text{♩} = 128,000000$ $\text{♩} = 128,000000$

Drums

Sawtooth

Overdrive Guitar

T	0	0	0	0	0	6	6	3	3	3	3 3	3	3 3	3	3 3 3 3	6
A									1	1	1 1	1	1 1	1	1 1 1 1	4
B	3	3	3	3	3	4	4	1								

Distortion Guitar

T	0	0	0	0	0	6	6	3	3	3	3 3	3	3 3	3	3 3 3 3	6
A									1	1	1 1	1	1 1	1	1 1 1 1	4
B	3	3	3	3	3	4	4	1								

Bass

Vocals

$\text{♩} = 128,000000$ $\text{♩} = 128,000000$ $\text{♩} = 128,000000$

94 $\text{♩} = 128,000000$ $\text{♩} = 128,000000$ $\text{♩} = 128,000000$ $\text{♩} = 128,000000$ ¹⁵

Drums

Sawtooth

Overdrive Guitar

Distortion Guitar

Bass

Vocals $\text{♩} = 128,000000$ $\text{♩} = 128,000000$ $\text{♩} = 128,000000$ $\text{♩} = 128,000000$

98 $\text{♩} = 128,000000$ $\text{♩} = 117,999901$

Drums

Sawtooth

Clean Guitar 1

Overdrive Guitar

Distortion Guitar

Bass

Vocals $\text{♩} = 128,000000$ $\text{♩} = 117,999901$

3'05.6"
100.1,00
Outro

101

Sawtooth

Clean Guitar 1

Overdrive Guitar

T				
A	3			
B	1			

Distortion Guitar

T				
A	3			
B	1			

Bass

Cold - No One

Drums

2 $\text{♩} = 128,000000$ $\text{♩} = 128,000000$ $\text{♩} = 128,000000$ $\text{♩} = 128,000000$ $\text{♩} = 128,000000$ Drums

34

37 $\text{♩} = 128,000000$ $\text{♩} = 128,000000$ $\text{♩} = 128,000000$ $\text{♩} = 128,000000$ $\text{♩} = 128,000000$

40 $\text{♩} = 128,000000$ $\text{♩} = 128,000000$ $\text{♩} = 128,000000$ $\text{♩} = 128,000000$

43 $\text{♩} = 128,000000$ $\text{♩} = 128,000000$ $\text{♩} = 128,000000$ $\text{♩} = 128,000000$ $\text{♩} = 128,000000$

46 $\text{♩} = 128,000000$ $\text{♩} = 128,000000$ $\text{♩} = 128,000000$ $\text{♩} = 128,000000$ $\text{♩} = 128,000000$

49 $\text{♩} = 128,000000$ $\text{♩} = 128,000000$ $\text{♩} = 128,000000$

52 $\text{♩} = 128,000000$ $\text{♩} = 128,000000$ $\text{♩} = 128,000000$

55 $\text{♩} = 128,000000$ $\text{♩} = 128,000000$ $\text{♩} = 128,000000$

58 $\text{♩} = 128,000000$ $\text{♩} = 128,000000$ $\text{♩} = 128,000000$

61 $\text{♩} = 128,000000$ $\text{♩} = 128,000000$ $\text{♩} = 128,000000$

65

71

76

80

83

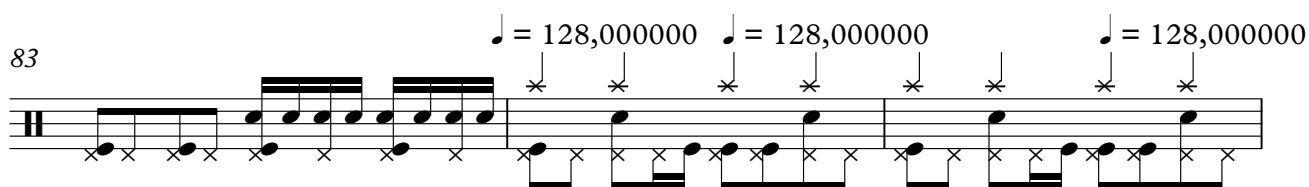

86

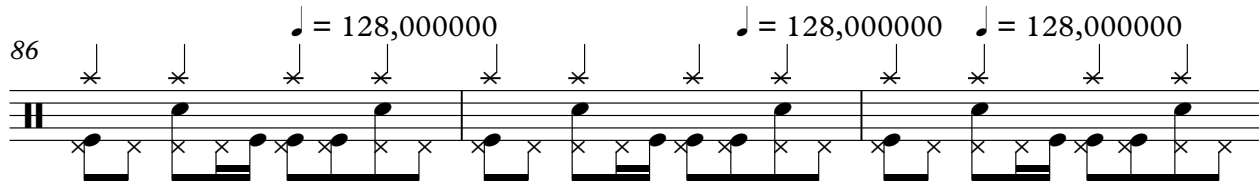

89

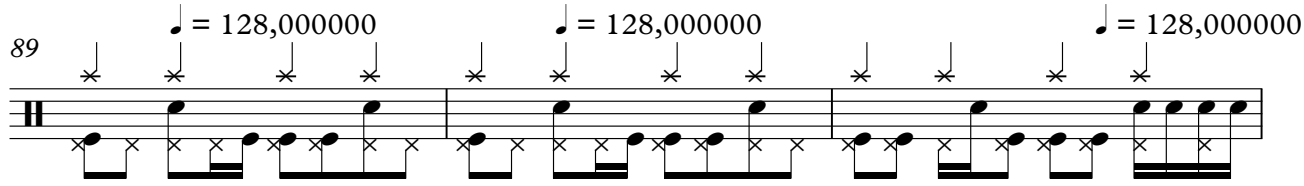

92

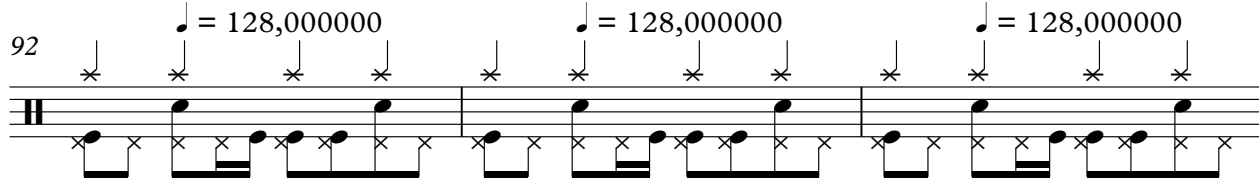

95

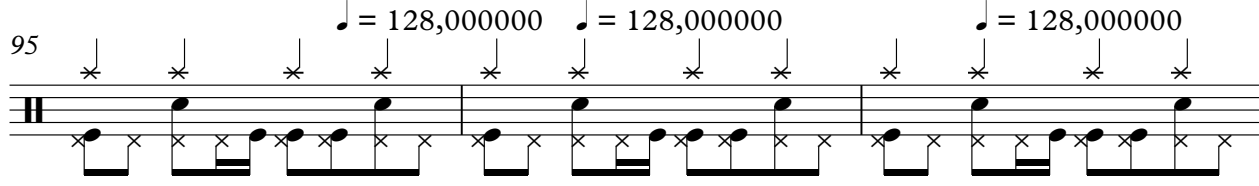

98

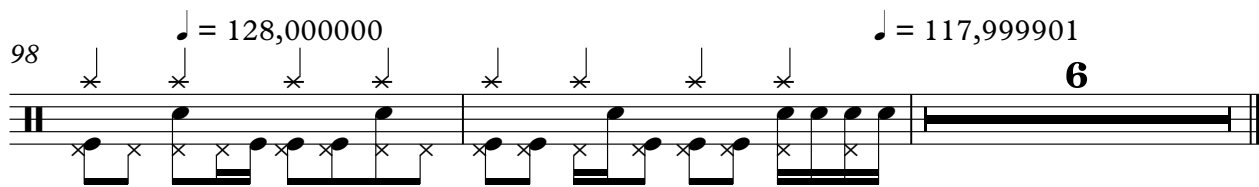

Sawtooth

Cold - No One

♩ = 128,000000

5 ♩ = 128,000000 # ♩ = 128,000000 ♩ = 128,000000 ♩ = 128,000000 ♩ = 128,000000 ♩ = 128,000000

9 ♩ = 128,000000 # ♩ = 128,000000 ♩ = 128,000000 ♩ = 128,000000 ♩ = 128,000000

13 ♩ = 128,000000 # ♩ = 128,000000 # ♩ = 128,000000 ♩ = 128,000000 ♩ = 128,000000

17 ♩ = 128,000000 # ♩ = 128,000000 # ♩ = 128,000000 ♩ = 128,000000

21 ♩ = 128,000000 # ♩ = 128,000000 # ♩ = 128,000000 ♩ = 128,000000 ♩ = 128,000000

25 ♩ = 128,000000 ♩ = 128,000000 ♩ = 128,000000

29 ♩ = 128,000000

33 ♩ = 128,000000 # ♩ = 128,000000 ♩ = 128,000000 ♩ = 128,000000 ♩ = 128,000000 ♩ = 128,000000

37 ♩ = 128,000000 # ♩ = 128,000000 ♩ = 128,000000 ♩ = 128,000000 ♩ = 128,000000

Copyright © 2002 by fuzz V.S.

Sawtooth

41 ♪ = 128,000000 ♪ = 128,000000 ♪ = 128,000000 ♪ = 128,000000 = 128,000

45 ♪ = 128,000000 ♪ = 128,000000 ♪ = 128,000000 ♪ = 128,000000

49 ♪ = 128,000000 ♪ = 128,000000 ♪ = 128,000000 ♪ = 128,000000

53 ♪ = 128,000000 ♪ = 128,000000 ♪ = 128,000000 ♪ = 128,000000

57 ♪ = 128,000000 ♪ = 128,000000 ♪ = 128,000000 ♪ = 128,000000

61 ♪ = 128,000000 ♪ = 128,000000 ♪ = 128,000000

65

69

73

84 ♪ = 128,000000 ♪ = 128,000000 ♪ = 128,000000 ♪ = 128,000000 ♪ = 128,000000

Sawtooth

3

88 ♩ = 128,000000 ♩ = 128,000000 ♩ = 128,000000 ♩ = 128,000000

92 ♩ = 128,000000 ♩ = 128,000000 ♩ = 128,000000 ♩ = 128,000000

96 ♩ = 128,000000 ♩ = 128,000000 ♩ = 128,000000

100 ♩ = 117,999901

103

♩ = 128,000000

5 ♩ = 128,000000 ♩ = 128,000000 ♩ = 128,000000 ♩ = 128,000000 ♩ = 128,000000 ♩ = 128,000000

9 ♩ = 128,000000 ♩ = 128,000000 ♩ = 128,000000 ♩ = 128,000000 ♩ = 128,000000

13 ♩ = 128,000000 ♩ = 128,000000 ♩ = 128,000000 ♩ = 128,000000 ♩ = 128,000000

17 ♩ = 128,000000 ♩ = 128,000000 ♩ = 128,000000 ♩ = 128,000000 ♩ = 128,000000

22 ♩ = 128,000000 ♩ = 128,000000 ♩ = 128,000000 ♩ = 128,000000 ♩ = 128,000000 ♩ = 128,000000

30 ♩ = 128,000000

34 ♩ = 128,000000 ♩ = 128,000000 ♩ = 128,000000 ♩ = 128,000000 ♩ = 128,000000

38 ♩ = 128,000000 ♩ = 128,000000 ♩ = 128,000000 ♩ = 128,000000 ♩ = 128,000000

42 ♩ = 128,000000 ♩ = 128,000000 ♩ = 128,000000 ♩ = 128,000000 ♩ = 128,000000

2

Clean Guitar 1

46 ♩ = 128,000000 ♩ = 128,000000 ♩ = 128,000000 ♩ = 128,000000 ♩ = 128,000000

52 ♩ = 128,000000 ♩ = 128,000000 ♩ = 128,000000 ♩ = 128,000000 ♩ = 128,000000

61 ♩ = 128,000000 ♩ = 128,000000

67

71

75 ♩ = 128,000000 ♩ = 128,000000 ♩ = 128,000000

8

89 ♩ = 128,000000 ♩ = 128,000000 ♩ = 128,000000 ♩ = 128,000000 ♩ = 128,000000

98 ♩ = 128,000000 ♩ = 117,999901

2

102

2

Clean Guitar 2

87 ♪ = 128,000000 ♪ = 128,000000 ♪ = 128,000000 ♪ = 128,000000 ♪ = 128,000000

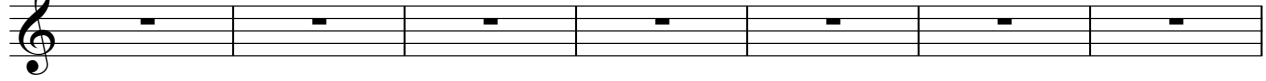

94 ♪ = 128,000000 ♪ = 128,000000 ♪ = 128,000000 ♪ = 128,000000

2 72

Overdrive Guitar

3

T			0	0	0	0	0	1	0	0	1
A											
B	$\frac{3}{3}$	$\frac{3}{3}$	1	1	1			1	1	1	

78

T	1	1	1	1	1	1	1	0	0	0	3	3	3	1	0	0	0	0	0	1	0	0	1
A																							
B								1	1	1	1	1									1	1	1

82

$\text{♩} = 128,000000$ $\text{♩} = 128,000000$ $\text{♩} = 128,000000$

T	1	1	1	1	1	1	1	0	0	0	3	3	3	1	3	3	3	3	3	3	3	3	3	3
A																								6
B														1	1	1	1	1	1	1	1	1	1	4

86

$\text{♩} = 128,000000$ $\text{♩} = 128,000000$ $\text{♩} = 128,000000$ $\text{♩} = 128,000000$

T								0	0	0	0	0	0	3	3	3	3	3	3	3	3	3	3	6
A	6	6	6	6	0									6	6	3	3	3	3	3	3	3	6	
B	4	4	4	4	3	3	3	3	3	3	4	4	1	1	1	1	1	1	1	1	1	1	4	

90

$\text{♩} = 128,000000$ $\text{♩} = 128,000000$ $\text{♩} = 128,000000$ $\text{♩} = 128,000000$

T								0	0	0	0	0	0	3	3	3	3	3	3	3	3	3	3
A	6	6	6	6										6	6	3	3	3	3	3	3	3	6
B	4	4	4	4	3	3	3	3	3	3	4	4	1	1	1	1	1	1	1	1	1	1	4

94

$\text{♩} = 128,000000$ $\text{♩} = 128,000000$ $\text{♩} = 128,000000$ $\text{♩} = 128,000000$

T								0	0	0	0	0	0	3	3	3	3	3	3	3	3	3	3
A	6	6	6	6										6	6	3	3	3	3	3	3	3	6
B	4	4	4	4	3	3	3	3	3	3	4	4	1	1	1	1	1	1	1	1	1	1	4

98

$\text{♩} = 128,000000$ $\text{♩} = 117,999901$

4

T								0	0	0	0	0	0	3	3	3	3	3	3	3	3	3	
A	6	6	6	6										6	6	3	3	3	3	3	3	6	
B	4	4	4	4	3	3	3	3	3	3	4	4	1	1	1	1	1	1	1	1	1	4	

Cold - No One

Distortion Guitar

$\text{♩} = 128,000000$
 $\text{♩} = 128,000000$
 $\text{♩} = 128,000000$
 $\text{♩} = 128,000000$
 $\text{♩} = 128,000000$
 $\text{♩} = 128,000000$
 $\text{♩} = 128,000000$

4

13

22

$\text{♩} = 128,000000$
 $\text{♩} = 128,000000$
 $\text{♩} = 128,000000$
 $\text{♩} = 128,000000$

26

$\text{♩} = 128,000000$
 $\text{♩} = 128,000000$
 $\text{♩} = 128,000000$

3

33

42

$\text{♩} = 128,000000$
 $\text{♩} = 128,000000$
 $\text{♩} = 128,000000$
 $\text{♩} = 128,000000$
 $\text{♩} = 128,000000$

50

$\text{♩} = 128,000000$
 $\text{♩} = 128,000000$
 $\text{♩} = 128,000000$
 $\text{♩} = 128,000000$

54

$\text{♩} = 128,000000$
 $\text{♩} = 128,000000$
 $\text{♩} = 128,000000$
 $\text{♩} = 128,000000$

58

$\text{♩} = 128,000000$
 $\text{♩} = 128,000000$
 $\text{♩} = 128,000000$

61

$\text{♩} = 128,000000$
 $\text{♩} = 128,000000$
 $\text{♩} = 128,000000$

8

68

2 72

Distortion Guitar

3

T		0 0 0	0 0 1 0	0 1	1 1 1 1 1 1
A		[Barred Chord]			
B	$\begin{smallmatrix} 3 & 3 \\ 3 & 3 \end{smallmatrix}$	1 1 1	1 1 1		

79

T	0 0 0 3 3 3	0 0 0	0 0 1 0	0 1	1 1 1 1 1 1
A					
B	$\begin{smallmatrix} 3 & 3 \\ 3 & 3 \end{smallmatrix}$	1	1 1 1	1 1 1	

83

$\text{♩} = 128,000000$ $\text{♩} = 128,000000$ $\text{♩} = 128,000000$ $\text{♩} = 128,000000$

T	0 0 0 3 3 3	3 3 3 3 3	3 3 3 3 3 3	6	6 6 6 6 0
A					
B	$\begin{smallmatrix} 3 & 3 \\ 3 & 3 \end{smallmatrix}$	1	1 1 1 1 1	4	4 4 4 4 3

87

$\text{♩} = 128,000000$ $\text{♩} = 128,000000$ $\text{♩} = 128,000000$ $\text{♩} = 128,000000$

T	0 0 0 0 0	3 3 3 3 3	3 3 3 3 3 3	6	6 6 6 6 0
A					
B	$\begin{smallmatrix} 3 & 3 \\ 3 & 3 \end{smallmatrix}$	1	1 1 1 1 1	4	4 4 4 4 3

91

$\text{♩} = 128,000000$ $\text{♩} = 128,000000$ $\text{♩} = 128,000000$ $\text{♩} = 128,000000$

T	0 0 0 0 0	3 3 3 3 3	3 3 3 3 3 3	6	6 6 6 6 0
A					
B	$\begin{smallmatrix} 3 & 3 \\ 3 & 3 \end{smallmatrix}$	1	1 1 1 1 1	4	4 4 4 4 3

95

$\text{♩} = 128,000000$ $\text{♩} = 128,000000$ $\text{♩} = 128,000000$

T	0 0 0 0 0	3 3 3 3 3	3 3 3 3 3 3	6	6 6 6 6 0
A					
B	$\begin{smallmatrix} 3 & 3 \\ 3 & 3 \end{smallmatrix}$	1	1 1 1 1 1	4	4 4 4 4 3

98

$\text{♩} = 128,000000$ $\text{♩} = 117,999901$

4

T	6 6 6 6 0	0 0 0 0 0	6 6 3	3	3	[Barred Chord]
A						
B	4 4 4 4 3	3 3 3 3 3	4 4 1	1	1	

Cold - No One

Bass

4

8

12

16

20

24

28

32

36

40

Each staff of music includes a tempo marking of ♩ = 128,000000. The music is written in bass clef with a 4/4 time signature. It features a mix of eighth and sixteenth notes, often beamed together, and includes various accidentals such as sharps and naturals. The piece is divided into measures, with measure numbers 4, 8, 12, 16, 20, 24, 28, 32, 36, and 40 indicated at the start of their respective staves.

85 Bass 3
♩ = 128,000000 ♩ = 128,000000 ♩ = 128,000000 ♩ = 128,000000

89 ♩ = 128,000000 ♩ = 128,000000 ♩ = 128,000000 ♩ = 128,000000

93 ♩ = 128,000000 ♩ = 128,000000 ♩ = 128,000000 ♩ = 128,000000

97 ♩ = 128,000000 ♩ = 128,000000

99 ♩ = 117,999901 4

Cold - No One

Vocals

♩ = 128,000000 ♩ = 128,000000 ♩ = 128,000000 ♩ = 128,000000 ♩ = 128,000000

3

8 ♩ = 128,000000 ♩ = 128,000000 ♩ = 128,000000 ♩ = 128,000000 ♩ = 128,000000

12 ♩ = 128,000000 ♩ = 128,000000 ♩ = 128,000000 ♩ = 128,000000 ♩ = 128,000000

17 ♩ = 128,000000 ♩ = 128,000000 ♩ = 128,000000 ♩ = 128,000000 ♩ = 128,000000 ♩ = 128,000000

23 ♩ = 128,000000 ♩ = 128,000000 ♩ = 128,000000 ♩ = 128,000000

29 ♩ = 128,000000 ♩ = 128,000000 ♩ = 128,000000 ♩ = 128,000000

3 ♩ = 128,000000 ♩ = 128,000000 ♩ = 128,000000 ♩ = 128,000000

36 ♩ = 128,000000 ♩ = 128,000000 ♩ = 128,000000 ♩ = 128,000000

40 ♩ = 128,000000 ♩ = 128,000000 ♩ = 128,000000 ♩ = 128,000000 ♩ = 128,000000

45 ♩ = 128,000000 ♩ = 128,000000 ♩ = 128,000000 ♩ = 128,000000 ♩ = 128,000000 ♩ = 128,000000

51 ♩ = 128,000000 ♩ = 128,000000 ♩ = 128,000000 ♩ = 128,000000 ♩ = 128,000000

V.S.

Copyright © 2002 by fuzz

2

Vocals

57 ♩ = 128,000000 ♩ = 128,000000 ♩ = 128,000000 ♩ = 128,000000 ♩ = 128,000000

63 ♩ = 128,000000

82 ♩ = 128,000000 ♩ = 128,000000 ♩ = 128,000000 ♩ = 128,000000

88 ♩ = 128,000000 ♩ = 128,000000 ♩ = 128,000000 ♩ = 128,000000 ♩ = 128,000000

94 ♩ = 128,000000 ♩ = 128,000000 ♩ = 128,000000 ♩ = 128,000000

98 ♩ = 128,000000 ♩ = 117,999901
