

# S Club 7 - S Club Party

♩ = 104,000015

On Universal Records

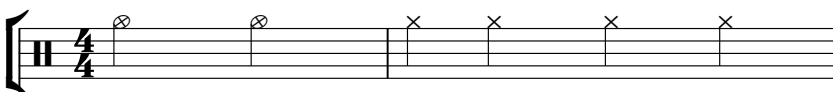

S Club Ltd.

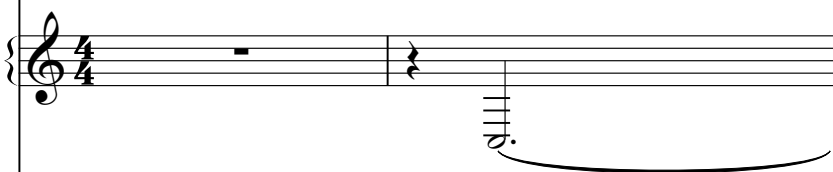

S Club 7

From S Club 7

On Universal Records

From The Album

www.freshmidis.com

©2000

S Club Party

S Club Ltd.

Sequenced By -

S Club 7

mmmwmaster@hotmail.com

©1999

From S Club 7

On Universal Records

From The Album

www.freshmidis.com

©2000

S Club Party

Sequenced By -

mmmwwmaster@hotmail.com

©1999

From S Club 7

On Universal Records

From The Album

www.freshmidis.com

©2000

S Club Party

Sequenced By -

S Club 7

mmmwwmaster@hotmail.com

©1999

6

From S Club 7

On Universal Records

From The Album

www.freshmidis.com

©2000

S Club Party

Sequenced By -

S Club 7

©1999

From S Club 7

On Universal Records

From The Album

www.freshmidis.com

©2000

S Club Party

Sequenced By -

S Club 7

mmmwmaster@hotmail.com

©1999

From S Club 7

On Universal Records

From The Album

www.freshmidis.com

©2000

S Club Party

Sequenced By -

S Club 7

mmmwmaster@hotmail.com

©1999

From S Club 7

On Universal Records

From The Album

www.freshmidis.com

©2000

S Club Party

Sequenced By -

©1999

11

From S Club 7

On Universal Records

For Fresh Midis!

S Club Party

S Club 7

©1999

12

On Universal Records

For Fresh Midis!

S Club Party

S Club 7

©1999

13

On Universal Records

For Fresh Midis!

S Club Party

S Club 7

©1999

14

On Universal Records

For Fresh Midis!

S Club Party

Maryn =b

"S Club"

S Club 7

mmmwmaster@hotmail.com

©1999

15  
On Universal Records

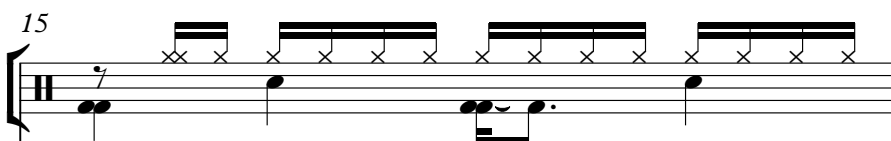

For Fresh Midis!

S Club Party

Maryn =b

S Club 7

mmmwmaster@hotmail.com

©1999

On Universal Records

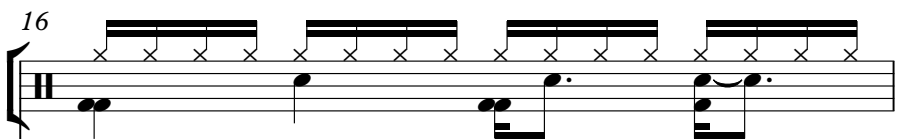

For Fresh Midis!

S Club Party

Maryn =b

S Club 7

mmmwmaster@hotmail.com

©1999

17  
On Universal Records

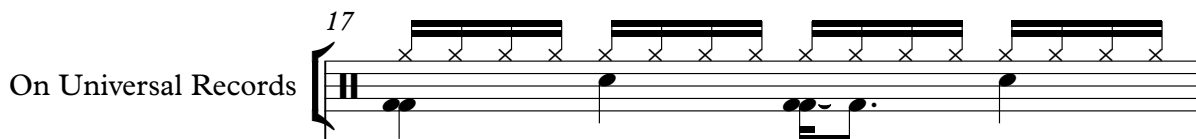

For Fresh Midis!

S Club Party

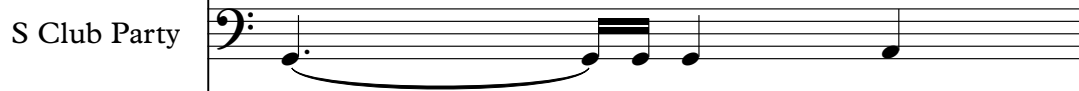

Maryn =b

S Club 7

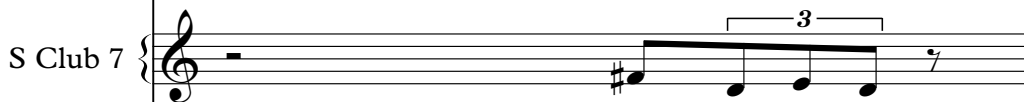

mmmwmaster@hotmail.com

©1999

18 On Universal Records

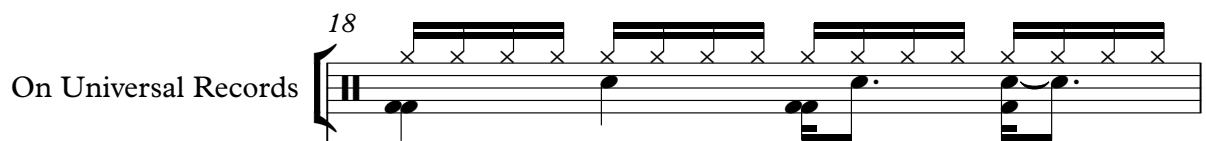

For Fresh Midis!

S Club Party

Maryn =b

S Club 7

mmmwmaster@hotmail.com

©1999

19

From S Club 7

On Universal Records

From The Album

www.freshmidis.com

©2000

S Club Party

Sequenced By -

mmmwwmaster@hotmail.com

©1999

20

From S Club 7

On Universal Records

From The Album

www.freshmidis.com

©2000

S Club Party

Sequenced By -

mmmwwmaster@hotmail.com

©1999

21

From S Club 7

On Universal Records

From The Album

www.freshmidis.com

©2000

S Club Party

Sequenced By -

S Club 7

mmmwmaster@hotmail.com

©1999

From S Club 7

On Universal Records

From The Album

www.freshmidis.com

©2000

S Club Party

Sequenced By -

S Club 7

©1999

23

From S Club 7

On Universal Records

From The Album

www.freshmidis.com

©2000

S Club Party

Sequenced By -

S Club 7

mmmwwmaster@hotmail.com

©1999

24

From S Club 7

On Universal Records

From The Album

www.freshmidis.com

©2000

S Club Party

Sequenced By -

S Club 7

mmmwmaster@hotmail.com

©1999

25

From S Club 7

On Universal Records

From The Album

www.freshmidis.com

©2000

S Club Party

Sequenced By -

S Club 7

mmmwmaster@hotmail.com

©1999

From S Club 7

On Universal Records

From The Album

www.freshmidis.com

©2000

S Club Party

Sequenced By -

©1999

27

From S Club 7

On Universal Records

From The Album

www.freshmidis.com

©2000

S Club Party

Sequenced By -

©1999

28

From S Club 7

On Universal Records

From The Album

www.freshmidis.com

©2000

S Club Party

Sequenced By -

©1999

29

From S Club 7

On Universal Records

From The Album

www.freshmidis.com

©2000

S Club Party

Sequenced By -

©1999

30

From S Club 7

On Universal Records

From The Album

www.freshmidis.com

©2000

S Club Party

Sequenced By -

©1999

31

On Universal Records

For Fresh Midis!

S Club Party

S Club 7

©1999

32

On Universal Records

For Fresh Midis!

S Club Party

S Club 7

©1999

33

On Universal Records

For Fresh Midis!

S Club Party

S Club 7

©1999

34

On Universal Records

For Fresh Midis!

S Club Party

Maryn =b

"S Club"

S Club 7

mmmwmaster@hotmail.com

©1999

35

On Universal Records

For Fresh Midis!

S Club Party

S Club 7

©1999

36

On Universal Records

For Fresh Midis!

S Club Party

S Club 7

©1999

37

On Universal Records

For Fresh Midis!

S Club Party

S Club 7

©1999

38

On Universal Records

For Fresh Midis!

S Club Party

Maryn =b

S Club 7

mmmwmaster@hotmail.com

©1999

39

From S Club 7

On Universal Records

From The Album

www.freshmidis.com

©2000

S Club Party

Sequenced By -

mmmwwmaster@hotmail.com

©1999

40

From S Club 7

On Universal Records

From The Album

www.freshmidis.com

©2000

S Club Party

Sequenced By -

mmmwwmaster@hotmail.com

©1999

41

From S Club 7

On Universal Records

From The Album

www.freshmidis.com

©2000

S Club Party

Sequenced By -

S Club 7

mmmwmaster@hotmail.com

©1999

42

From S Club 7

On Universal Records

From The Album

www.freshmidis.com

©2000

S Club Party

Sequenced By -

S Club 7

©1999

Detailed description of the musical score: The score is for the song 'S Club Party' by S Club 7. It begins with a drum part in 7/8 time, featuring a pattern of eighth and sixteenth notes with a slur over the first two measures. Below the drums is a piano accompaniment consisting of a treble clef staff with chords and a bass clef staff with a bass line. A separate bass line is provided below the piano part. The score includes a keyboard part in treble clef with chords. The piece is credited to S Club 7 and includes copyright notices for 1999 and 2000. The score is sourced from www.freshmidis.com and is sequenced by S Club 7.

43

From S Club 7

On Universal Records

From The Album

www.freshmidis.com

©2000

S Club Party

Sequenced By -

S Club 7

mmmwwmaster@hotmail.com

©1999

44

From S Club 7

On Universal Records

From The Album

www.freshmidis.com

©2000

S Club Party

Sequenced By -

S Club 7

mmmwmaster@hotmail.com

©1999

45

From S Club 7

On Universal Records

From The Album

www.freshmidis.com

©2000

S Club Party

Sequenced By -

S Club 7

mmmwmaster@hotmail.com

©1999

46

From S Club 7

On Universal Records

From The Album

www.freshmidis.com

©2000

S Club Party

Sequenced By -

©1999

47

From S Club 7

On Universal Records

From The Album

www.freshmidis.com

©2000

S Club Party

Sequenced By -

©1999

48

From S Club 7

On Universal Records

From The Album

www.freshmidis.com

©2000

S Club Party

Sequenced By -

©1999

49

From S Club 7

On Universal Records

From The Album

www.freshmidis.com

©2000

S Club Party

Sequenced By -

©1999

50

From S Club 7

On Universal Records

From The Album

www.freshmidis.com

©2000

S Club Party

Sequenced By -

©1999

51

From S Club 7

On Universal Records

From The Album

www.freshmidis.com

©2000

S Club Party

Sequenced By -

©1999

52

From S Club 7

On Universal Records

From The Album

www.freshmidis.com

©2000

S Club Party

Sequenced By -

©1999

53

From S Club 7

On Universal Records

From The Album

www.freshmidis.com

©2000

S Club Party

Sequenced By -

©1999

54

From S Club 7

On Universal Records

From The Album

www.freshmidis.com

©2000

S Club Party

Sequenced By -

©1999

55

From S Club 7

On Universal Records

S Club Party

57

From S Club 7

On Universal Records

S Club Party

S Club 7

59

From S Club 7

On Universal Records

mmmwmaster@hotmail.com

62

From S Club 7

On Universal Records

From The Album

www.freshmidis.com

©2000

S Club Party

Sequenced By -

S Club 7

mmmwwmaster@hotmail.com

©1999

64

From S Club 7

On Universal Records

From The Album

www.freshmidis.com

©2000

S Club Party

Sequenced By -

S Club 7

mmmwwmaster@hotmail.com

©1999

65

From S Club 7

On Universal Records

From The Album

www.freshmidis.com

©2000

S Club Party

Sequenced By -

S Club 7

mmmwmaster@hotmail.com

©1999

66

From S Club 7

On Universal Records

From The Album

www.freshmidis.com

©2000

S Club Party

Sequenced By -

S Club 7

©1999

67

From S Club 7

On Universal Records

From The Album

www.freshmidis.com

©2000

S Club Party

Sequenced By -

S Club 7

mmmwmaster@hotmail.com

©1999

68

From S Club 7

On Universal Records

From The Album

www.freshmidis.com

©2000

S Club Party

Sequenced By -

mmmwwmaster@hotmail.com

©1999

69

From S Club 7

On Universal Records

From The Album

www.freshmidis.com

©2000

S Club Party

Sequenced By -

mmmwwmaster@hotmail.com

©1999

70

From S Club 7

On Universal Records

From The Album

www.freshmidis.com

©2000

S Club Party

Sequenced By -

©1999

71

From S Club 7

On Universal Records

From The Album

www.freshmidis.com

©2000

S Club Party

Sequenced By -

mmmwwmaster@hotmail.com

©1999

72

From S Club 7

On Universal Records

From The Album

www.freshmidis.com

©2000

S Club Party

Sequenced By -

mmmwwmaster@hotmail.com

©1999

73

From S Club 7

On Universal Records

From The Album

www.freshmidis.com

©2000

S Club Party

Sequenced By -

mmmwwmaster@hotmail.com

©1999

74

From S Club 7

On Universal Records

From The Album

www.freshmidis.com

©2000

S Club Party

Sequenced By -

©1999

75

From S Club 7

On Universal Records

From The Album

www.freshmidis.com

©2000

S Club Party

Sequenced By -

mmmwwmaster@hotmail.com

©1999

76

From S Club 7

On Universal Records

From The Album

www.freshmidis.com

©2000

S Club Party

Sequenced By -

mmmwwmaster@hotmail.com

©1999

77

From S Club 7

On Universal Records

From The Album

www.freshmidis.com

©2000

S Club Party

Sequenced By -

mmmwwmaster@hotmail.com

©1999

78

From S Club 7

On Universal Records

From The Album

www.freshmidis.com

©2000

S Club Party

Sequenced By -

©1999

79

From S Club 7

On Universal Records

From The Album

www.freshmidis.com

©2000

S Club Party

Sequenced By -

mmmwwmaster@hotmail.com

©1999

80

From S Club 7

On Universal Records

From The Album

www.freshmidis.com

©2000

S Club Party

Sequenced By -

mmmwwmaster@hotmail.com

©1999

81

From S Club 7

On Universal Records

From The Album

www.freshmidis.com

©2000

S Club Party

Sequenced By -

mmmwmaster@hotmail.com

©1999

82

From S Club 7

On Universal Records

From The Album

www.freshmidis.com

©2000

S Club Party

Sequenced By -

©1999

83

From S Club 7

On Universal Records

From The Album

www.freshmidis.com

©2000

S Club Party

Sequenced By -

mmmwwmaster@hotmail.com

©1999

84

From S Club 7

On Universal Records

From The Album

www.freshmidis.com

©2000

S Club Party

Sequenced By -

mmmwwmaster@hotmail.com

©1999

85

From S Club 7

On Universal Records

From The Album

www.freshmidis.com

©2000

S Club Party

Sequenced By -

mmmwwmaster@hotmail.com

©1999

87

From S Club 7

On Universal Records

From The Album

©2000

S Club Party

Sequenced By -

mmmwwmaster@hotmail.com

©1999

88

From S Club 7

On Universal Records

From The Album

©2000

S Club Party

Sequenced By -

mmmwmaster@hotmail.com

©1999

89

From S Club 7

On Universal Records

From The Album

©2000

S Club Party

Sequenced By -

mmmwmaster@hotmail.com

©1999

90

From S Club 7

On Universal Records

From The Album

©2000

S Club Party

Sequenced By -

mmmwwmaster@hotmail.com

©1999

92

From S Club 7

On Universal Records

From The Album

©2000

S Club Party

mmmwmaster@hotmail.com

93

From S Club 7

On Universal Records

©2000

S Club Party

mmmwmaster@hotmail.com

♩ = 104,000015

2

7

12

7

23

28

8

40

45

50

55

61

66

71

76

81

86

90

♩ = 104,000015

5

7

9

11

13

15

17

19

21

V.S.

On Universal Records

23

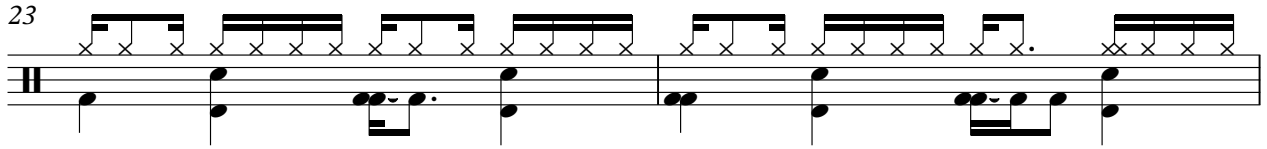

25

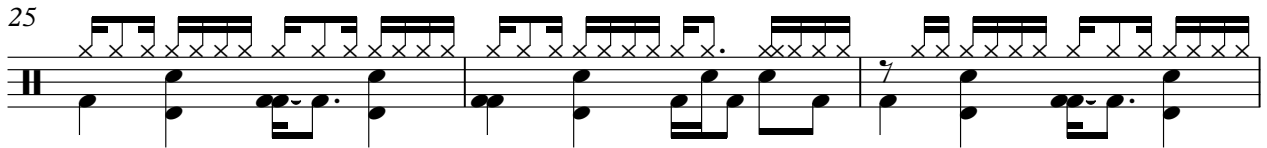

28

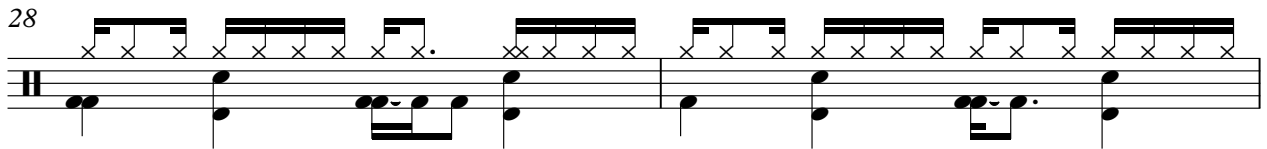

30

32

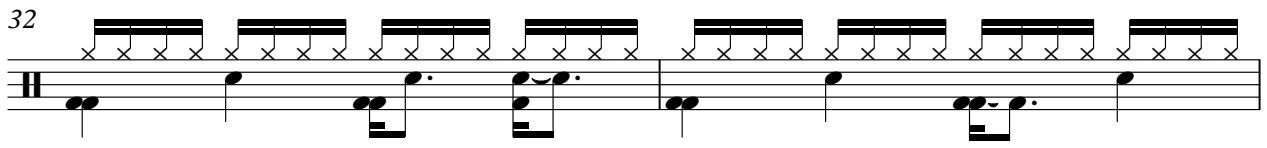

34

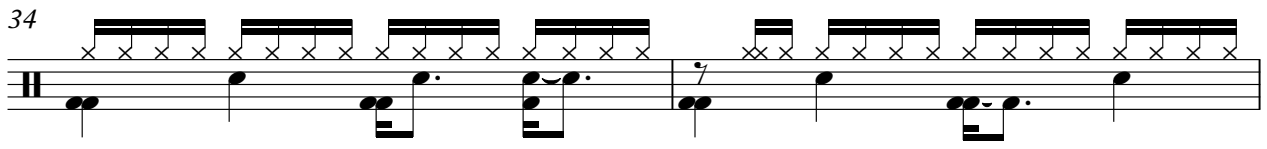

36

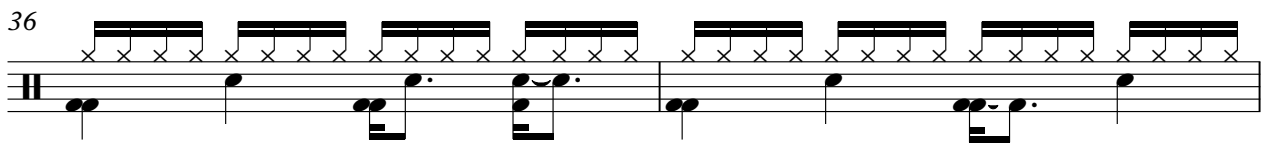

38

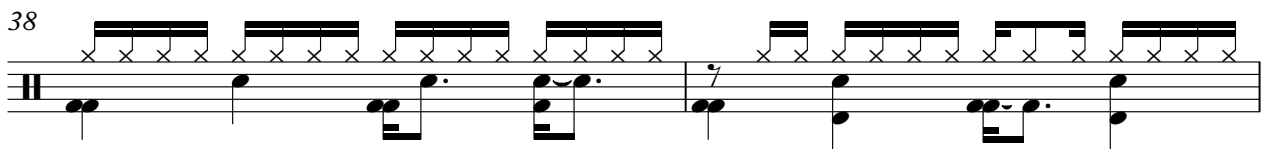

40

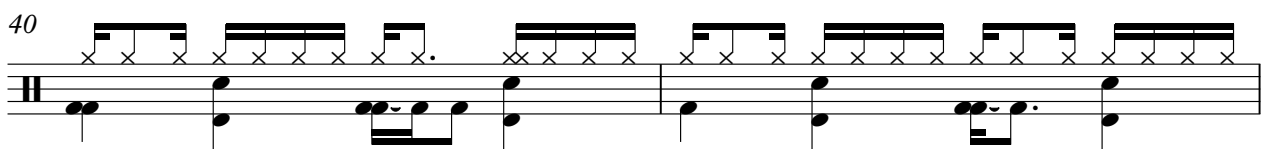

42

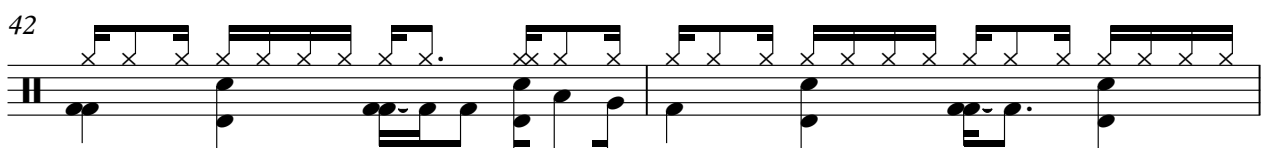

44

46

48

50

52

54

56

60

64

66

V.S.

88

90

♩ = 104,000015  
**10**

14

18  
**12**

33

37  
**56**

♩ = 104,000015

2

From The Album

90

2

# S Club 7 - S Club Party

♩ = 104,000015

2

2

6

10

8

8

21

25

29

8

8

39

43

47

51

55

66

70

74

78

82

85

# S Club 7 - S Club Party

♩ = 104,000015

2

7

8

19

24

29

8

41

46

51

8

87

91

♩ = 104,000015

**91**

S Club 7 - S Club Party

Sequenced By -

♩ = 104,000015

63

69

76

82

87

"S Club"

S Club 7 - S Club Party

♩ = 104,000015

13 19

34

60

S Club 7

S Club 7 - S Club Party

♩ = 104,000015

7

12

16

21

26

34

37

42

46

2

S Club 7

63

66

27

S Club 7 - S Club Party

♩ = 104,000015

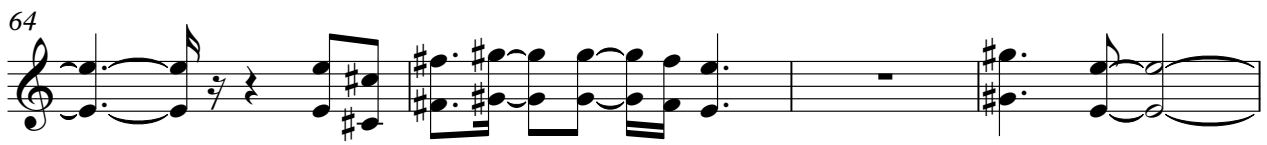
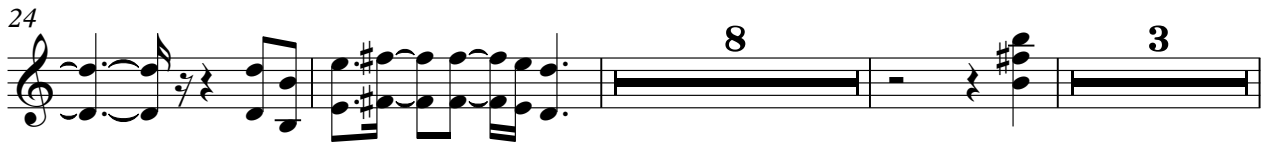
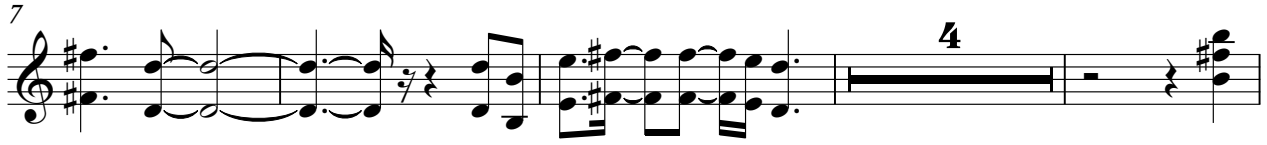

71

76

81

86

91

# S Club 7 - S Club Party

♩ = 104,000015

2

6

10

14

17

21

25

29

32

35

V.S.

39

43

47

50

53

64

67

70

73

76

79

82

85

88

