

Creed - With arms wide open

♩ = 139,004089

Musical score for Creed's "With arms wide open". The score is in 4/4 time and consists of the following parts:

- Percussion: Features a drum pattern with four snare hits in the first measure, followed by a series of eighth notes.
- Jazz Guitar: Five staves, all of which are currently empty.
- Electric Guitar: Three staves, all of which are currently empty.
- Kora: One staff, currently empty.
- 5-string Electric Bass: One staff, currently empty.
- Soprano: One staff, currently empty.
- Lead 3 (Calliope): Two staves, both currently empty.
- Pad 5 (Bowed): One staff, currently empty.

The tempo is marked as ♩ = 139,004089. A double bar line is present at the end of the first system.

6

Continuation of the musical score for Creed's "With arms wide open". The score is in 4/4 time and consists of the following parts:

- Perc. (Percussion): Continues the drum pattern from the previous system.
- J. Gtr. (Jazz Guitar): Features a complex, multi-measure rhythmic pattern with various note values and rests.

The tempo is marked as ♩ = 139,004089.

2

9

J. Gtr.

11

J. Gtr.

13

Perc.

J. Gtr.

J. Gtr.

Kora

Lead 3

15

Perc.

J. Gtr.

J. Gtr.

Kora

Lead 3

18

Perc. 

J. Gtr. 

J. Gtr. 

Kora 

Lead 3 

20

Perc. 

J. Gtr. 

J. Gtr. 

Kora 

Lead 3 

22

Perc. 

J. Gtr. 

J. Gtr. 

Kora 

E. Bass 

Lead 3 

29 5

Perc. 5

J. Gtr.

J. Gtr.

Kora

E. Bass

Lead 3

32

Perc.

J. Gtr.

J. Gtr.

Kora

E. Bass

Lead 3

6

36

Perc.

J. Gtr.

J. Gtr.

Kora

E. Bass

Lead 3

39

Perc.

J. Gtr.

J. Gtr.

Kora

E. Bass

42

Perc.

J. Gtr.

J. Gtr.

Kora

E. Bass

Pad 5

44

Perc.

J. Gtr.

J. Gtr.

Kora

E. Bass

Lead 3

Pad 5

8

46

Perc.

J. Gtr.

J. Gtr.

Kora

E. Bass

Lead 3

50

Perc.

J. Gtr.

J. Gtr.

Kora

E. Bass

Lead 3

52

Perc.

J. Gtr.

J. Gtr.

Kora

E. Bass

Lead 3

55

Perc.

J. Gtr.

J. Gtr.

Kora

E. Bass

Lead 3

10

58

Perc.

J. Gtr.

J. Gtr.

Kora

E. Bass

Lead 3

60

Perc.

J. Gtr.

J. Gtr.

E. Gtr.

E. Gtr.

Kora

E. Bass

Lead 3

62 11

Perc. 

E. Gtr. 

E. Gtr. 

E. Bass 

Lead 3 

67

Perc. 

E. Gtr. 

E. Gtr. 

E. Bass 

Lead 3 

71

Perc. 

E. Gtr. 

E. Gtr. 

E. Bass 

Lead 3 

12

75

Perc.

J. Gtr.

J. Gtr.

E. Gtr.

E. Gtr.

Kora

E. Bass

Lead 3

79

Perc.

J. Gtr.

J. Gtr.

E. Gtr.

Kora

E. Bass

Lead 3

82

84

86

Perc.

J. Gtr.

J. Gtr.

Kora

E. Bass

Lead 3

89

Perc.

J. Gtr.

J. Gtr.

E. Gtr.

E. Gtr.

Kora

E. Bass

Lead 3

Pad 5

91

Perc. J. Gtr. J. Gtr. E. Gtr. E. Gtr. Kora E. Bass Lead 3 Pad 5

16

93

Perc.

J. Gtr.

J. Gtr.

E. Gtr.

E. Gtr.

E. Gtr.

Kora

E. Bass

Pad 5

96

Perc.

E. Gtr.

E. Gtr.

E. Gtr.

E. Bass

100

Perc.

E. Gtr.

E. Gtr.

E. Gtr.

E. Bass

Lead 3

104

Perc.

E. Gtr.

E. Gtr.

E. Gtr.

E. Bass

Lead 3

18

108

Perc.

E. Gtr.

E. Gtr.

E. Gtr.

E. Bass

Lead 3

112

Perc.

E. Gtr.

E. Gtr.

E. Gtr.

E. Bass

Lead 3

116

Perc.

E. Gtr.

E. Gtr.

E. Gtr.

E. Bass

Lead 3

19

120

Perc.

E. Gtr.

E. Gtr.

E. Gtr.

E. Bass

Lead 3

20

125

Perc.

E. Gtr.

E. Gtr.

E. Bass

S.

Lead 3

Lead 3

129

Perc.

E. Gtr.

E. Gtr.

E. Bass

S.

Lead 3

Lead 3

136

Perc.

J. Gtr.

J. Gtr.

E. Gtr.

Kora

E. Bass

Lead 3

Pad 5

139

Perc.

J. Gtr.

J. Gtr.

E. Gtr.

Kora

E. Bass

Pad 5

141

143

145

Perc.

J. Gtr.

J. Gtr.

Kora

E. Bass

Lead 3

Pad 5

147

Perc.

J. Gtr.

J. Gtr.

Kora

E. Bass

Pad 5

149

Perc.

J. Gtr.

J. Gtr.

Kora

E. Bass

Lead 3

Pad 5

154

Perc.

E. Gtr.

157

Perc.

E. Gtr.

Creed - With arms wide open

Percussion

♩ = 139,004089

6

6

16

22

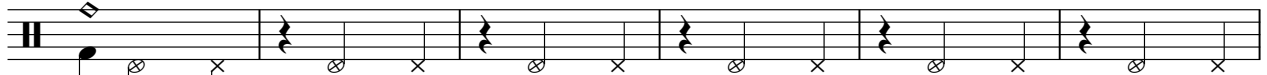

28

31

35

39

43

47

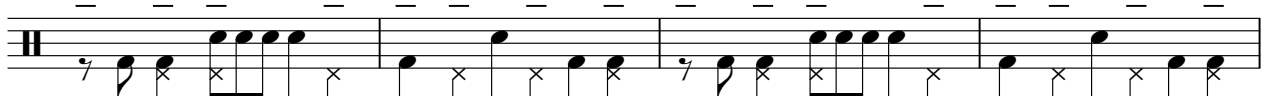

V.S.

Percussion

Percussion

3

93

97

101

105

110

115

120

125

130

135

V.S.

♩ = 139,004089

13

16

19

22

25

28

32

35

38

41

V.S.

44

49

53

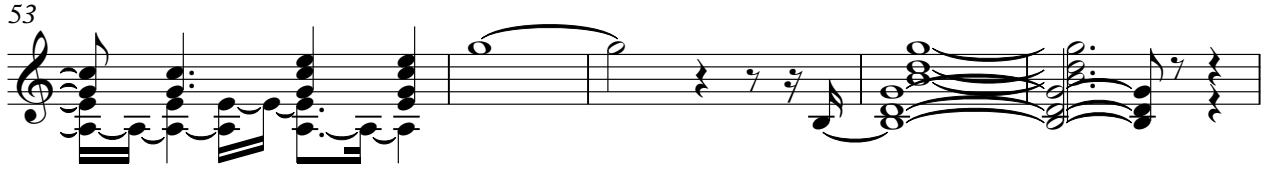

58

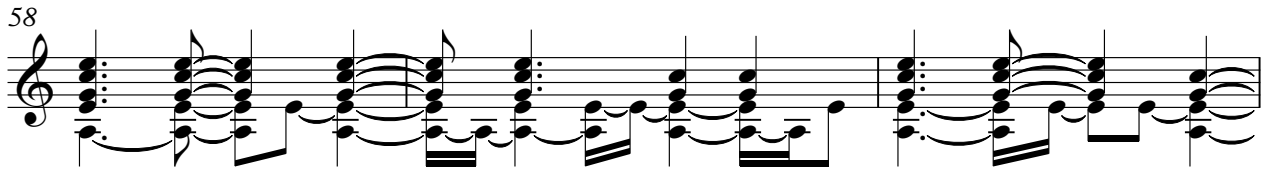

61

16

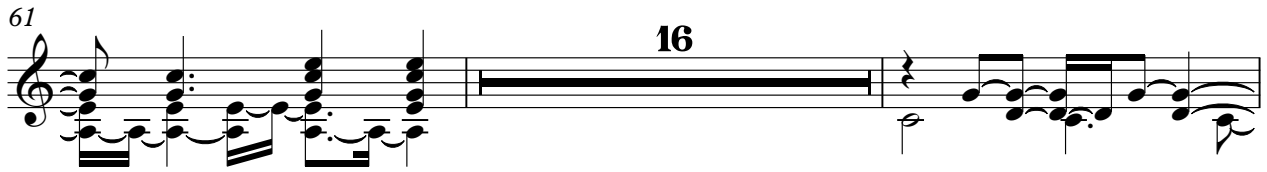

79

82

85

88

91

94 **40**

136

139

142

145

148

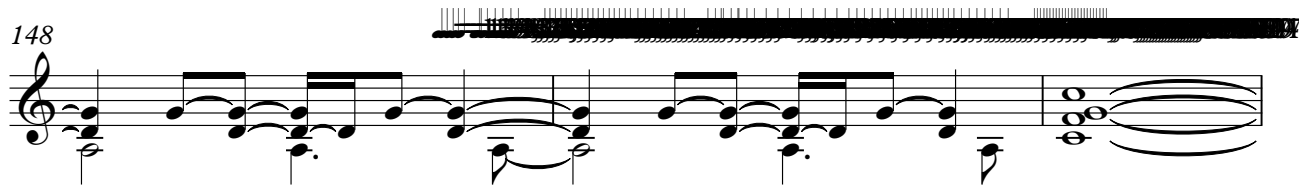

151 **6**

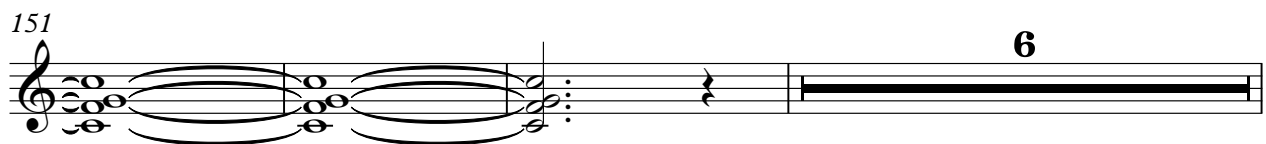

160

♩ = 139,004089

5

8

11

12

14

16

19

20

22

24

V.S.

27

3

28

3

30

3

35

3

39

3

41

3

43

3

44

3

46

3

51

3

54

56

59

60

62

16

80

83

84

86

88

V.S.

91

92

94

40

135

137

139

140

142

144

147

148

150

160

♩ = 139,004089

93

98

103

108

113

118

26

150

4

157

160

Electric Guitar

Creed - With arms wide open

♩ = 139,004089

60

64

69

74

81

4

92

97

102

107

112

V.S.

117

122

127

132

140

160

♩ = 139,004089

60

64

69

73

78

12

93

98

103

108

113

118

123

128

133

160

Creed - With arms wide open

Kora

♩ = 139,004089

13

17

21

25

29

33

37

41

45

49

V.S.

51

55

59

62

16

81

85

89

93

40

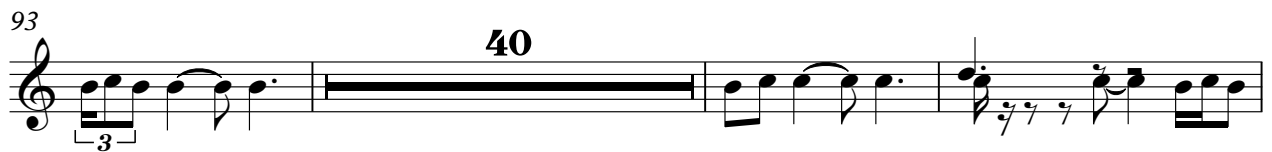

136

140

Creed - With arms wide open

5-string Electric Bass

♩ = 139,004089

21

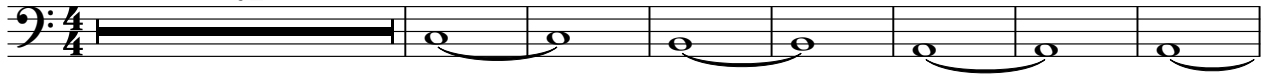

29

34

39

43

48

53

58

63

67

V.S.

71

75

79

84

89

93

97

101

105

109

113

117

121

125

129

133

137

142

146

150

6

160

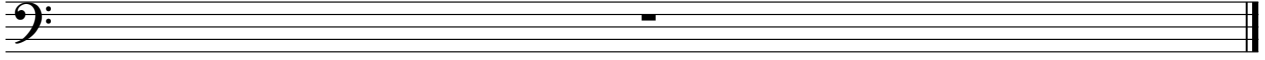

Soprano

Creed - With arms wide open

♩ = 139,004089

126

130

2

14

148

10

Creed - With arms wide open

Lead 3 (Calliope)

♩ = 139,004089

12

17

23

28

34

6

39

49

54

59

65

V.S.

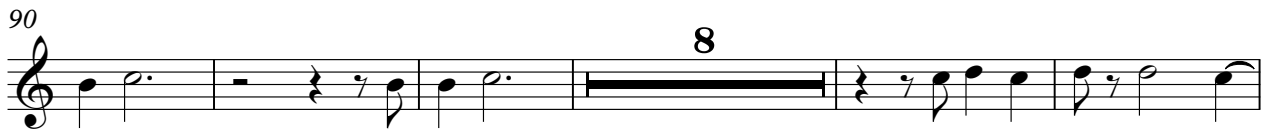
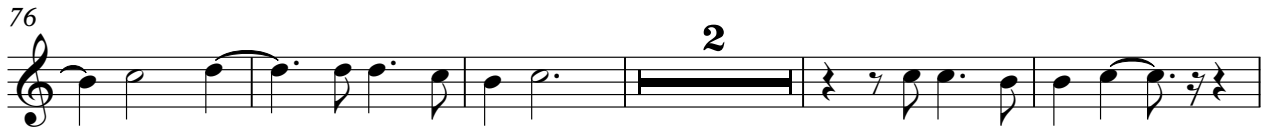

Lead 3 (Calliope)

135

2

2

143

148

7

160

♩ = 139,004089

41

46

36

4

91

44

141

4

10

160