

4

Perc. J. Gtr. J. Gtr. J. Gtr. E. Gtr. E. Bass E. Bass Solo Breath

5

6

Perc. J. Gtr. J. Gtr. E. Gtr. E. Bass Organ Solo Breath

7

Perc. J. Gtr. J. Gtr. J. Gtr. E. Gtr. E. Gtr. E. Bass Organ Solo Breath

8

Perc.

J. Gtr.

J. Gtr.

J. Gtr.

E. Gtr.

E. Bass

E. Bass

Organ

Solo

Breath

9

Perc. J. Gtr. J. Gtr. J. Gtr. E. Gtr. E. Gtr. E. Bass Organ Solo Breath

10

Perc. J. Gtr. J. Gtr. E. Gtr. E. Bass Organ Solo Breath

11

12

13

Perc. J. Gtr. J. Gtr. J. Gtr. E. Gtr. E. Gtr. E. Bass Organ Solo Breath

14

Perc. J. Gtr. J. Gtr. J. Gtr. E. Gtr. E. Gtr. E. Bass Organ Solo Breath

15

Perc. J. Gtr. J. Gtr. J. Gtr. E. Gtr. E. Gtr. E. Bass Organ Solo Breath

16

17

18

19

20

Perc.

J. Gtr.

J. Gtr.

J. Gtr.

J. Gtr.

E. Gtr.

E. Bass

E. Bass

Organ

Solo

Breath

21

Perc. J. Gtr. J. Gtr. J. Gtr. J. Gtr. E. Gtr. E. Gtr. E. Bass Organ Solo Breath

Detailed description of the musical score: The score consists of ten staves. The Percussion staff (top) features a complex rhythmic pattern with 'x' marks above notes and a triplet of eighth notes. The first three J. Gtr. staves show a melodic line with slurs and a bass line with chords and triplets. The fourth J. Gtr. staff is mostly empty with a few notes. The E. Gtr. staves show a melodic line and a bass line with chords. The E. Bass staff has a simple melodic line. The Organ staff has a melodic line with slurs. The Solo staff has a few chords. The Breath staff (bottom) has a melodic line with slurs and a triplet of eighth notes.

22

Perc. J. Gtr. J. Gtr. J. Gtr. E. Gtr. E. Bass Organ Solo Breath

23

Perc. J. Gtr. J. Gtr. J. Gtr. J. Gtr. E. Gtr. E. Gtr. E. Bass Organ Solo Breath

24

25

Perc. J. Gtr. J. Gtr. J. Gtr. E. Gtr. E. Gtr. E. Bass Organ Solo Breath

26

Perc. J. Gtr. J. Gtr. J. Gtr. E. Gtr. E. Gtr. E. Bass Organ Solo Breath

27

28

29

30

Perc. J. Gtr. J. Gtr. J. Gtr. J. Gtr. E. Gtr. E. Bass Solo Breath

31

32

Perc. J. Gtr. J. Gtr. J. Gtr. J. Gtr. E. Gtr. E. Bass E. Bass Solo Breath

33

Perc. J. Gtr. J. Gtr. J. Gtr. J. Gtr. E. Gtr. E. Bass Solo Breath

34

Perc. J. Gtr. J. Gtr. J. Gtr. J. Gtr. E. Gtr. E. Bass Solo Breath

35

36

Perc.

J. Gtr.

J. Gtr.

J. Gtr.

E. Gtr.

E. Gtr.

E. Bass

E. Bass

Solo

Breath

37

Perc. J. Gtr. J. Gtr. J. Gtr. E. Gtr. E. Gtr. E. Bass Organ Solo Breath

38

Perc. J. Gtr. J. Gtr. J. Gtr. E. Gtr. E. Bass Organ Solo Breath

39

Perc. J. Gtr. J. Gtr. J. Gtr. J. Gtr. E. Gtr. E. Gtr. E. Bass Organ Solo Breath

40

Perc.

J. Gtr.

J. Gtr.

J. Gtr.

J. Gtr.

E. Gtr.

E. Bass

E. Bass

Organ

Solo

Breath

41

42

Perc. J. Gtr. J. Gtr. J. Gtr. E. Gtr. E. Bass Organ Solo Breath

43

Perc. J. Gtr. J. Gtr. J. Gtr. J. Gtr. E. Gtr. E. Gtr. E. Bass Organ Solo Breath

44

Perc. J. Gtr. J. Gtr. J. Gtr. E. Gtr. E. Bass E. Bass Organ Solo Breath

45

Perc. J. Gtr. J. Gtr. J. Gtr. E. Gtr. E. Gtr. E. Bass Organ Solo Breath

46

Perc. J. Gtr. J. Gtr. J. Gtr. E. Gtr. E. Gtr. E. Bass Organ Solo Breath

47

Perc. J. Gtr. J. Gtr. J. Gtr. E. Gtr. E. Gtr. E. Bass Organ Solo Breath

48

Perc. J. Gtr. J. Gtr. J. Gtr. E. Gtr. E. Bass E. Bass Organ Solo Breath

49

50

Perc. J. Gtr. J. Gtr. J. Gtr. E. Gtr. E. Gtr. E. Bass Organ Solo Breath

51

52

Perc. J. Gtr. J. Gtr. J. Gtr. E. Gtr. E. Gtr. E. Bass Organ Solo Breath

# Percussion

♩ = 91,999985

**3**

6

9

12

15

18

21

24

27

30

V.S.

Percussion

33

36

39

42

45

48

51

# Jazz Guitar

♩ = 91,999985

3

5

7

9

11

13

15

17

19

21

V.S.

23

25

27

29

31

33

35

37

39

41

43

45

47

49

51

# Jazz Guitar

♩ = 91,999985

2

5

7

9

11

13

15

17

19

21

V.S.

43

45

47

49

51

# Jazz Guitar

♩ = 91,999985

2

5

7

9

11

13

15

17

19

21

V.S.

43

45

47

49

51

52

# Jazz Guitar

♩ = 91,999985

17

21

25

32

39

43

48

17

4

4

2

5

# Jazz Guitar

♩ = 91,999985

28

32

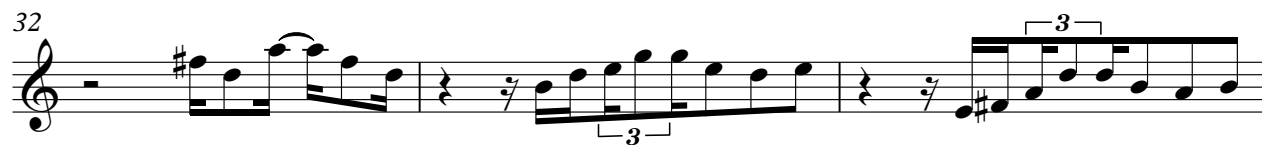

35

19

# Electric Guitar

♩ = 91,999985

3

7

11

15

19

23

27

31

35

39

V.S.

43

47

50

# Electric Guitar

♩ = 91,999985

2

7

11

15

19

23

27

7

37

41

45

2

# Electric Guitar

49

51

# Electric Bass

♩ = 91,999985

3

7

11

15

19

23

27

31

35

39

V.S.

2

Electric Bass

43

47

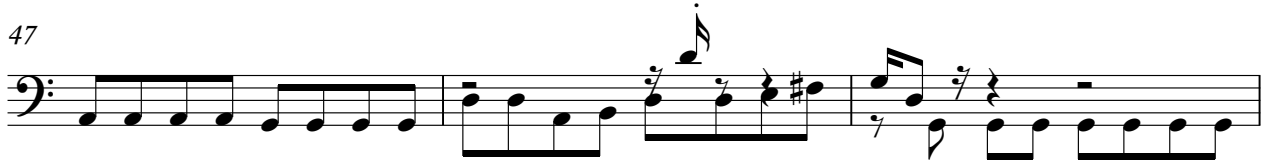

50

# Electric Bass

♩ = 91,999985

3

12

3

21

3

32

3

41

3

6

# Rock Organ

♩ = 91,999985

4

8

12

15

19

23

26

3

8

Rock Organ

37

41

45

49

51

Solo

♩ = 91,999985

3

8

13

17

23

28

32

36

41

46

6

6

6

V.S.

2

Solo

50

# Breath Noise

♩ = 91,999985

V.S.

Breath Noise

23

25

27

29

31

33

35

37

39

41

43

45

47

49

51

[No instrument (barlines shown)]

♩ = 91,999985

4/4

♩ = 91,999985

Rest, B $\flat$ , F $\flat$ , B $\flat$ , F $\flat$ , B $\sharp$ , F $\sharp$

||